Home

TELEPHONE 383-4111
CLASSIFIED 386-2121

The Daily Colonist.

Vancouver Island's Leading Newspaper Since 1858

Some sun, high 65
★ ★ ★
Weather Details On Page 2

No. 70 – 116th Year | VICTORIA, BRITISH COLUMBIA, THURSDAY, AUGUST 22, 1974 | 15 CENTS DAILY 20 CENTS SUNDAY

Barrett bids for bonds, bares Columbia 'bungling'

By JIM HUME
Colonist Reporter

● Barrett foresees short fall session. Page 35

The B.C. Hydro prospectus to raise $100 million for dams and allied hydro projects on the Peace River will be on its way to New York within two weeks, Premier Barrett said Wednesday.

At the same time the premier said the prospectus would be released to the public "and for the first time everything about Hydro will be known publicly."

Barrett was asked for reaction to recent criticism by Opposition Leader William Bennett of alleged financial bungling by the NDP government.

"The Columbia River Treaty was the biggest financial disaster in the history of this province," he answered. "We are going to be short $400 million because of that disaster."

Details of that Socred "financial disaster" will be in the prospectus, Barrett said.

"It will reveal the details of where we are at now in terms of the costs we face, and what we inherited from the bungling of the Columbia River Treaty," Barrett said. "It is an acknowledged fact that there was over $400 million lost and frittered away because of the incompetence of the former administration . . . and every single taxpayer in this province should recognize seriously the impact of that bungling."

Barrett said the $400 million "is the money well above the cost in terms of what we've had to pay as taxpayers to complete the deal. You remember the famous speech by the former premier (W. A. C. Bennett) saying 'nothing is freer than free'? That little speech cost us $400 million."

Asked if his government had made any mistakes, in its financing programs to date, Barrett answered: "We haven't made one single error in financing in Hydro, and all the information will be there in the prospectus. We've had to clean up the mess and tell exactly what the mess was from the Columbia Treaty."

The premier said the $100 million the government is now seeking would be in the form of a long-term loan.

The premier said Social Credit had also displayed incompetence in handling natural gas exports.

"We have doubled the price of natural gas to the Americans because Social Credit was practically giving it away," he said.

From A-G

Strong plea: stop hitching

Attorney-General Alex Macdonald has issued a personal appeal to teenagers to stop hitch-hiking.

Macdonald made the appeal Wednesday following a report from Vancouver police listing 24 cases of rape and indecent assault in the past six months. Macdonald said each of the cases originated with a hitched ride.

"Girls hitch-hiking along streets and highways are playing a form of Russian roulette," Macdonald said. "Everytime their extended thumbs coaxes another lift, they are in effect pulling the trigger on their personal safety."

Macdonald said that while scores of rapes and assaults are being reported following hitch-hiking pickups "this represents only 12 to 15 per cent of the actual number of incidents which occur. The other victims, for wide variety of reasons, just refuse to report a sex attack to the police."

□

Feminists inciting more rape

TORONTO (CP) — Women's liberation groups may be contributing to the incidence of rape by discussing the issue widely, Kurt Weiss, a West German sociologist said Wednesday.

Weiss, of the University of Saarbrucken, told a session at the World Congress of Sociology that women's liberation activists are increasing awareness of rape among potential rapists.

But Renee Kasinsky of the University of Calgary sociology department said it is unfair to blame women's liberationists.

Rape is a sensational issue which attracts a great deal of media attention, she said.

Both sociologists agreed the rape problem is aggravated by the male image in North America. Men are supposed to be aggressive and dominant, they said.

Skiing boats crash, 2 die

KINGSBURG, Calif. (UPI) — Two young women — driver and passenger of one boat — were killed Wednesday when two speedboats towing water skiers crashed head-on at a bend in the Kings River.

Stevens:
Hopes for a treaty a 'carrot on a stick'

Fish union chief:

'Go it alone' on 200-mile sea zone

Munro:
Agreement won't solve local problems

CARACAS (CP)— British Columbia's salmon and halibut fishermen think Canada should unilaterally declare a 200-mile economic zone off the Pacific Coast instead of waiting for a future United Nations conference to work out a global ocean treaty, a labor leader says.

Homer Stevens, president of the 7,000-member United Fishermen and Allied Workers Union and a member of the Canadian delegation to the third UN Law of the Sea Conference in this Venezuelan capital says any delay in reaching international agreement may be disastrous for his province's fishery.

Stevens said in an interview that even if a treaty is agreed upon at a 1975 conference it might take years for ratification by the Soviet Union and Japan, whose vessels now fish to within 12 miles of the B. C. coast.

J. Alan Beesley, Canada's chief negotiator here, has said the present conference, which ends next Thursday should be viewed as a success because it set the stage for an agreement by next year on a treaty covering use and protection of the oceans.

Beesley says he believes that Canada will gain management control of all fish and mineral resources within a 200-mile zone under the treaty.

But Stevens says such hopes are viewed by B. C. fishermen as a "carrot on a stick." He said it is likely fishermen in the Atlantic provinces felt the same way.

B. C. salmon fishermen, whose average earnings run about $7,500 during the four-month season, are especially fearful because the fish they catch range far into the North Pacific where even a 200-mile zone would not protect them. Canadian salmon are caught in the area by Japanese and American fishermen.

Unlike Atlantic salmon, the fish die after they return to the Canadian rivers of their birth to lay eggs.

Canada has proposed that only the country of origin be allowed to harvest such species, except those found in the coastal waters of another country which has made a bilateral arrangement with the species' home country.

But the salmon question has received little attention at the

Continued on Page 2

Just out of reach

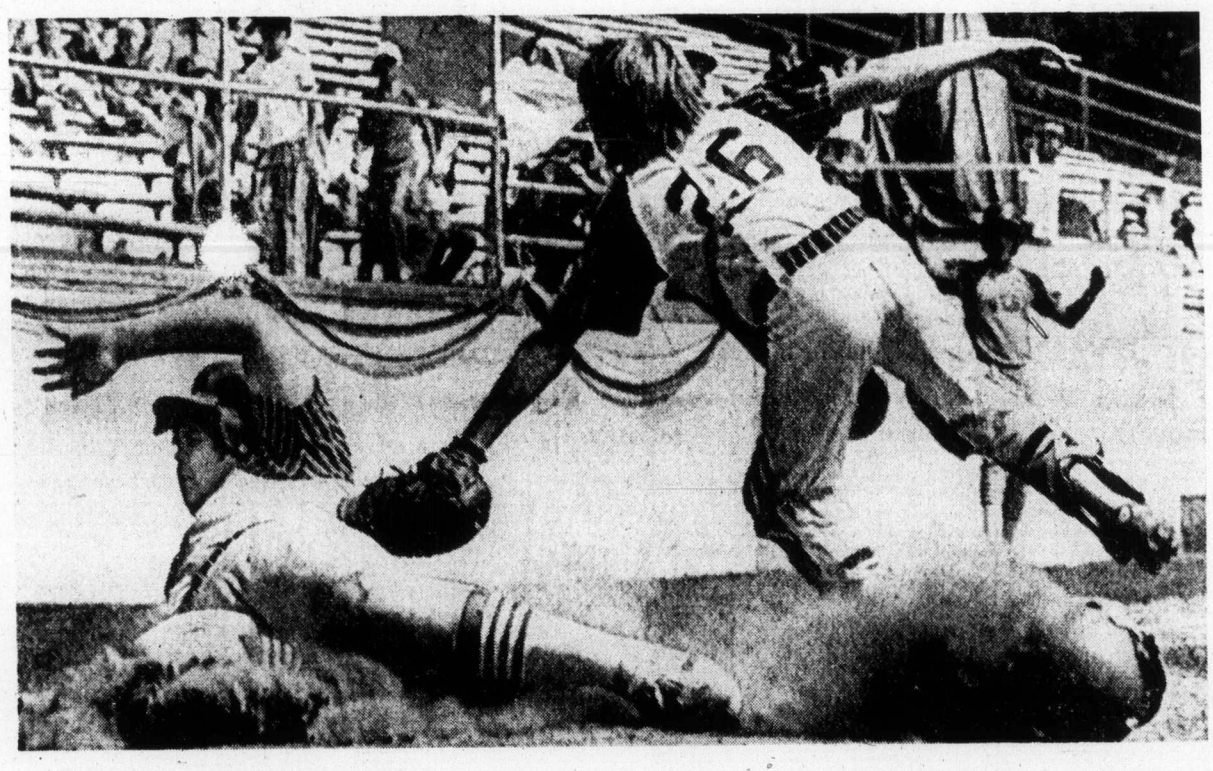

Leaping attempt to make tag at home plate is made by Guyle Cornett of 853 Rockheights, catcher of the Esquimalt - Victoria West team representing Canada at the Little League world series at Williamsport, Pa. Play came in fourth inning of Wednesday's game won by Red Bluff, Calif., 3-0, and shows pitcher Mark Keluche sliding under tag attempt. It was the beginning of a three-run rally by the Californians which knocked the Canadian team into the consolation round of the eight-team tournament. (Story on Page 14.)

— AP

Rival Cypriot chiefs closer to talking

Reuter, UPI

NICOSIA — Diplomatic efforts to get Greek- and Turkish-Cypriot leaders talking again in a new peace effort appeared Wednesday to have made some progress.

Informed sources said President Glafkos Clerides and the leader of the Turkish-Cypriot community, Rauf Denktash, are expected to meet within 48 hours to discuss humanitarian problems arising out of the Cyprus conflict.

It was not disclosed whether the two men—friends from boyhood days — would also discuss political matters, but the sources said this was almost certain.

British High Commissioner Stephen Olver has been closely involved in behind-the-scenes diplomacy as the ceasefire in Cyprus, now in its fifth day, seemed to be holding.

The British view is that communication must be set up between the two sides if there is to be progress towards a settlement.

Olver, who has already had talks with Clerides, said Wednesday night he expects to meet Denktash soon.

The refugee problem is bound to figure high in any talks between Clerides and Denktash.

It is estimated that possibly one-fifth of the total Greek-Cypriot population has taken refuge in areas not overrun by the Turkish army. Many thousands of Turkish Cypriots are also refugees.

But Denktash said Wednesday the 200,000 Greek Cypriots who fled their homes during the Turkish army advance will not be allowed to return until after an overall peace settlement had been reached.

Clerides has said one of the main conditions of any settlement must be the return to their homes of Greek-Cypriot fugitives, under the protection of the United Nations.

Denktash said the "Turkish Republic of Cyprus" would be established in the northern third of the island now held by Turkish troops unless Greece agrees to negotiate a Turkish proposal for a semi-autonomous federal system to govern Cyprus.

Clerides retorted that the proposal was a fraud designed to "mask Turkey's real inten-

Continued on Page 2

Canadian stabbed in Cyprus

NICOSIA (CP) — A Canadian soldier, stabbed while checking a reported incident of looting here Tuesday night, has undergone surgery for abdominal wounds and is reported by authorities as in good condition.

He was identified Wednesday as Pte. Joseph Daniel Santerre, 19, of Sherbrooke, Que., a member of the Canadian Airborne Regiment based at Edmonton.

Santerre, described as seriously wounded, was stabbed after he left a United Nations observation post in the Nicosia area to investigate noises in a nearby building, Canadian military officials said. Looting was suspected.

An investigation into the attack, which occurred on the Green Line separating the Turkish- and Greek-Cypriot communities, is continuing.

Santerre was flown to the British military base hospital at Dhekelia for surgery.

Kennedy fails to bend vets on amnesty stand

CHICAGO (UPI) — Senator Edward Kennedy Wednesday told the Veterans of Foreign Wars he thinks they were "in error" in rejecting President Ford's plea for leniency for men who refused to serve in Vietnam.

Angry veterans jumped to their feet and shouted, "No, no, no" when the Massachusetts Democrat asked if they had "faith enough to be generous and the strength to be, as he (Ford) said, lenient."

Kennedy, departing from the text of a speech prepared for the VFW convention, scolded the veterans for passing a resolution Tuesday restating their total opposition to any form of amnesty. On Monday, Ford asked the group to join him in considering leniency for the thousands of young draft dodgers and deserters who face criminal prosecution if they return to America.

"It was wrong to turn him down without even hearing his proposal in full," Kennedy said. "I believe it was wrong for this great gathering to be the first to turn against him.

"In the action you took, I believe that you were in error."

Despite the angry outburst during Kennedy's speech, the veterans applauded politely as he finished, and VFW commander Ray Soden told him, "We can disagree, Senator, but we will never be disagreeable."

In a news conference prior to the speech, Kennedy said he thinks Ford's first week in office "has been excellent. I don't think he's missed a beat."

He said if Ford is able to deal effectively with inflation "he would be extremely formidable for anyone to unseat" in 1976.

Inside

Chilean oil spill vindicates Canada — Page 3

French find lost city — Page 11

Crime fighter dies in crash — Page 16

Sociologists told older means young — Page 20

	Page
Background	5
Bridge	39
Classified	37-46
Comics	34
Crossword	40
Entertainment	16
Family	25-28
Finance	6, 7, 9
Horse Happenings	12
King Fisherman	21, 22
Marine Calendar	32
Names in the News	30
Sport	14, 15, 17, 18
Television	38

Stripper sticks to metier

Inmates get jail break

MATSQUI (CP) — Professional striptease made its once-in-a-life-time debut at B.C.'s Matsqui prison recently.

The inmate audience was enthusiastic and the visiting Vancouver stripper, who dances under the stage name of Yolanda, got carried away in the roar of applause.

Right down to — but not including — her G-string.

Yolanda was performig as part of an entertainment program arranged throuh the medium security prison's recreation department.

Doug McGregor, acting regional penitentiary director, said the arrangers were aware that one of the performers was a stripper, but an agreement had been made there would be no stripping.

The agreement went out the window in the contagious enthusiasm of the moment.

"Suddenly she got carried away," McGregor said. "There wasn't much we could do."

He said the group of inmates, whose usual Sunday entertainment ranges from brass bands to church choirs, conducted themselves like gentlemen.

Grain shutdown close

VANCOUVER (CP) — A shutdown of the grain handling industry here appeared imminent as two of five elevator companies here were expected to announce layoffs this morning.

The grain workers union said Wednesday it will consider any layoffs as a lockout and put up picket lines.

The federal government has vowed to legislate a settlement if necessary to halt any work stoppage.

Labor Minister John Munro and Otto Lang, minister responsible for the Canadian Wheat Board, were unsuccessful in resolving the dispute earlier this week when they met top company officials in Saskatoon. A further meeting has been scheduled for Monday.

The union has accepted a conciliation report of Dr. Neil Perry, but the companies have not, calling it highly inflationary. They maintain it would cost them 61 per cent over two years.

Go it alone, says fish unionist

From Page 1

conference here. Few countries are directly concerned.

Stevens said halibut fishermen in B. C., who each earn an average of $10,000 during the five-month season, have learned that Soviet vessels do not deliberately seek halibut but take large numbers while fishing for other species such as hake, ocean perch and various flounders.

The B. C. halibut catch dropped to 14.5 million pounds in 1973 from about 30 million pounds six years earlier, and Soviet activity in the North Pacific have been blamed, Stevens said.

He said the possibility of asking the federal government to declare a 200-mile zone quickly probably would be discussed at the union's annual convention in January.

Donald Munro Progressive Conservative MP for Esquimalt-Saanich and an official observer with the Canadian delegation, said Canada may not be the only country worried about Japanese fishing of Pacific salmon.

Munro said salmon from rivers of Russia's Pacific coast range close to the same area as the Canadian fish.

Munro, a former ambassador, said any future treaty granting 200-mile economic zones to coastal states probably would not solve local problems with adjoining countries.

For instance, the Canada-United States boundary would have to be extended seaward for 200 miles, thereby cutting across the routes of some fish migrations.

One example was halibut, which move away from the B. C. coast into deeper water off U. S. shores at certain times in the year.

Munro suggested a global treaty should contain a provinsion for bilateral negotiations between countries with adjoininging coastlines.

Cypriot leaders

From Page 1

tion of splitting Cyprus" in two.

Denktash, who is also Cyprus vice-president, said he was ready to meet Clerides but only to discuss "day to day problems" — not peace. That, he said, was the job of Turkey and Greece.

"If the Greeks prolong the peace talks we must become a transitional separate state pending agreement on a federal system," Denktash said.

The Greek-Cypriot government announced Wednesday that two of three men arrested Tuesday in connection with the killing of U.S. Ambassador Rodger Davies two days ago have been released. A third man was still being held by the police while an investigation continued into the murder.

In the Paphos district, Turkish Cypriots were surrounded by armed Greeks and harassment continued, Denktash said.

Swedish troops of the United Nations peacekeeping force stood guard Wednesday around the Turkish-occupied port of Famagusta in eastern Cyprus, defying an order from the Turkish military command to withdraw.

The reason why the Turks wanted the UN force out was not known.

But while UN officials sought clarification of the Turkish order, the 225 Swedish troops stationed there had orders to sit tight.

The UN command reported that the island was generally quiet for the third consecutive night although Greek-Cypriot saboteurs blew up a water tower in Famagusta.

5 Inch Continuous
GUTTER in baked enamel
Takes care of itself for 20 years!
479-3232
FREE ESTIMATES
B.C. ALUMINUM

Persons 10 to 24 years old

Drug poisoning doubles

OTTAWA (CP) — The poisoning rate for central nervous system drugs increased more than 100 per cent among persons aged 10 to 24 in the four-year period from 1969 to 1972, the health department's poison control division reported early this week.

The poisoning rate for these drugs also increased about 15 per cent among children under five years of age, and increasedby more than 50 per cent among adults 25 and older, says the statistical report based on information from 310 hospitals.

Central nervous system drugs include barbiturates, other sedatives, narcotics, tranquillizers, LSD and other hallucinogenic drugs, as well as respiratory and cerebral stimulants.

The following central nervous system drugs were responsible for admissions to hospitals in 1972: Frosst 222 (115 admissions); Elavil (128); Mandrax (196); Seconal (145); Tuinal (203); Librium (180); Valium (669) and Vivol (135).

Cases reported among adults over 25 include many cases of intentional self-poisoning, the report says.

LSD and other hallucinogens showed the largest increase as a cause of poisoning between 1966 and 1972, and 84 per cent of those poisoning cases occurred among persons 10 to 24 years old.

Poisonings from barbiturates, other sedatives and tranquillizers occurred mainly among women while poisonings from LSD and other hallucinogens, cannabis, amphetamines, alcohol and solvents were more common among teenage and adult males, says the report.

Many of the cases reported among women involved intentional self-poisoning while cases reported among teenage and adult males due to hallucinogens were related to drug abuse.

Big hashish haul seized in Seattle

SEATTLE, WASH. (UPI)— A half ton of hashish smuggled into the United States from Africa in containers labelled Marine Biology Samples has been seized at a University of Washington warehouse, it was announced Wednesday.

The Drug Enforcement Administration said the hashish, found Tuesday, was valued at about $4.5 million on the street. Federal agents said this was the second largest seizure of its kind on the west coast.

The DEA said it was seeking a man who apparently used his role in an oceanography research program as a cover to smuggle the 1,000 pounds of hashish into the U.S.

The containers arrived in crates at Baltimore, Md., aboard a commercial freighter from Africa and were trucked across country.

University and Scripps Institute of San Diego oceanographic scientists have been participating in research off the African coast aboard the Atlantis II, a ship owned by the Woods Hole Oceanographic Institution in Massachusetts. The ship had unloaded containers of samples on the Atlantic coast of Africa.

The man sought by federal authorities was reported to have checked out of a Seattle motel a few hours after the hashish was seized.

Sun energy best but Canada 'lax'

VANCOUVER (CP) — Associate professor of engineering at the University of Western Ontario said Wednesday the sun is the best possible source for long-term energy supply.

Speaking at the Energy and Man conference at the Pacific National Exhibition R. K. Swartman said the standard sources of energy now in use are all finite.

Little of the sun's potential energy is harnessed now, even though solar energy can be used to heat water, produce pure water, heat space, produce electricity from solar cells and even to refrigerate, he said.

"Solar energy can include wind, waves, photosynthesis, ocean temperature gradient, even hydraulic sources," said Swartman.

He said Canada was doing very little to support research in the area of solar energy.

New envoy for Cyprus

WASHINGTON (UPI)— President Ford has nominated career diplomat William Crawford as ambassador to Cyprus in the aftermath of the assassination of ambassador Rodger Davies.

Crawford, 46, is at present ambassador to the Yemen republic.

This is a stickup

REGINA (CP) — Thieves who stole eight bottles of industrial glue were warned by police Tuesday that if they touch something with the substance on their fingers, immediate and permanent bonding will occur.

The glue was stolen during the weekend from SKF Canadian Ltd. and is in eight half-ounce bottles.

Gorde Hunter on holidays

Your good health

By G. C. THOSTESON, M.D.

Dear Dr. Thosteson: What is a vascular lesion of the eye? Would an injury cause it?—**Mrs. G. S.**

The term has too many possible meanings to give a simple answer — actually it means something wrong with a blood vessel in the eye.

A very common one is the rupture of a small blood vessel in the eye, causing a sudden red blotch. This looks pretty bad but is harmless. (It may or may not be caused by injury.) The bleeding is painless and the blood is absorbed in a few days. Other vascular lesions may be inside the eye, and caused by diabetes, high blood pressure or arterial hardening.

Dear Dr. Thosteson: I have periodic outbreaks of "cold sores" or "fever blisters" around my mouth. Are there are cures? I have heard that periodic smallpox vaccination will prevent outbreaks.—**A.R.**

I don't know of any surefire preventive or cure. It is true that sometimes a series of smallpox vaccinations will put an end to the trouble for a limited time. This may be a matter of months, and then have to be repeated. Yet for other sufferers, the vaccination doesn't seem to do any good.

The Weather

Thursday, Aug. 22

Clouds with sunny periods; winds light. Wednesday's precipitation, nil. Sunshine, 10 hours 30 minutes. Recorded high and low at Victoria, 69 and 44. Today's forecast high and low, 65 and 46. Today's sunrise 6:16, sunset 8:17; moonrise 12:48 p.m., moonset 10:18 p.m. Friday outlook: Cloudy periods.

East Coast of Vancouver Island — Cloudy with sunny periods; winds light; Wednesday's precipitation, nil. Recorded high and low at Nanaimo, 72 and 44. Forecast high and low, 70 and 50. Friday outlook: Cloudy periods.

West Coast of Vancouver Island — Cloudy becoming mostly sunny in afternoon, winds light: Forecast high and low at Tofino, 62 and 50. Friday outlook: Morning cloud then sunny.

North Coast — Cloudy becoming mostly sunny in the afternoon. Highs low sixties except near 70 inland. Friday outlook: Morning cloud, then sunny.

READINGS

	Max	Min	Precip
St. John's	73	49	—
Halifax	76	66	—
Fredericton	88	52	—
Charlottetown	81	55	—
Montreal	87	67	—
Ottawa	90	58	—
Toronto	88	55	—
North Bay	84	64	—
Thunder Bay	68	62	—
Kenora	56	50	.05
Churchill	61	40	—
The Pas	59	41	—
Winnipeg	55	50	.69
Brandon	56	49	.48
Regina	61	48	—
Saskatoon	64	38	—
Prince Albert	61	34	—
North Battleford	67	45	—
Swift Current	65	46	—
Medicine Hat	77	43	—
Lethbridge	73	48	—
Calgary	68	45	.30
Edmonton	62	45	—
Castlegar	80	49	—
Penticton	80	46	—
Salmon Arm	74	52	—
Revelstoke	71	53	.24
Princeton	77	37	—
Vancouver	68	49	—
Prince Rupert	61	52	.11
Comox	70	50	—
Prince George	63	46	.01
Kamloops	80	50	—
Dawson City	44	29	—
Whitehorse	46	33	.12
Fort St. John	56	42	.13
Yellowknife	52	39	—
Inuvik	43	24	.13
Spokane	76	48	—
Portland	77	48	—
San Francisco	85	50	—
Los Angeles	76	65	—
Phoenix	102	75	—
Las Vegas	99	68	—
Chicago	89	70	—
New York	91	78	—

TIDES AT VICTORIA HARBOR
(Tides listed are Pacific Standard Time)

	Time H.M.	Ht. Ft.	Time H.M.	Ht. Ft.	Time H.M.	Ht. Ft.	Time H.M.	Ht. Ft.
21	05.10	7.0	11.05	4.5	17.35	8.6		
22	00.05	3.4	06.35	6.5	11.45	5.5	18.15	8.7
23	01.05	3.1	10.35	6.5	12.15	6.4	18.45	8.7
24	02.20	2.9	12.00	7.1	13.00	7.1	19.20	8.5
25	03.25	2.8	13.00	7.6	15.00	7.6	19.35	8.3
26	04.35	2.6	14.50	7.8	16.20	7.8	20.05	8.1
27	05.30	2.5	15.20	7.9	17.45	7.6	21.30	7.8
28	06.15	2.4	16.00	7.7	18.30	7.3	22.55	7.7
29	06.55	2.4	16.10	7.5	19.10	6.9		
30	00.10	7.6	07.35	2.5	16.20	7.2	19.45	6.5
31	01.00	7.5	08.10	2.8	15.35	7.1	20.25	5.9

TIDES AT FULFORD HARBOUR
(Tides listed are Pacific Standard Time)

	Time H.M.	Ht. Ft.	Time H.M.	Ht. Ft.	Time H.M.	Ht. Ft.	Time H.M.	Ht. Ft.
21	01.10	4.3	07.40	9.3	12.55	5.4	19.20	10.8
22	02.05	3.7	08.50	9.1	13.45	6.6	20.00	10.6
23	03.00	3.3	10.15	9.1	14.45	7.7	20.30	10.4
24	04.00	3.2	12.00	9.2	15.50	8.5	21.10	10.1
25	05.00	3.2	13.25	9.6	17.30	8.9	21.45	9.7
26	06.00	3.2	14.40	9.9	19.05	9.0	22.55	9.5
27	07.00	3.3	15.20	10.2	20.20	8.8		
28	00.05	9.3	07.50	3.3	16.00	10.3	21.10	8.5
29	01.05	9.2	08.35	3.3	16.30	10.3	21.45	8.2
30	02.05	9.2	09.10	3.4	16.50	10.3	22.15	7.8
31	02.55	9.3	09.45	3.6	17.05	10.3	22.40	7.3

Pendants and Earrings just naturally go together

14 kt yellow gold and diamonds Set $240
Ruby, Emerald or Sapphire and 14 kt yellow gold Set $220
Traditional opal and 14 kt yellow gold Set $225
Cultured Pearl entwined in 14 kt yellow gold Set $82.50
. . and at Grassie-Firbanks there's such a sparkling selection. Come in to any of our stores and try them on.
Grassie Firbanks
BUDGET TERMS
CHARGEX
MASTER CHARGE
1209 Douglas Street, Victoria
385-1911

GREAT DAYS... GREAT SHOTS... GREAT COLOR!

FUJI FILM
bonus poster offer
Poster size: 13⅜" x 28⅜"
Get this set of 5 "Great Shots" posters to decorate your home or cottage. Full color reproductions that match the quality of Fujifilm itself. See your dealer.* Get the picture you want with any Fujifilm purchase at regular low price.
*at participating Fujifilm dealers while poster supply lasts.
take your own great shots with FUJI FILM
FUJICOLOR FOR PRINTS
FUJICHROME FOR SLIDES
In 126 and all popular sizes.
Distributed by R&H

GIANT DISCOUNT
P.D.Y. FOOD CENTRE
CRAIGFLOWER and TILLICUM
Prices Effective Aug. 22, 23, 24
THURS., FRI., SAT.
WEEKDAYS 9 to 9
SUNDAYS 10 to 7
We Reserve the Right to Limit Quantities
FRASER VALLEY OR BROOKFIELD BUTTER With $10 Order or Over (Limit 1-lb.) ..... lb. 59¢
FROZEN UTILITY FRYING CHICKEN LB. ..... 59¢
GRADE A BONELESS RUMP ROAST lb. 1.65
GRADE A ROUND STEAK (Full Cut, Bone In) lb. 1.49
NABOBN TEA BAGS 125 Bags 1.59
CARNATION CANNED MILK 4 TALL TINS 1.00
LARGE BOTTLE CRISCO OIL 48-oz. Bottle 1.79
YORK ORANGE MARMALADE 24-oz. tin ..... 79¢
YORK STRAWBERRY JAM 24-oz. Tin ..... 99¢
CARNATION FLAKED TUNA 6½-oz. Tin ..... 69¢
YORK Unsweetened Pink GRAPEFRUIT JUICE 2 48-oz. Tins 1.00
YORK Unsweetened ORANGE JUICE 2 48-oz. Tins ..... 79¢
TENDERFLAKE LARD 2 lbs. ..... 85¢
(For Dishes) 24-oz. Plastic LIQUID SUNLIGHT Giant Size ..... 55¢
BRENTWOOD FROZEN PEAS 2-lb. Bag ..... 69¢
Sunkist X Large (By Each) ORANGES 10 FOR ..... 89¢
SNOBOY SEEDLESS GRAPES LB. ... 39¢
LOCAL GROWN LETTUCE 2 Heads ..... 39¢

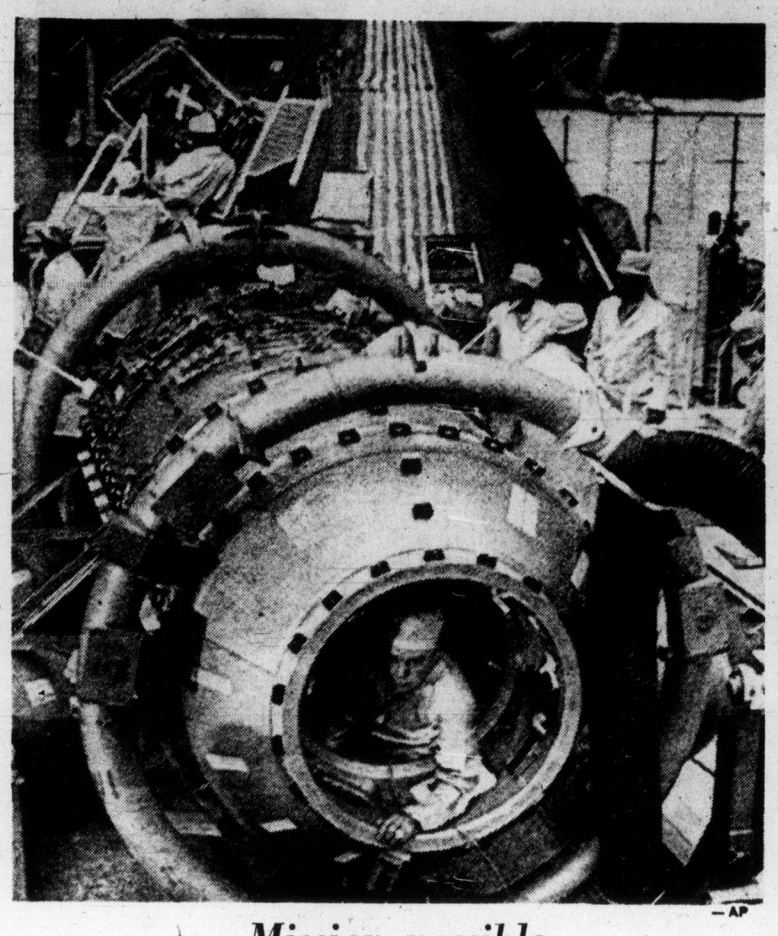

— AP

Mission possible

Technicians at Rockwell International Corporation's space division in Downey, Calif., go through pre-delivery preparations on American-built hardware for Apollo-Soyuz test project, joint U.S.-Russian space mission. In foreground is docking module, in background Apollo command module in which American crewmen will ride to orbital linkup with Soviet cosmonauts.

Canada's stand vindicated

Chile oil spill shows up need

CARACAS (CP) — An oil spill in Chile has added widespread support for Canada's position on the prevention of marine pollution at the United Nations Law of the Sea conference.

In a public meeting of a committee which deals with the marine environment, Fernando Zegers of Chile officially thanked Canada for its technical assistance in the current oil spill crisis in the Straits of Magellan. He urged the formation of an international emergency body to deal with such disasters in the future.

"Without dramatizing the problem," said Zegers, "we must draw lessons from necessity. Such accidents raise our awareness of the importance and urgency of setting up an effective international machinery to prevent serious consequences in a situation such as this."

In the absence of such an organization, Chile has adopted emergency measures, including the closing of the international strait in the interest of marine safety and the prevention of further pollution.

Before the disaster, such unilateral coastal state action has been proposed by Canada but opposed by Chile and many other states as a necessary emergency measure in self-protection.

Chile previously had not supported Canada's proposal that the coastal state should have the right to enforce more stringent standards in sensitive areas close to their coasts, but in his speech Zegers spoke of "the risk of serious pollution of the marine environment in a region which is ecologically virgin, and closely dependent on the sea."

Under existing laws, only the country of origin, or the flag state, has responsibility for its vessels at sea, and control over their movements.

Munching public relishes Barrett

VANCOUVER (CP) — Premier Barrett was leading Tuesday with 39.9 per cent standing at the Frying Dutchman booth at the Pacific National Exhibition. The Andersonburger was second with 24.4 per cent, followed by the Bennettburger with 22.9 per cent, and the Wallaceburger with 12.8 per cent. The hamburger poll is an annual event at the PNE.

Workers intimidated

Irish town dark as threat holds

NEWRY (Reuter) — Threats against power workers deprived this Northern Ireland border town of electricity for a second night Wednesday, while five miles away a booby-trapped train cut all rail traffic between Belfast and Dublin.

After an apparently unsuccessful emergency meeting with Stanley Orme, Britain's minister of state at the Northern Ireland office, community representatives decided to arrange a meeting with Irish Republican Army guerrillas in the hope of persuading them to withdraw their threats against the power workers.

The IRA accuses the workers of co-operating with the British army by handing over streetlighting controls so the army could black out selected areas to hamper sniper attacks.

Since the total blackout began Monday, more than 2,000 factory workers have been sent home and the life of the normally busy town has ground to a halt.

The tense atmosphere was heightened by the hijacking Wednesday morning of a train on the nearby main rail link with the South. Troops who defused a bomb on the train Wednesday night came under sniper fire.

Robbed guard critical

VAL D'OR, Que. (UPI) — A security guard was shot and critically wounded Wednesday as gunmen robbed an armored truck of about $280,000.

Adolphe Potvin, 40, of Timmins, Ont., was flown to hospital in Montreal to be examined after an operation in Val d'Or for a bullet lodged in the brain. Medical sources said he has almost no chance of surviving.

Three masked and armed men fired on the guards, hitting Potvin.

Shotgun kills rebel, jail takeover crushed

AMARILLO, Tex. (AP) — Officers blasted open the Potter Country jail with explosives Wednesday, killed Darvin (Red) Meharg with a shotgun blast and crushed a 36-hour takeover of the jail.

Two officers and a jail trusty were injured in the climax to a bid by Meharg and four other prisoners to escape by taking two jail guards as hostages.

Meharg was shot as he lunged for a hostage, jail guard Stan Snitker, 32, said Potter County Attorney Kerry Knorpp. The other hostage had been freed Tuesday.

Knorpp said Sheriff T. L. Baker and others negotiated with the prisoners, who were armed with knives stolen from the prison kitchen, in a face-to-face confrontation most of Tuesday night and Wednesday morning.

When negotiations collapsed, said the county attorney, plans were made to storm the jail on the seventh and eighth floors of the courthouse.

Baker signalled and a door to the jail was blown open, Knorpp said.

The attorney said that as officers rushed up some stairs, Meharg reached for Snitker and was shot. The guard escaped uninjured.

HOME FURNISHINGS SALE

School Days! School Days!

Yes they're just around the corner and Standard is ready with all you need to fix up a corner for your special student — the best selection of desks and bookcases in town—come and see—here are a few samples—there are many, many more.

SINGLE PEDESTAL DESK— Walnut Arborite, 18x36x29H, 3 drawers, finished back — $54.88

DOUBLE PEDESTAL DESK— 6 drawers, finished back — $79.88

SALEM MAPLE DESK CHEST— 17x49x30¼H, 4-drawers — $99.88

WALNUT ARBORITE BOOKCASE— Sliding glass doors, 12x48x30H — $54.88

SALEM MAPLE OPEN BOOKCASE— 12x36x30H, Plastic Laminate Top — $54.88

Make the room complete from Standard's Fine Selection of Occasional Chairs—All in a good choice of colors.

Arm Hostess Chair — **$44.88**
Arm Hostess Rocker — **$54.88**
Cogswell Rockers—Choice of style — **$94.88 - $99.88**

BEDROOM SUITES

Visit Standard's Sixth Floor and see our Fine Selection of suites in every price range—
This week we are featuring two groups in the moderate price range.

No. 1 Group

60" Triple Dresser with Scalloped Mirror, 4-drawer Chest, 60" Headboard. Finished in Marinba.

66" Triple Dresser with Vertical Framed Mirror, 5-drawer Chest, 54/60 Headboard. Oak Finish.

66" Triple Dresser with Vertical Framed mirror, Doors Chest, 54/60 Headboard. Royal Oak finish.

Your Choice of Style **$449.88**

No. 2 Group

Triple Dresser and Mirror. 66". 9-drawer, 4-drawer Chest, 54/60 Headboard. Ramada Oak.

60" Triple Dresser with vertical frame mirror, 5-drawer Chest, 54/60 Headboard. Ramada Oak finish. As Illustrated Above.

63" Triple Dresser with Vertical Framed Mirror, 4-drawer Chest, 54/60 Headboard. Pecan finish.

Your Choice for only **$359.88**

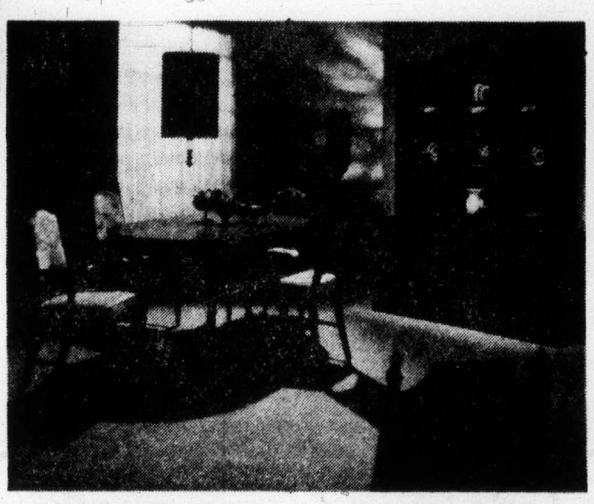

DINING ROOM

Beautiful Mediterranean 9-Piece Dining Room Suite in Royal Oak—Oval Table 40x60 extends to 72", 60" Buffet, 57" Hutch Top with Glass Doors, Chairs upholstered in crushed gold velvet, box seat, upholstered back — 5 side, 1 arm — **$1,149.00**

FIRESCREEN EQUIPMENT 3 DAY SALE

COMPANION SETS

26" black three tool set — $23.95
5 pc. rubbed brass Companion Set — $34.95
5 pc. all brass Companion Set — $44.95
4 pc. all brass Companion Set — $36.95

WOOD CARRIERS

Rubbed brass Wood Carrier — $23.95
Brass Wood Carrier — $24.95
Hammered Swedish Carrier — $24.95

CURTAIN SCREENS

All brass Screen mesh 28x36, 25x36 — $26.95
Swedish Steel Screen Blk. Mesh — $29.95

SPECIAL PURCHASE!

READY-MADE LINED DRAW DRAPES

Thrilling savings for the fashion minded homemaker! Deluxe quality ready-to-hang damask drapes in attractive Jacquard woven design. Well-made with pinch pleated leadings, cotton, sateen lining and hooks supplied for instant hanging. Colors of Gold, Copper, Avocado and Natural. Some sizes and colors limited.

84 inches long

1½ widths — To cover 6 feet windows — Extra special, pair — **$29.98**
3 widths — To cover 12 feet windows — Extra special, pair — **$59.98**

LUXURIOUS BROADLOOM

VIBRATIONS

100% hard wearing nylon. Close short pile shag suitable for living rooms, etc. In stock for on the spot delivery in colors of Winter White, French Green, Swedish Sand and Soft Willow. Priced to fit all pocket books at **$13.95** per square yard for this high quality carpet. New stock and other colors will be **$14.95** per square yard. So hurry while stock lasts.

HARBOURVIEW

Harbourview 100% nylon medium length shag selling at the low, low price of **$7.49** per square yard, 12 feet wide. This has been one of the fastest selling carpets we have stocked. Quality and colorwise this is a top rated carpet.

THE MORE-FOR-YOUR-MONEY STORE
737 YATES ST. Downtown 382-5111

STANDARD FURNITURE

The Daily Colonist.

"An Independent Newspaper . . . The Organ of No Clique or Party"

1858 — Published every morning except Monday by The Colonist Publishers Limited at 2621 Douglas Street, Victoria, B.C. Second class mail registration number 0516. All undelivered copies or any notices respecting changes of address are to be sent to the above address. Member Audit Bureau of Circulation. — 1974

RICHARD BOWER — Publisher and Editor-in-Chief

Nation's responsibility

PERHAPS THEY SHOULD NOT BE reproached, but there is something more than faintly repugnant about the exultation of some Canadians over "the golden future" for Prairie grain which is assured at least for the immediate future.

A wheat board official is gratified that "the pressure is on us again to make every bushel of grain available ... and it looks as though wheat will be the same price or even higher than last year."

And another official boasted it would take very little to push the farmers' grain earnings over the $4 billion-mark which would be more than $2 billion above the earnings of two years ago.

It's a nice fat profit; but it results from lean pickings in other areas where drought and flood have disastrously damaged grain crops.

And the demand is assured because of the widespread famine conditions in less fortunate parts of the world — the demand and, incidentally, the price.

On Monday came word from Burma that a million are homeless overnight from savage floods, with a terrible devastation of crops and loss of cattle and possessions.

Already there was a crisis situation in Bangladesh, where of a population in excess of 75 millions, half are estimated to be hungry and an incalculable number actually starving. Most of the sufferers are children.

In widely separated areas of Africa as many as 30 million are in jeopardy through malnutrition, and a predictable percentage will die.

And India, with short crops, has food reserves for no more than three weeks.

These hungry millions are only one manifestation of a problem occupying more and more of the attention of science. The world is no longer producing food in sufficient quantities to feed its population — a population growing at a rate of 2 per cent a year; a population which grew by 71 million in 1972, and will double itself in 35 years.

So the nations must do two things: control the birthrate by every means acceptable and grow more food by any means possible.

Canada, as a big food producing nation, has a vital part to play. And just for once perhaps production can be put ahead of profit.

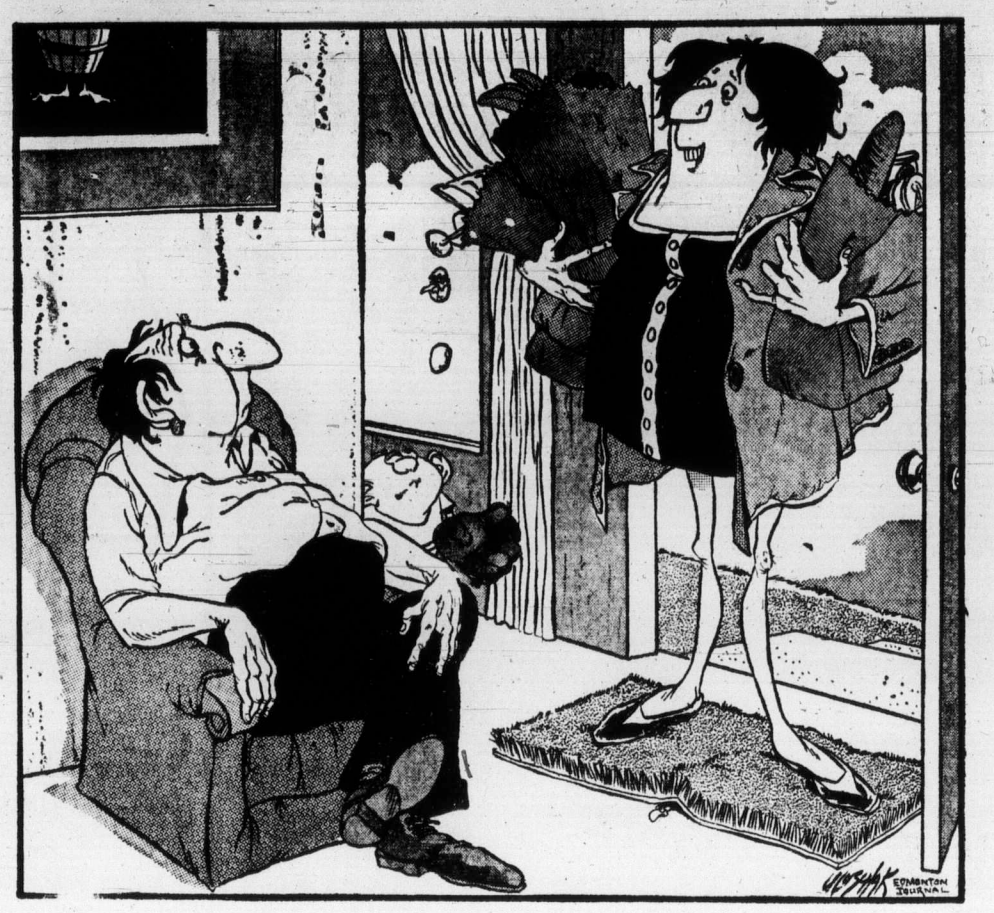

"What a sale at the supermarket—everything was marked down to yesterday's prices."

Monument to tyranny

FOR SEVEN WEEKS a pretty 22-year-old English girl has been in custody in East Germany because she is suspected of having tried to help her fiance escape to the West.

A campaign designed to win the freedom of Susan Ballantine, led by Sir Douglas Dodds-Parker, a member of Parliament, has so far failed to move the East German authorities.

Her friends claim Miss Ballantine has no case to answer.

The contention is the East German policy is in contempt of the United Nations' Charter of Human Rights to which the country is signatory.

The theory shatters against the harsh fact of the Berlin Wall.

On Aug. 13, the 13th anniversary of the building of the Wall, no fewer than 33,973 persons had escaped from East Germany to the West. Counting those who fled through other East Bloc countries or who chose not to return from authorized trips abroad, the total exceeds 155,000. The annual average of refugees is about 5,000 in spite of sealed borders, killer dogs and ruthless patrols.

On the West German frontier alone 104 people have died attempting to win freedom — often shot down in full view of watchers in the West, helpless to aid them.

East Germany, of course, is not the exception among communist states in its restriction of "free movement" of its citizens as guaranteed by the Charter of Human Rights. The Soviet Union has set a notable example in this respect and the People's Republic of China has just as rigorously enforced "no exit" laws.

But nowhere else than in Berlin can be found such a monument to a system that demands of its citizens the surrender of their freedom. Nowhere else is there such a chilling reminder of the tyranny of an ideology as rigid as the czars'.

As long as it stands the Wall must shame its builders, for it is a manifestation of inherent weakness, fear and uncertainty in their character. Like the Bastille of Paris it is at once a symbol and a challenge. Men who cherish freedom will not rest until it is destroyed.

New deal?

UNDER AN NDP government, only services to property will be paid from taxes on property. Those words are quoted directly from the "new deal for people" pledged by the New Democrats before the last election, which they won. The promise to municipal taxpayers has not been implemented. The government could argue that no time limit was set. But now we have an example of it working in the opposite direction.

Provincial Housing Minister Lorne Nicolson offers 15 cents per capita to regions, municipalities or non-profit organizations to operate rental information services. There are conditions. The fee for service must not exceed $10. None may be charged for the elderly, students nor social allowance recipients. Staff must be employed from the human resources department's "opportunities program." And — one more — the municipalities in or by which the organizations are operated must contribute half as much as the province.

The municipalities in other words are asked to take on another service to people, not property, and to help pay for it from taxes on property.

From the Soviet Union

A cautious welcome to Ford

By DEV MURARKA from Moscow

Within hours of Mr. Nixon's exit from the White House, the Soviet press dropped him so fast and hard that reverberations could be heard from the Kremlin to San Clemente. But there was one important exception — positive news about Nixon was still allowed to filter though. Thus, for instance, though nothing was said here about Watergate itself which would either inform or enlighten the bewildered Soviet public about the sudden exit of their hero, Tass (the Soviet news agency) and other papers quoted a tiny excerpt from his speech on arriving in California that he would continue to work for peace.

★ ★ ★

Moscow had strained all its energy throughout the last week to make Watergate a non-event, to make it appear that Nixon's resignation was nothing to worry about, and to convince the public that everything would continue as before. But one thing it did not do: it did not tell the truth either about Watergate or Nixon's involvement in this sordid episode. Instead it decided to brazen it out. This was most evident when the general director of Tass, Leonid Zamyatin, went on television for half-an-hour to talk about the change of presidents in the United States.

The most obvious of the points he made was that the Democrats did it with their majority in the Congress and hostility to Nixon. It was a curiously grotesque gloss on the real causes of his downfall. But it was deliberate and significant.

★ ★ ★

The deliberation lies in the fact that the Soviet authorities cannot suddenly tell all to a populace which has been so sincerely convinced of Nixon's greatness and nobleness.

For instance, one Russian, when told of Nixon's resignation, commented "I wish I could go to America and twist the neck of that (expletive deleted) Jackson." Senator Jackson is now portrayed here as a great enemy of detente and friendship between the two super powers. In the recent past Wastergate has been portrayed here as a conspiracy by enemies of detente, so it is a logical extension of the reasoning to blame the Democrats for the mishap to Nixon. It is convenient, too, because it avoids all awkward questions about the ex-president's own conduct. In any case, there will be such a deafening roar for the need for detente and no change of course, that most people will shortly even forget that Nixon ever existed or mattered.

Thus, an unsigned editorial on Soviet-American relations which appeared in Pravda stated "as a result of the Summit meetings, especially the visit of the general secretary of the CPSU Central Committee, Comrade, L. I. Brezhnev, to the U.S.A., a new stage has started in these relations." The non-existence of Nixon at these summits and his non-visits to the Soviet Union are the most striking aspects of this Pravda theory.

But there is more to it than simply finding a convenient scapegoat for Nixon's discomfiture. It seems to indicate, at the least, that Moscow has decided that President Ford stands a good chance of renomination by the Republicans for the presidential election in 1976, and of being elected. The Democrats' chances, despite Watergate, are poor and they have no good candidates. Even Edward Kennedy, whom Moscow mildly favors, may not be such a strong candidate after all if Ford manages to establish a good, clean image for himself and keeps out of trouble at home and abroad.

* * *

Therefore, Moscow can now dispense with the Democrats. And if it annoys them to be blamed for Nixon's premature exit, Moscow could not care less. Russians are not notably good or even accurate about forecasting American political developments at long range. But for the moment it seems that they are putting all their eggs in one basket — that of the survival of Ford and Republicans in the White House. This may explain why the new administration in Washington is being so energetically pursued by Moscow.

This underlines another aspect of the matter. Russians argue that they dealt with a president of the United States, and not with Richard Nixon as a person. Therefore, criticism that they gave too much prominence to Nixon is unfair. It is a good arguing point. But it does not make it clear that Moscow in general seems unable to conduct high level diplomacy except on a personalized basis: the heads of governments and states with whom they have to deal have to be turned into angels and devils for public consumption. At the moment Moscow is cautious enough not to put any personal emphasis on Ford. But if past Soviet conduct is any guide, it is doubtful that Moscow will learn from its mistake of lauding Nixon to the skies and consequently facing embarrassment.

In a few months, as the new president has more time to turn his attention to relations with the Soviet Union and as Mr. Brezhnev prepares for another "breakthrough" visit to the United States next summer, the trumpets will sound for Ford, hailing him as yet another messiah of peace and good will upon earth and friendship between the great Soviet and the great American people. Little does President Ford know that another hero is in the making in the Soviet Union.

OENS—Copyright

Mel Laird emerges

Kissinger future more doubtful

By MICHAEL DAVIE from Washington

One big question now agitating Washington — and no doubt most other capitals of the world, especially Moscow — is what will now happen to the power of Dr. Henry Kissinger, the U.S. secretary of state.

Kissinger established, under Nixon, a supremacy over U.S. foreign policy unmatched in this century. Even John Foster Dulles; under Eisenhower, enjoyed nothing like Kissinger's personal dominance.

Kissinger told the Senate foreign relations committee during his confirmation hearings as secretary of state last autumn that he disapproved of personal diplomacy. He said that his aim as secretary would be to "institutionalize" foreign policy, and especially the detente between the United States and Russia. He strongly implied that he intended to spend most of his time in the secretary's seventh-floor suite in the state department rabbit warren.

That did not happen. He travelled more than ever. U.S. foreign policy continued to be run by two men, Kissinger and Nixon. Even today the secretary of defence says he does not know what Nixon and Brezhnev talked about at the last Moscow summit. Nixon and Kissinger are secretive and devious men, and for 5½ years they kept their cards very close to their chests.

★ ★ ★

Their relationship, toward the end of Nixon's presidency, became Byzantine, to use the word of one of Kissinger's closest colleagues. The common Washington gossip was that Nixon had become jealous of Kissinger. Certainly Kissinger became more and more anxious lest Nixon might try to involve him somehow in the last desperate struggles to avoid removal from office.

But Kissinger's foreign policy dominance nevertheless became still stronger as Nixon became increasingly absorbed by his Watergate defence. The question now is what will happen under President Ford.

The first reaction of the state department after Nixon's abrupt resignation was that their man would become more centra lthan ever. Ford, the argument ran, knows little about foreign affairs. He has called Kissinger "a very great man." Virtually his first act as president was to announce that Kissinger would carry on as secretary of state. Kissinger, the state department privately told visitors, would be Ford's foreign policy tutor, and be given a free hand.

★ ★ ★

But the Kissinger future looks more doubtful now, and one main reason is the emergence of Mel Laird at Ford's right hand. Laird is a 52-year-old Middle Westerner from Wisconsin, the next state to Ford's. Like Ford, he was two decades in the House of Representatives as a congressman. The two men have been friends and political allies for years.

Laird joined the Nixon administration at the same time as Kissinger. He was made secretary of defence and spent four years at the Pentagon. During that time he became very wary of Kissinger. Kissinger liked him. But he and Nixon did not always tell Laird what they were up to, especially over Vietnam. In some respects Laird — though he looks, with his bald head and fierce appearance, like one of nature's hawks — was more dovish on Vietnam than either Nixon or Kissinger. He wanted to wind down the war faster than they did. He was less enthusiastic than they were about the virtues of President Thieu of South Vietnam. He argued against the use of U.S. troops for the invasion of Cambodia up until the last minute; he correctly forecast that the invasion would cause domestic upheaval.

Laird also became angry and frustrated at the way Nixon and, he concluded, Kissinger were deliberately keeping him in the dark about U.S. policies, and dealing with the chiefs of staff behind his back.

Laird has not been entirely happy with the development of U.S. policy since he left the Pentagon in 1973. In an article in the Readers Digest, where he has been working as an adviser, Laird took a distinctly cool look at detente. Tactfully, he did not mention either Nixon or Kissinger by name, but the piece carried a strong implication that they both took too sanguine a view of Russian policy.

"History has shown that promises on paper are insufficient," Laird wrote. "We understand that dramatic military reductions will not take place overnight. But we have been presented with very little evidence to suggest that the Russians are even contemplating such reductions . . . We await some definite and, hopefully, reassuring actions and ahswers from Moscow. Until we get them let's not delude ourselves about detente."

★ ★ ★

Laird's tone is very different from the rhetoric about "a generation of peace" used by the late Nixon administration.

Kissinger derived his power directly from the backing he got from Nixon. It was a peculiar and unique arrangement. Ford is a natural team player. He will not rely on just one person, even Kissinger. No doubt Kissinger will be giving him tutorials in one ear, but Laird will be talking to him in the other.

Besides Laird, Kissinger will have another would-be rival: the present secretary of defence. James Schlesinger, like Kissinger, is a former professor, and by no means less clever. He spent years at the Rand Corporation think-tank as a strategic analyst; and he knows more about strategic theory than Kissinger. Schlesinger has risen very fast in the administration, and is still inexperienced at high-level in-fighting and back-stabbing. He, too, like Laird in the old days, has come to feel that Kissinger does too much without informing him.

★ ★ ★

Schlesinger rarely got to see Nixon. But he will find it much easier to get access to Ford. Kissinger is already quite suspicious of Schlesinger, feeling that he is taking too narrow and Pentagon-dominated an attitude to detente. The two men have had sharp public arguments already, one about the role of the Pentagon in the Middle East war, and one about detente.

In his first public statements, President Ford has said he will not cut the defence budget, despite the needs for cuts somewhere in federal spending. America's strength he told Congress, will be "second to none." This is the very doctrine that Kissinger has been opposing. In Kissinger's view the U.S. and Russia are so strong already, with weapons that enable either of them to destroy any imaginable adversary many times over, that talks about comparative military strengths is meaningless.

So the Washington guess now is that although Kissinger will remain powerful, he will not be anything like as unchallenged as he used to be under Nixon.

OENS — Copyright

The Now Society

"Hi, kids, I'm here to lay the life insurance trip on you."

Washington Calling

Argument for detente

By MARQUIS CHILDS

The proposed congressional debate on detente, postponed by the spectacular domestic events, finds the advocates with a current proof of its benefits. The outcome of the Greek-Turkish-Cyprus crisis is dark and unpredictable. Without searching for silver linings, one aspect is evidence of the cooling influence of the Nixon-Kissinger policy of relaxation of tensions with Moscow.

Before the series of agreements with the Soviet Union and the prospect of further relaxation, it takes little imagination to see what would be part of the present Greek-Turkish showdown.

Day after day the headlines would have reported mobilization of Russian troops on the Turkish border. Or, perhaps, the movement of naval vessels. In short: confrontation, which was a way of life in the era of the cold war.

The bloody mess on Cyprus in the past would have been the perfect opportunity for Moscow to square off against the United States and NATO.

If and when the detente debate occurs, confrontation will not be the avowed goal of those in opposition. They talk about the superiority in weapons of the Soviet Union and how American negotiators allowed this to occur.

One of the shabbiest deceits was the planted story of the "secret" agreement to permit the Soviets an additional 70 missiles. Quickly proved false, this nevertheless was used by the opposition with Sen. Henry M. (Scoop) Jackson in the lead.

Today, with President Ford's plea for economy, Congress is cutting defence costs. Sen. John L. McClellan, chairman of the appropriations committee, has just put through a $5 billion cut in the defence budget.

This should be a lesson to the apostles of confrontation who go all-out to prove that each request for new and more powerful weapons — such as the Trident submarine with a longer-range missile — is essential if we are to stand up to the other superpower.

★ ★ ★

The weapons lobby has an important new recruit. Admiral Elmo Zumwalt could hardly wait to get out of his suit as chief of naval operations before he, like Oliver Twist, started to cry more, more, more.

Exceptionally intelligent, outside the cookie-cutter pattern of the joint chiefs, he will beat a powerful drum in the weapons band. Relax and enjoy it — that is one way out. After all, each side knows that it has the power of total destruction and so will never resort to nuclear exchange.

If all of America's land-based missiles were destroyed in a Soviet first strike — one of the dire prophecies of the weapons lobby — submarine-based missiles and the bomber force could still wipe out half the Soviet population and virtually all their cities.

In light of the recent Moscow summit's failure to reach any agreement on offensive weapons, this has a catch. The Soviets are now in an intensive drive to put multiple independently targeted warheads — MIRVs — on their giant missiles and thereby come even with the United States. The U.S. at the same time, is MIRVing as fast as possible. Here is a scenario to chill the easy acceptance of a return to confrontation.

★ ★ ★

A decade ago when Gen. Curtis LeMay was air force chief of staff and an implacable cold-war warrior, the United States had an estimated 1,500 missiles. Brandishing the nuclear weapon, LeMay would nevertheless have hesitated to restore the U.S. to a limited use of nukes since whatever else the consequences, it would have spoiled the overall game plan for a complete nuclear response.

Let's say that in the near future the United States has 15,000 missiles, a conservative guess. A small portion could be employed without upsetting the larger plan. That is the temptation and it is enhanced by Secretary of Defence James R. Schlesinger's proposed retargeting for a limited nuclear war.

The Greek-Turkish blowup and threat of the collapse of NATO'S eastern flank is the new president's first test on the international front. But if it can mean cooperation with Moscow, rather than confrontation over a grave danger to world peace, it should prove to him the value of detente.

United Feature Syndicate

Revolt of youth threatens breakdown of order

Through dislocation, disillusionment

China has bred a displaced generation

By ROBERT S. ELEGANT

HONG KONG —Passive resistance to its authority by millions of disaffected young people has become an enormous and pressing problem for China's government. Those youths are, further, secretly organizing for disruptive action.

The present spontaneous revolt of youth is far too large in scope to be called juvenile delinquency. It threatens a general breakdown of social order, since it is expressed in violation of the law in both the cities and the countryside.

By deliberate major social dislocation and inadvertent, but almost total disillusionment, the People's Republic has bred a generation that is displaced within its own country. Acknowledging no authority — political, or intellectual — the displaced generation goes its own way whenever it can. Peking cannot bring it to heel by either moral or physical force.

The conclusion proceeds inescapably from the reports of dozens of Chinese visitors to the People's Republic. Those Chinese, who visit families, conduct business or carry out semi-official business, range politically from the centre to the left. They include employers of Peking-controlled firms abroad.

Their accounts differ radically from most foreigners' conclusions because they have unique opportunities for observation. They speak Chinese with old friends and their own relations because of the nature of their visits, they are not segregated and shepherded as are foreigners, and they have intimate knowledge of the country. Their reports are borne out by oblique admissions in the official press and radio.

The single greatest influence that shaped the undereducated, irrepressible new generation was the disruptive Great Proletarian Cultural Revolution. But the unofficial rebels are quite different from the adolescent Red Guards, the "little generals of disorder, the rebel revolutionary vanguard" of that cataclysmic movement.

The new group is even more numerous than were the Red Guards, who totalled 20 million at the height of the cultural revolution. Totally disillusioned by the blasted hopes of the cultural revolution, it believes in almost nothing except immediate personal advantage.

Conditioned to "revolt" by the Cultural Revolution, the youths are inherently unruly. Badly educated because of the total suspension of secondary and higher education for four years, they possess few socially useful skills. Above all, they absolutely refuse to give their intellectual, moral or emotional loyalty to any leader or doctrine.

Most of its members are between 20 and 30, the group numbers at least 50 million. Of that number, some 40 million were involuntarily removed from the cities and "sent down to the countryside to become the first generation of educated peasants" before the Cultural Revolution. Since the ninth Congress of the Communist Party, 1969, another 10 million youths and young women have been "sent down."

At present, they say frankly, they are biding their time. They foresee widespread disorder when Chairman Mao Tse-tung passes from the scene; they believe they can then exert their organized strength against an administration in disarray.

The displaced society lives by its wits, since most of its members do not possess essential certificates of identity or ration coupons. Instead of working in officially assigned jobs on the farms, they perform "black labor" or steal.

The chief problem at this point, however, is not active defiance of authority, but passive resistance. Youths simply refuse to work or to participate in obligatory political activities.

The problem is so prevalent and serious that a new official play portrays the "discards of society" as a lesson to others.

Rockefeller

'I don't think I'm cut out to be a No. 2 type of guy'

By DAVID SHAFFER

ALBANY, N.Y. — "The vice-president is standby equipment," Nelson A. Rockefeller used to say. "I don't think I'm cut out to be a No. 2 type of a guy."

But that was when Rockefeller was a candidate for the presidency, back in 1964 and 1968.

Owner of tremendous wealth, twice-married Rockefeller, 66, could retire to great estates if he so desired. He has a vast ranch deep in the mountains of Venezuela, an estate at Seal Harbor, Me., with a fleet of yachts, an apartment in New York city filled with art works and an estate in Westchester County with an underground art gallery, two swimming pools and private golf course.

But Rockefeller yearns for political achievement. He has not ruled out the possibility that he may stand for president in 1976 when he would be 68.

Still, nobody who watched the multimillionaire's career as governor of New York could deny that he does not appear to be "cut out to be a No. 2 type of a guy," and that might make his tenure in the vice-presidency interesting.

For 15 eventful years, Rockefeller dominated the state's politics and government like a titan. He obviously relished the power he acquired and took zestful pride in the things he accomplished.

Through it all he kept his eye on yet more power — the job in the White House.

When he resigned as governor last December, he appeared to place himself in position for one more try at the White House in 1976. If he succeeds, he would be older than any man ever elected president.

He left the governorship and the difficult task of retaining it this November to Malcolm Wilson, his tireless and loyal lieutenant-governor.

Rockefeller went off to head the Commission on Critical Choices for Americans, which he set up and financed to study emerging world and national problems.

The commission was to give him a platform for travel and speaking engagements across the country. From those, he hoped, he would emerge as the man most likely to lead a Republican party demoralized by Watergate to victory in 1976.

But a presidential resignation got in the way.

When Richard Nixon gave up the White House to Gerald Ford, he made Ford the almost certain Republican nominee for 1976. Should Ford choose not to run, his vice-president would be the likeliest candidate. In either case, the country's No. 2 job acquired an attractiveness for Rockefeller it had not previously possessed.

Much of the debate leading up to the selection of a vice-president focused on conservatives' allegations that Rockefeller is too liberal for a Republican administration, and on his defenders' assertions that he had become more conservative in recent years.

But if his record as governor is any indication, he was never an ideological liberal and is not an ideological conservative. The central thread that ran through his actions was bigness — big ideas, big promises, big spending; big chance — rather than any fixed concepts or approaches.

In the early years, he identified housing and water pollution as big problems. Later, he identified drug-related crime and the rising cost of welfare as major issues.

Rockefeller entered New York politics in 1956, as chairman of a commission that was considering revisions in the state constitution. In 1958, when he seemed eager to run against popular Democratic Governor Averell Harriman in what was deemed a bad year for Republicans, the state GOP leaders decided to give him a chance.

Rockefeller, one of the world's richest men, surprisingly turned out to be an ebullient and even folksy campaigner, and he won an upset victory. He won re-election in 1962, 1966 and 1970.

Rockefeller considered his greatest accomplishment as governor the growth of the State University of New York. In 1958 the university consisted of 41 campuses with 38,000 fulltime students. By 1973 it had become the country's largest state university system — 72 campuses and almost 300,000 students.

He took pride in his environmental record. In 1966 Rockefeller pushed through the country's first state bond issue to provide money to build sewage treatment plants to clean up the state's rivers. In 1973, he won legislative approval of a sweeping plan to put sharp restrictions on future growth and development in the Adirondacks, the wild, mountainous territory occupying most of the northeastern handle of the state.

Rockefeller kept welfare benefits in the state high, added to a range of ancillary services.

In 1967 he launched the first state agency to rehabilitate drug addicts. In 1968 he fathered the multi-billion-dollar Urban Development Corp., armed with extraordinary powers to bypass local zoning laws and revitalize slum-ridden urban areas.

He signed the country's first abortion-on-demand statute.

Perhaps most indicative of his personality, he began something called the Empire State Plaza, which critics saw as the ultimate expression of his "bigness fixation," and which Rockefeller called the "most magnificent government centre in Ameriica." A 96-acre, marble-covered sprawl of office towers, the plaza is to be the centre of state offices for years to come. At $1.5 billion it has been described as the most expensive single construction project in world hiistory.

Through all of this, Rockefeller more than quadrupled the state budget — it was $1.9 billion when he took office and $8.8 billion when he left.

Until his fourth and final term as governor of New York, Rockefeller was generally described as a Republican Liberal — a breed that has not fared well in a party dominated by such conservatives as eSnator Barry Goldwater of Arizona, former president Richard Nixon and President Gerald Ford.

But in his last term, the governor seemed to move to the right. He introduced crackdowns on welfare cheats, approved the country's stiffest drug-pushing penaltlies and kept himself from alienating the party's faithful on Watergate.

Watergate — the issue which finally drove his old political foe Richard Nixon from office — was for Rockefeller "a tragedy of individuals."

His statements on Watergate were sparse. He definitely kept in the background on the issue.

He now is seen by many Republicans as one of the party's few untainted elder statesmen. Few in the party can match his skill in foreign affairs, his administrative experience or his knowledge of domestic needs.

But there is one glaring blot, his opponents say, on his record as governor of New York — his handling of the 1971 riot at Attica state prison in upstate New York.

About 1,200 prison inmates grabbed control of part of the prison and held guards as hostage as they outlined a list of reform demands.

Their requests included one that the governor visit the institution personally to discuss their demands. Instead, he approved orders for troops to storm the prison. In the ensuing battle 40 men, including many of the hostages, were killed.

While liberals reacted with anger, the governor received praise from Nixon. "It was the only thing he could possibly do," Nixon, then president, said.

Rockefeller was born July 8, 1908, son of philanthropist John D. Rockefeller Jr. and grandson of the legendary John D. Rockefeller, who made one o fthe world's largest fortunes by buiding an oil monopoly.

He started his business career as a clerk in a New York bank after graduating from Dartmouth College in 1930. He later moved to Rockefeller Centre where he became a director with his four brothers and sisters of the family's huge holdings.

A 1937 trip to South America made him deeply interested in the region and he drew up a memorandum on his conclusions.

The memo eventually reached President Franklin D. Roosevelt, who was so impressed that he made Rockefeller first U.S. co-ordinator of inter-America affairs.

Other appointments followed, including assistant state secretary in charge of Latin-American affairs, undersecretary of the health department and special assistant to the late president Dwight D. Eisenhower on foreign policy.

'Pay for mistakes' stance by Nixon returns to haunt

WASHINGTON — Immunity for Richard Nixon, one of the most emotional issues currently building in the United States, is increasingly being linked to the question of an amnesty he refused to extend to others.

There is no question about where the former president stood on amnesty for draft evaders and deserters.

"We all have to pay for our mistakes," was one of Nixon's more temperate remarks on the issue.

Now, those words and that stand may return to haunt him.

There are those who question whether Nixon's departure from the presidency with the claim that he was putting the good of the country ahead of his own welfare may not be similar to the utterances of high moral purpose made by some who fled Vietnam war service.

Some critics feel that by resigning just as the impeachmet process was shifting into high gear, the former president was seeking to evade the consequences of his acts as surely as did the war evaders who fled to another country.

That the issue of amnesty for evaders is tightly entwined with the question of Nixon immunity is being recognized on Capitol Hill even by those who feel the former president has suffered enough.

There is a pending resolution in Congress calling for an expression of sentiment that Nixon should not be prosecuted. Observers feel, however, that it may find little support.

Other considerations aside, some congressional veterans feel certain that should any such resolution be brought forward, it would attract amendments calling for amnesty for the Vietnam evaders.

The American Bar Association, at its Honolulu convention, came to grips with both questions.

The ABA, without naming him, left little doubt it had Nixon in mind when it re-affirmed its dedication to "the fair, just and impartial application and enforcement of the law regardless of the position or status of a subject."

The executive body of the association voted 117-to-110 to endorse a proposal of limited immunity for those evaders wishing to return.

Ironically, the question of immunity for Nixon—the arch-foe of amnesty—may lead to a more favorable climate for the case of the evaders.

President Gerald Ford, who has said his pledge to Congress precludes him from granting clemency to Nixon, also has expressed the hope that the man he replaced may be allowed to find peace.

It is a sentiment that finds parallel in his speech to the Veterans of Foreign Wars in which Ford declared that while he rejects amnesty for evaders, he also rejects revenge.

Ford has ordered a complete review of the situation, adding: "These young Americans should have a second chance to contribute their fair share."

From Canadian Press

THE PICK OF Punch

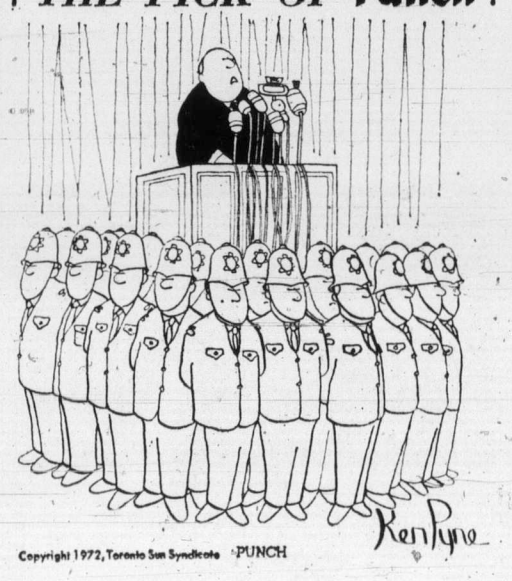

"Friends . . . ."

Stanley's epic journey on Congo River retraced

LONDON (Reuter) — Explorers from nine countries set off next month to cross Africa via the treacherous Zaire (Congo) River 100 years after American reporter Henry Morton Stanley made the coast-to-coast voyage.

The explorers—soldiers, sailors, airmen, doctors, and scientists, including nine women — plan to emulate Stanley's epic 999-day voyage by navigating the whole length of the 2,718-mile river for the first time.

Whereas Stanley's expedition entered the river 600 miles below its source, the new Zaire expedition will tackle the river from its source near Lubumbashi.

The expedition—led by Maj. John Blashford-Snell of the British Army's Royal Engineers — will navigate the Zaire through rapids, swamps and jungle in a specially-constructed giant rubber dinghy — about the length of a bus.

The craft, built in several sections to avoid the danger of puncturing, is steered by two outboard motors but relies mainly on river currents for speed.

Canadian-born Lieut. Mike Rowlatt, a British paratrooper, will be in the expedition's forward support team — the vanguard detachment.

Rowlatt, born in Guelph, Ont., left Canada at the age of six.

Maj. Blashford-Snell, 37, chairman of the Scientific Exploration Society which is organizing the $240,000 expedition, has already taken part in 11 expeditions, including the first descent of the Blue Nile.

Of the 350 African bearers that set out with Stanley, only 115 reached the mouth of the river at Boma. Records show that 69 died from disease, 58 from "battle and murder," eight from starvation, 14 from drowning, one from "smoking wild hemp," one caught by a crocodile, and 14 missing.

The new Zaire team is made up of about 140 explorers and scientists from the United States, Canada, Britain, Belgium, France, Fiji, New Zealand, Holland and Zaire itself. Permission was given by President Mobutu of Zaire and the Zaire army is co-operating in the project.

The expedition will be in two phases. First, the party will journey from Zanzibar to the African mainland and across Arica to Lubambashi formerly Elizabethville by boat and vehicle, arriving at the head of the Lualaba River in October.

From there, a boat party of about 40 will set out, supported by a shore group of about 100. They hope to reach the mouth of the Zaire within three or four months.

Treat her gently.

Hiram Walker's Special Old.
Gentle Rye Whisky.

MARKET REPORT

Closing quotations for Wed., August. 21, 1974

Quotations supplied by The Canadian Press, Richardson Securities, Pitfield Mackay Ross and Co. Ltd., Merrill Lynch, Royal Securities Ltd., A. E. Ames and Co., Pemberton Securities, McLeod Young, Weir and Co., Dominion Securities Corp., Harris and Partners Ltd., Bongard, Leslie and Co. Ltd., and the Royal Bank of Canada.

Toronto trading

Quotations in cents unless marked $. z—Odd lot, xd—Ex-dividend, rx-Ex-rights, xw—Ex-warrants. Net change is from previous board-lot closing sale.

Stock	Sales	High	Low	Close	Net Ch'ge
Abby Glen	351	325	325	325	—5
Aby Gln w	1000	88	88	88	—12
Abitibi	3030	$11¾	11⅝	11⅝	—⅛
AcresA pr	100	$33	33	33	+⅞
Acres wt	1700	15	15	15	—5
Advocate	100	135	135	135	
Afton Min	1100	430	405	405	—30
Agnico E	5850	$8	7⅝	7⅞	
Agra Ind	4250	$5½	5⅛	5¼	+¼
Akaitcho	100	180	180	180	
Albany	2000	29	29	29	
Al tEast G	4000	440	415	415	—20
Alta Gas A	6370	$12	11½	11½	
Alta GD p	20	$132	130	130	—9
Alta Nat	z20	$17¾	17¾	17¾	
Alcan	5150	$29¾	29⅜	29⅜	
Algo Cent	615	$10¾	10¾	10¾	—⅜
Algoma St	4251	$27⅜	27	27	—¼
All-Can B	800	255	220	220	—40
Allarco Dv	z10	$9	9	9	
Alliance B	900	$5⅝	5½	5½	—⅛
Alminex	4200	460	450	460	+10
Alpa Ind	708	$10	10	10	
Alum 4½ p	120	$32½	32½	32½	
Am Bonza	1200	160	150	155	
Am Larder	500	50	50	50	+2
Am Eagle	1000	65	65	65	—5
Am Leduc	2000	4½	4½	4½	
A Quasar P	100	$9	9	9	
Andres W	340	$8¾	8⅜	8⅜	—¼
Anglo-ccn	703	$20¼	19½	19½	—½
Ang CT 4½	z40	$22½	22½	22½	
Ang CT 4½	z40	$22½	22½	22½	
Ang CT 265	z15	$27¾	27¾	27¾	
Ang CT 315	160	$33	33	33	
Ang U Dev	1700	70	68	70	+2
Aquitaine	2050	$20¼	19⅜	20¼	+⅞
Argosy	1000	15	15	15	
Argus C pr	230	$10⅞	10⅞	10⅞	—⅜
Asamera	1300	$8⅛	8	8	—⅛
Asoc Porc	1000	130	130	130	
Atco A	700	$13¼	13	13⅛	—⅛
Auto El	z50	465	465	465	
Ato Hard A	600	$11½	11¼	11¼	—¾
Avoca M	800	46	46	46	—4
Bad Boy	350	$5	5	5	
Banister C	2050	$5¾	5½	5½	—¼
Bankeno	2900	235	220	220	—10
Bank B C	125	$22	22	22	—⅜
Bank Mtl	5394	$14⅞	14⅝	14¾	—⅛
Bank N S	2936	$32¼	32	32	
BCdn Na t	200	$16½	16½	16½	—¼
Bary Expl	4000	47	43	46	+3
Beavr Eng	150	320	320	320	—5
Becker B p	100	305	305	305	—5
Bell Can	35854	$43⅜	43⅛	43¼	+⅛
Bell A pr	z5	$43½	43½	43½	
Bell B pr	z165	$43½	43	43¼	
Bell C pr	150	$26¼	26¼	26¼	+¼
Beth Cop A	700	$10⅝	10	10	—½
Big Nama	z250	13	13	13	
Biltmore I	z17	190	190	190	
Bl Hawk	800	38	38	38	+3
Block Bros	3525	300	290	290	—10
Bombrder	100	245	245	245	—10
Bovis Cor	1008	145	141	141	+1
Bow-m pr	z90	$39	39	39	
Bow Valy	3850	$14¾	14⅛	14½	+¼
BP Can	4296	$13	12¾	12¾	—¼
Bralor Res	100	131	131	131	—1
Bramalea	2400	435	420	420	—15
Brameda	2413	36	30	30	—6
Brascan A	2337	$13¾	13¼	13⅜	—¼
Brenda M	890	$5¼	5	5¼	
Bright A	100	$12½	12½	12½	—1
Brinco	10325	$6¾	6¾	6¾	
Br Am Bnk	275	$13½	13½	13½	—½
BC Forest	225	$12	12	12	
BC Sugar A	410	$19⅝	19½	19½	—⅜
B Phone	z20	$51½	51½	51½	
BCPh 4½ p	z25	$46	46	46	
Brooke pr	100	$19	19	19	+⅜
Broul R	3100	55	55	55	—3
Brunswk	5625	400	390	395	
Budd Auto	200	$7	7	7	—⅛
Budd A w	615	310	310	310	
Bulora Cor	1900	140	136	136	—1
Burns Fds	1300	$10⅞	10½	10½	—¼
Cad Frvw	460	$13⅛	13	13⅛	+⅛
CAE Ind	200	$7⅝	7⅝	7⅝	—⅛
Cal Pow	6450	$22½	22	22	—¾
Cal P 7p	100	$84	84	84	+⅛
Cal P 7½p	100	$83	83	83	—3
Calmor IB	2100	72	72	72	—1
Calvrt Dle	1600	150	150	150	
Calvert	3000	20	19	20	
Cam Mine	2000	14	14	14	
Camflo	4290	$15¼	15	15¼	
Cam Chib	2450	$5¼	490	5	—⅛
Camp RL	2500	$42¼	41¼	42	—1
Campau A	700	$5⅞	5¾	5⅞	+⅜
Campau 7p	200	$8¾	8¾	8¾	—⅛
Can Cem L	463	$10⅞	10½	10½	—½
C Cem L p	118	$14¾	14¾	14¾	—¼
CGeother	2100	68	61	66	—9
Can Malt A	2225	$31¼	30¾	31	—¼
C Nor West	800	375	350	350	—15
C Pakrs C	1850	$20¼	20	20	—¾
Can Perm	1010	$14¾	14½	14½	—¼
C Safway p	z30	$80	80	80	
CS Pete	5900	265	251	251	—29
C Tung	4300	435	410	425	—10
C Cable w	900	150	150	150	—10
Cdn Can A	2300	$11½	11½	11½	
Cdn Cel	1950	$5⅛	5	5⅛	—⅛
CC Man A	400	$22	22	22	
C Curtis	1000	40½	40½	40½	+2½
C Ex Gas	3600	245	240	240	—4
CGE pr	1000	$21½	21½	21½	+⅛
C Ginvest	580	$16½	16⅛	16½	+⅜
C Homestd	4400	375	350	350	—10
C Hydr	1800	$5	485	490	—5
C Imp Bank	4664	$22¼	22	22¼	+⅛
C Ind Gas	2640	$6⅛	6	6	
CIL	1290	$22⅛	22⅛	22⅛	
CLI Pete	1300	15	15	15	
C Manoir	350	355	355	355	—5
C Malart	z300	16	16	16	
C Marconi	155	285	285	285	—5
C Memoial	375	148	142	142	—8
C Merrill	300	285	280	280	—5
COcdental	400	$8½	8½	8½	
C Pinve	2205	$14	13⅝	13⅝	—⅜
CP Inve pr	835	$27½	27	27	—¼
CPIn w	46875	80	65	65	—23
CP Ltd	8280	$13¾	13	13⅜	—¼
CPL A p	2305	$8¼	8¼	8¼	
C Reserve	700	305	300	300	—25
Cdn Sup O	600	$37	37	37	—½
Cdn Tire A	1522	$37	36½	36½	—¾
C Util w	400	170	170	170	—1
Canbra	1900	270	270	270	
Canron	250	$19¾	19½	19¾	+¼
Capit Div	1200	36	36	36	—3
Cara	200	485	485	485	—15
Carl OK	9395	240	225	225	—6
Carl OK A p	200	$17½	17⅛	17⅛	—⅛
Carl O KB p	200	$20½	20½	20½	—¼
Cassiar	1550	$6¼	6¼	6¼	
CC Yachts	600	258	241	241	+1
Celanese	420	$5⅞	5¾	5⅝	—¼
CFCN	100	$5⅜	5⅜	5⅜	
Charter Ol	200	400	400	400	
Chmly	19400	215	208	215	+2
Chestrvile	5500	14½	12	14½	—1½
Chieftan D	1100	$5½	5¼	5½	
Chimo	5000	115	105	114	—1
Chrysler	2510	$13⅝	13¼	13¼	—¼
CHUM B	1000	$7¾	7¾	7¾	—¼
Coch Will	8300	145	135	140	+5
Coldstm	3268	202	201	202	+1
Coles Book	100	$6	6	6	+¼
Cominco	2719	$28¼	28	28¼	+¼
Com Cap	500	190	190	190	
C Holiday I	120	$5¼	5¼	5¼	
CHins A p	200	$22¾	22½	22½	—¼
Computel	100	350	350	350	—30
Coniagas	2400	180	180	180	—10
Conn Chm	500	375	375	375	—10
Con Bath	1625	$27¾	27¼	27¼	—¼
Con Bath p	100	$16½	16½	16½	+¼
Con Bath w	2200	70	70	70	
C Bath 68 w	200	$12	12	12	+½
Con Bldg	2200	251	250	250	—5
Con Fardy	606	76	76	76	—4
C Durham	1000	68	65	65	—4
CMarben	4500	52	40	40	—15
C Morisn	100	143	143	143	
C Nichl	12500	11½	10	10	—1½
Cons Prof	4300	70	68	68	—2
C Rambler	4200	283	281	283	+2
C Rexspar	2000	17	17	17	
Con Textile	1600	300	300	300	
Con Distrb	600	$7¾	7½	7½	—¼
Cons Gas	2305	$14½	14⅜	14⅜	—⅛
Con Glass	100	$9¾	9¾	9¾	
Control F	400	170	170	170	
Cop Fields	1500	110	110	110	
Corby vt	300	$17¼	17	17	
Cornat Ind	3300	450	445	445	
Coseka R	2400	160	160	160	
Costin R w	100	210	210	210	
Craigm t	400	445	445	445	—5
Crain R L	675	$10⅛	9¾	9¾	—¼
Crestbrk	100	345	345	345	—5
Cstland	3500	17	16	16	—2
Crwn Life	400	$54	53½	53½	—1½
Crush Intl	z25	$6¾	6¾	6¾	
Cuvier M	4600	105	100	100	—5
Daon Dev	400	$7¾	7⅛	7⅛	—⅝
Decca R	1400	295	290	290	
D Eldona	500	36	36	36	+3
Denison	737	$42¾	42¾	42¾	
Dicknsn	2400	$9¼	8⅞	9¼	
Distl Seag	9125	$29½	29	29	—⅝
Doman I	400	475	450	450	
Dome	460	$58¾	56½	58¾	+¾
Dome Pete	1895	$23¼	22⅛	22⅛	—1¼
D Bridge	735	$40½	40	40	—¼
D Citrus	500	$5½	475	475	—87
D Explor	1700	32	32	32	—1
Dofasco	9573	$28⅛	27⅞	28	
Dom Store	770	$13⅝	13½	13⅝	—⅛
D Text	13200	$9½	9	9⅜	
Domtar	3349	$25⅞	24⅞	24⅞	—¾
Donlee M	400	400	400	400	—15
Douglas L	200	275	275	275	—5
DRG Ltd A	1504	$6½	6¼	6½	+¼
Dr Mc C A	300	$16	16	16	—½
Du Pont	941	$30	30	30	
Dylex Ltd	400	$5¼	5	5	—¼
Dylex L A	1000	$5	495	495	—30
Dynasty	2990	$8¼	8	8	—⅜
Estn Prov	1000	325	300	300	—15
E Mal	94510	$5½	5	5½	+⅛
East Sull	995	260	252	252	—3
Econ Inv p	140	$28	28	28	+2
Eddy Mtch	300	$23	23	23	—1
E-L Fin	2600	450	450	450	—5
E-L Fin w	500	115	115	115	—10
Electro A	800	$6¼	6¼	6¼	
Emco	1250	$6¾	6¾	6¾	—¼
Extndcar	100	480	480	480	—15
Fairview	600	$14¼	14¼	14¼	
Falcon C	2775	$9½	9⅛	9⅛	—⅜
Falcon	1448	$36¼	35⅛	35¼	—½
Fed Diver	1100	150	150	150	
Fed Ind Ltd	2700	$5⅛	5	5	—⅛
Fed Pion	125	$16½	16½	16½	—½
Fidelty M $	250	$5¼	5¼	5¼	—⅞
Fields S	400	$14⅛	14	14	—⅛
F Orenada	2000	14	14	14	
Foodcrp L	1500	120	120	120	
Foodex S	300	300	290	290	—10
F Season w	500	225	225	225	
Francana	100	$10½	10½	10½	
Frnca r	12300	6	5	6	
Fraser A	110	$22⅞	22⅞	22⅞	—⅜
Frobex	500	16½	16½	16½	—½
GH Steel	500	$7¾	7⅜	7⅜	—⅜
Gaz Metr	800	$5¾	5¾	5¾	
GA ZM 66w	1900	85	81	81	—4
GMC	655	$39	39	39	—⅜
Genstar L	495	$17⅜	17	17⅜	+
Gnt Masct	4500	70	65	70	+5
Giant Yk	250	$12½	12½	12½	—⅛
Gibraltar	770	$7¼	7⅛	7⅛	—⅛
Glendale	1480	295	275	275	—20
Goldund M	3000	63	60	63	+2
Goldray	500	34	34	34	—1
G00dyear p	100	$34¼	34¼	34¼	
Gozlan	100	$6	6	6	
Gt Oi ISds	500	$6¼	6	6	—¼
GL Nickl	1000	110	105	110	—10
GL Paper	775	$20	19⅛	19½	—½
Gt W Life	z70	$56	55⅜	55⅜	
Gt West S	950	445	445	445	
Greb I B	200	$16¼	16¼	16¼	
Grey G	150	375	375	375	—25
Greyhnd C	z500	50	50	50	
Greyhnd	500	$15½	15½	15½	
GSW Cl B	100	$5½	5½	5½	
Guar Trst	800	$5⅞	5⅜	5¾	—⅛
Guard Cap	310	300	300	300	
Gulf Can	3390	$27¼	26⅜	26¾	
Gulfstrem	7300	23	20	21	
Halifax D	200	210	210	210	
Hambro C	400	275	265	275	+15
H Group	400	420	410	410	—10
Hand Chm	100	355	355	355	+5
Hardee	z100	95	95	95	
Hard Crp A	1300	$5⅛	490	5⅛	+22
Harris J	27300	390	365	390	+15
HWood A	200	215	215	215	
Hawker S	3225	$5½	5¼	5⅜	—⅛
Hayes D A	100	$5¾	5¾	5¾	+¼
Highmont	3000	85	80	80	—10
Holinger A	z50	$26⅜	26⅜	26⅜	
Homco Ind	450	360	350	360	
Houston O	3700	144	138	140	
Hud Bay A	1275	$18¼	17¾	18	
H Bay Co	2355	$14⅞	14½	14½	—⅛
HB Oil Gas	870	$26	25¾	25¾	—¼
Huron Eri	425	$19½	18¾	18¾	—¾
Husky Oil	4835	$15½	15⅛	15¼	—¼
Husky E w	100	$6	6	6	+¼
Hydra Ex	1500	75	72	72	—1
IAC	3884	$15	14¾	14¾	
Imasco A	gt00	$23¾	23½	23½	—¾
Imasco B	200	$23¾	23¾	23¾	
Indusmin	100	$6¼	6¼	6¼	—⅜
Ind Adhes	100	$14	14	14	+½
Inglis	100	$13	13	13	+½
Inland Gas	230	$8⅜	8⅜	8⅜	+⅛
Inter-City	700	410	410	410	
Intrmetco	2500	440	420	425	—15
IBM	203	$193¾	186	186	—6
Int Mogul	1226	475	450	460	—40
Inco	20595	$26¼	25¾	26	—⅛
I Obask	20500	21	20	21	+1
Interpool	200	$9⅞	9⅞	9⅞	
Intpr Pipe	4500	$13⅝	13⅛	13½	+⅛
Int Pipe w	1100	220	215	215	+5
Ipsco	535	$15⅛	15	15⅛	+⅛
Inv Grp A	225	$6¼	6¼	6¼	+⅛
Irish Cop	1000	5	5	5	—2
Iron Bay T	3000	$5	5	5	
Irwin TA	400	220	210	210	—10
Iso	2700	116	105	105	—10
ITL Ind	2700	165	155	155	—11
ITL Ind pr	100	$11	11	11	—½
IU Intl	5521	$11⅜	11	11	—⅛
Ivaco Ind	500	$13½	13⅜	13⅜	—⅛
IWC Com	1400	115	112	115	
Jannock	775	$5¼	5¼	5¼	+⅛
Janock 6 p	100	$62½	62½	62½	—1½
Jannock A	300	$12	11¾	11¾	—¾
Jannock B	z37	$11	11	11	
Jorex	18000	28	25	26	—2
Kaiser Re	900	405	400	400	
Kaiser w	1800	162	155	155	—10
Kaps Tran	872	225	218	225	+5
Keeprite B	125	$6¾	6¾	6¾	
Kelsey H	100	$7⅝	7⅝	7⅝	—⅝
Kenting	200	$5	5	5	+10
Kerr Add	3065	$12	11⅜	11⅝	—⅜
K Anacon	2000	27½	27½	27½	—2
Koffler	100	495	495	495	—5
Koffler w	1100	86	86	86	—4
Labatt A	1910	$20¼	19½	19½	—1⅛
Lab Min	100	$30½	30½	30½	+1
Lacanex	z400	83	83	83	
Lacanex w	1000	6	6	6	—4
Lacroix I	2300	$7¼	7⅛	7¼	+⅛
Laidlaw T	250	$5	5	5	
LOnt Cem	1500	290	280	285	—5
L Shore	4200	$5¾	5½	5⅝	—¼
La Luz	700	350	350	350	—25
Laurasia	2000	60	60	60	
Lau Fin	510	$7	7	ua	12¾
Lau F 2.00	z15	$19¼	19¼	19¼	
Leigh Inst	550	215	210	210	
Leons Frn	100	$8⅜	8⅜	8⅜	—⅛
Liberian	106	$10⅞	10⅞	10⅞	+⅜
LL Lac	250	230	230	230	+5
Livingsto	200	$7½	7½	7½	
Lob Co A	500	$6⅞	6⅞	6⅞	
Lob Co B	1150	$7	6⅞	7	+⅛
Lob Co pr	z15	$24⅜	24⅜	24⅜	
Lob Ltd Bp	z55	$15	14	15	
Lochiel	2500	130	126	130	
Loeb M	250	280	280	280	—10
Logistec C	200	200	200	200	
Los tRiver	3200	290	275	290	
Lytton M	1710	144	136	144	+6
Maclarn B	550	$29½	28¼	29½	+1½
MB Cable	1000	$10¼	10	10	—⅛
MB Ltd	4960	$25⅛	24⅝	25⅛	+⅛
Madeline	1250	455	450	450	—5
Madsn	29150	149	130	136	—6
Magna Int	225	$8¾	8½	8¾	—¼
Magnason	400	203	200	200	—2
Magnelcs	6125	40	38	38	—2
Maislin I	100	$5	5	5	
Majst Wil	300	390	390	390	—10
Malartic	100	160	160	160	
Man Bar	2500	111	105	105	—6
M Lf Gard	100	$25⅛	25⅛	25⅛	—1⅞
Marcana	500	16½	16½	16½	—½
Mrtme Ele	100	$7½	7½	7½	+¼
Maritime	z25	$16¾	16¾	16¾	
Mar T 1860	250	$9⅝	9⅝	9⅝	—⅛
Markboro	100	$13¼	13¼	13¼	—¼
Markel F	100	255	255	255	—45
Martin	3000	29	29	29	—1½
Mass Fer	9325	$15⅛	14⅝	14⅝	—¼
Matchan	5500	14	14	14	—1
Mattgmi	750	$14⅝	14½	14½	—¼
Mc Adam	1000	37	37	37	+2
Mc Intyre	2120	$28½	27¾	27¾	—½
McLaghin	z50	$10⅝	10⅝	10⅝	
MDS Hlth	200	205	190	190	—30
Melchers	200	320	320	320	
Melton R E	1100	290	275	275	—20
Mentor	2700	165	160	160	—15
Mercantil	979	$14⅜	13⅝	14⅜	+1¼
Merland E	1955	145	140	140	—10
Meta Uran	4000	13	13	13	—1
Met Stores	100	$8¾	8¾	8¾	
Met Str 67 p	200	$15	15	15	
Met Trust	2903	$16¼	16	16¼	+¼
MICC	100	$9⅞	9⅞	9⅞	
Microsyst	3556	425	415	415	—5
Micrsys w	900	200	195	195	—5
Midrim	6500	15½	15	15	—½
Mindamr	5200	75	70	75	—1
Mindustri	z50	$6¾	6¾	6¾	
MLW Wor	200	$16	15¾	15¾	—¾
Moffat A	200	$5⅞	5¾	5¾	—½
Molson A	3747	$19⅜	19	19¼	—¼
Molson B	182	$18½	18½	18½	—½
Monarc W	500	160	150	150	—15
Monenco	225	$9½	9¼	9¼	—¾
Mtl Trust	800	$10	10	10	—⅞
Moore	8690	$44¼	43½	43½	—⅞
Multi-Mi	3500	52	50	50	—5
Murphy	800	$6¼	6¼	6¼	—¼
Mymar M	5000	54	50	50	—6
NaChrs I	3420	495	485	485	—10
Nat Drug p	z25	$7½	7½	7½	
Nat Groc p	z50	$22⅛	22⅛	22⅛	
N Hees Ent	100	190	190	190	+10
Nat Pete	2900	25	24	24	—1
N B Cook	500	250	245	245	—10
NBU Mine	1900	345	330	335	—20
Neonex	3390	166	160	160	—5
New Cal	500	26	26	26	
Newconx	200	415	405	405	—15
N Kelort	4000	27	27	27	—3
Newnor	2000	8	8	8	
N Provid D	2000	21	20½	21	+½
N Que Ragl	200	350	350	350	—5
N Senator	4000	19	19	19	+2
N Yok Oil	2000	50	50	50	
Nfld LP	750	$10¾	10¾	10¾	—¼
Nick Rim	1000	8½	8½	8½	—½
Noble M	7000	37	30½	31½	—5½
Nor Acme	2000	13½	13½	13½	—1½
Noranda A	9415	$37¾	37½	37½	—⅜
Norbaska	500	20	20	20	
NC Oils	1700	45	340	340	+10
Nor Ctl G	495	$9⅞	9¾	9⅞	
Nor Ct 150 p	575	$18¼	18	18¼	+¼
Nor Ctl w	200	225	220	220	—5
Nor Elect	600	$23½	23	23½	+⅜
Northgat	1750	470	460	465	+5
NW Util p	z10	$42⅝	42⅝	42⅝	
Nudlama	5600	111	100	105	—6
Nufort Res	1000	22	22	22	+2
Numac	1525	$10¾	10½	10½	—⅛
Nu-Wst A	1300	$5¾	5¾	5¾	
NW Fin	276	100	100	100	
Okwd	16274	105	95	95	—2
Obrien	4500	45	39	44	—3
Ocdentl Pt	700	$8¾	8¾	8¾	
Ocelot Ind	800	425	420	425	
Oil Patch	100	190	190	190	
Orchan	800	400	395	395	—20
OSF Ind	600	$5½	5½	5½	
Oshawa A	4850	$5⅛	5	5⅛	
Pac Pete	3077	$18¼	17½	17⅝	—⅝
Pac West A	700	$13⅜	13⅜	13⅜	
Pac WA A p	z50	$52⅞	52⅞	52⅞	
Page Pet	3700	135	135	135	+5
Pamour	5326	$14¼	14	14¼	—⅛
PanCdn P	1400	$9⅛	9	9	—¼
Pan Centr	416	145	140	140	—11
Pan Ocean	7580	$9⅝	9¼	9¼	—¼
Patino N V	126	$19	19	19	
Paulin	z15	390	390	390	
Pe Ben O	600	450	435	435	—15
Peerless	300	405	405	405	+5
Pembin A	200	240	240	240	
Penningtn	200	$8	8	8	—⅛
P Dept S	4500	480	480	480	
Petrofina	100	$20	20	20	
Petrol	300	130	130	130	—1
Peyto Oils	6085	395	360	360	—10
Photo Eng	500	$20½	20½	20½	
Pick C	14150	493	44	47½	+3½
Pine Point	3115	$31	29⅜	29⅜	—1⅜
Pinnacle P	4850	30	26	26	—3½
Pitt C	16600	$9½	9	9½	—¼
Place G	z200	27	27	27	
Placer	450	$18	18	18	—¼
Pominex	2200	58	55	55	—3
Pow Corp	1410	$10¾	10⅝	10⅝	—⅛
Pow C 5 pr	450	$10¾	10	10	—1¼
Pre Cable	300	$6⅞	6⅞	6⅞	
Preston	1253	$12¼	12	12	—⅛
Price Co	741	$13¾	13⅝	13⅝	
Prov B Can	550	$13½	13¼	13½	+½
Pursides	1000	150	142	142	—13
Q Brdcast	300	380	375	375	—5
Qasar Pet	700	225	225	225	
Q Mattgmi	1000	45	45	45	
Que Sturg	625	$7⅛	6¾	7⅛	+⅛
Que Tel B p	200	$10½	10½	10½	—¼
Quenswer	100	165	165	165	
Radiore	1000	21	21	21	
Ram	3600	240	230	230	
Ranger	5460	$19½	16½	16½	—1½
Rnk Org A	1600	300	300	300	+5
Rayrock	z500	95	95	95	
Readers D	2800	$10⅛	10	10	
Realty A	1200	320	310	310	—10
Redpath I	145	$20½	20½	20½	—½
Reed Oslr	A1740	$6⅛	6	6	—¼
Reeves	1500	52	52	52	—1
Reichhold	800	$23	23	23	+½
Reich wt	100	$13½	13½	13½	—¾
Reitman A	250	$7	7	7	—¼
Rembrant	100	$7¼	7¼	7¼	—¼
Repub Res	1000	48	48	48	—2
Revn P	16417	106	100	100	—10
Rileys D	700	105	105	105	
Rio Algom	2240	$28⅝	28⅜	28½	+¼
R Little	300	270	270	270	—5
Rolland	250	$8½	8¼	8½	—⅜
Roman	800	$9	9	9	+¼
Ronyx Cor	z400	89	89	89	
Rothman	100	$11½	11½	11½	
Rothm 2p	300	$14	14	14	
Royal Bnk	6687	$28½	28	28½	+¼
Royal Tr A	2632	$19⅝	19	19	—½
Russel	1325	$17¾	17⅛	17⅛	—⅝
St Fabien	z500	4	4	4	
StL Cem A	100	$16½	16½	16½	—1
Saellite	8000	5	5	5	
Scintrex	700	130	125	125	—5
Scot York	1700	190	190	190	
Shaw Pipe	300	$5	5	5	—¼
Shell C	10303	$14	13⅞	14	
Sherritt	2150	$8⅞	8⅝	8⅝	
Siebens	1005	$10	9¾	9¾	—⅜
Sifton Pro	400	$6⅜	6⅜	6⅜	—⅛
Sigma	950	$35⅜	34½	34½	—1
Silmq	10500	28	26½	26½	—½
Silverwd A	100	$9¾	9¾	9¾	
Simpsons	6250	$7	6¾	6¾	
Simpson S	2250	$10⅛	10	10⅛	+⅛
Sklar M	200	325	325	325	+5
Sklar W	100	120	120	120	+20
Skye Res	3100	220	220	220	
SkylineH	100	300	300	300	
Slater Stl	500	$10⅜	10⅜	10⅜	
Sogepet	2800	185	168	185	+24
Southm A	645	$23¼	23	23	+¾
Spar Aero	1000	230	225	225	—5
St Brodcst	100	$7⅛	7⅛	7⅛	—⅜
Stand Ind	225	$7⅞	7⅞	7⅞	+⅛
Stelco A	5150	$30	29½	29⅝	—⅛
Steep R	5000	130	125	125	—5
Strathrn A	300	147	147	147	+7
Sud Cont	2800	79	75	79	—1
Sullivan	280	241	241	241	
Sunbrst E	3000	9	9	9	
Sundale O	7030	$5	490	490	—10
Superior A	100	200	200	200	—15
Surpass C	1000	100	96	96	—4
Tara	350	$16	16	16	
Teck Cor A	3156	300	300	300	
Teck Cor B	1140	270	265	270	+10
Teledyne	500	400	390	390	—10
Texaco	200	$33½	33½	33½	
Texasglf	8300	$27¼	26⅞	27	
Texmont	500	16	16	16	—1
Texore	3500	18½	17½	17½	—1
Tex-Sol	2000	18	18	18	—½
Thd CGinv	400	$12¼	12¼	12¼	+¼
Thom N A	480	$10⅜	10¼	10¼	—⅛
Thom N pr	z120	$40	39	39⅞	
Toromont	300	245	245	245	—5
Tor Dm Bk	1255	$34⅜	34¼	34⅜	
Tor Star B	565	$11⅞	11¾	11¾	—⅛
Total Pet	4150	$6⅝	6½	6½	
Traders A	450	$10⅛	9⅞	9⅞	—¼
Trader A p	200	$19	19	19	
Trader B p	100	$20¾	20¾	20¾	—¾
Trader 69 w	500	350	350	350	
TrC PL	14154	$9⅝	9⅜	9½	+⅛
TrCan C pr	200	$34	34	34	+¼
TrCan PL w	75	88	88	88	+3
Tr Can	31000	86	76	76	—1
Trans Mt	900	$13¼	12⅞	13	
Travlway	100	$5⅝	5⅝	5⅝	
Trmac	22400	415	400	400	—30
Trizec Crp	100	$18⅞	18⅞	18⅞	—⅛
Tru-Wall	200	360	360	360	—20
Ulster Pet	1300	77	77	77	+1
Unican S	100	225	225	225	—5
Un Carbid	900	$19⅝	19½	19½	—⅛
Un Gas	1642	$7¾	7½	7½	—⅛
Union oil	100	$8	8	8	+⅛
U Asbesto	8875	265	255	265	—5
U Can	28730	$12⅛	11¼	11¼	—¾
U Corp B	960	$11⅜	11¼	11¼	—⅜
U Keno	850	$9½	9	9¼	—⅜
U Siscoe	6845	400	365	365	—40
Un Trust	500	475	475	475	—25
Un Wstn OG	667	85	85	85	—10
Univr Gas	2700	205	200	200	—5
U Sections	3500	420	400	420	+20
Upp Can	2600	180	175	176	—9
Van Der	520	$5	495	5	+20
Van Ness	500	245	245	245	
Vencap	3000	125	125	125	—5
Versatl A	300	450	450	450	—5
Vic G Tr	210	$23	23	23	
Villcentre	100	320	320	320	+15
oyagr P	700	415	400	400	—10
VS Serv A	400	320	310	320	+10
Vulcanl nd	200	490	490	490	—10
Warn Can	1100	$7¾	7⅜	7¾	+⅜
Weco Dev	310	175	175	175	+25
Weldwod	200	$9	8⅞	8⅞	+⅛
Wstburne	600	$9⅛	8⅞	8⅞	—⅛
Wbur A p	100	$28	28	28	—½
Wcoast Pt	1000	290	290	290	
Wcoast w	2240	200	195	200	
W Bcas A	1200	$7¾	7¾	7¾	+⅛
W Decalta	2775	$5	485	490	
West Mine	500	240	236	236	—4
Westfair p	z20	$15½	15½	15½	
Westfield	1500	80	80	80	
Westnhse	1120	$17½	17½	17½	—¼
Westmill	300	$7	7	7	—¼
Weston	2455	$24⅝	24	24¼	+⅛
Whitorse	m1320	320	310	310	—15
Whonok A	2000	400	400	400	—25
Willroy	7140	196	195	196	+1
Winco S	200	$5⅜	5¼	5¼	—¼
Woodwd A	1950	$21¾	21	21	—½
Wr Harg	633	225	220	220	—10
Yk Bear	700	265	265	265	
Yukon C	5500	102	100	100	—10

Trust Units

Stock	Sales	High	Low	Close	Net Ch'ge
BBC R un	300	$10¾	10¾	10¾	
BBC R wt	z30	120	120	120	
BM-Rt un	2080	$10½	10¼	10½	
BM-RT wt	2800	120	115	115	—2
C Perm un	1200	$8⅝	8⅝	8⅝	
Heitman u	700	$7¼	7¼	7¼	
Heitman w	1800	71	71	71	
TD Rlt un	654	$22½	22⅛	22⅛	—⅜
TD Relt w	3049	230	210	225	

★ ★ ★

Primary Distribution

The shares of the following companies may be considered as being in primary distribution through the facilities of the Exchange pursuant to a Statement of Material Fact.

e — previously issued shrs.

Nolx	19500	25	23	25

Metals keep sliding

TORONTO (CP) — The Toronto stock market's base metal index fell for the sixth straight session Wednesday. Prices in all sectors were lower in light trading.

Observers attribute the decline to the influence of a depressed New York market. Investors, they say, are pessimistic about rising inflation and the strength of the economy.

John Labatt Ltd. announced a $164-million, five-year capital expenditure program. Class A stock fell 1⅛ to $19½.

Lacroix Inc. resumed trading at $7⅛, unchanged over the previous close. It was halted on news that a unit of Bowater Paper Corp. Ltd. of London, England will buy 70 per cent of Lacroix common stock from two major shareholders for $9.20 a share. Bowater then plans to make a similar offer to other shareholders.

Dome Pete lost 1¼ to $22⅛, Home Oil A 1¼ to $30, Montreal Trust ⅞ to $10, Dominion Citrus ⅞ to $4.75 and Moore ⅞ to $43½.

CLOSING AVERAGES

154 Industrials	175.69	—1.23
12 Golds	503.31	—0.76
29 Base Megals	75.82	—1.28
19 Western oils	160.03	—3.26

Volume 1.53 million

ACTIVE STOCKS

Volume		Close	Change
35854	Bell Cda.	43¼	+ ⅛
27300	J. Harris	3.90	.15
22200	Trimac	4.00	— .30
20595	Intl Nickel	26	— ⅛
16600	Pitts C	9½	— ¼
16417	Revenue Prop	1.00	— .10
14325	Hugh RusselA	17⅛	— ⅝
14154	Transcda Pipe	9½	+ ⅛
11111	Imperial Oil A	28¼	— 34
	Mines and Oils		
94510	East Malartic	5½	+ ⅛
31000	Trans-Cda Res	.76	— .01
29150	Madsen	1.36	— .06
28730	United Canso	11¼	— ¾
20500	Intl Obaska	.21	+ .01

GROUP AVERAGES

Banks	264.56	+0.65
Beverages	299.87	—6.98
Chemicals	137.21	—1.21
Communications	331.65	+3.39
Construction material	142.38	—4.33
Food processing	292.07	—3.42
General manufacturing	157.68	—0.01
Industrial mines	119.97	—0.45
Merchandising	315.41	—2.25
Oil refining	208.67	—3.16
Paper-forest products	118.24	—1.09
Pipelines	151.70	+0.90
Real estate	175.69	+0.52
Steels	219.25	—1.33
Trust and loan	197.17	—2.62
Utilities	134.21	—0.03
Miscellaneous	113.90	—1.71

Up 4 Down 13

BOX SCORE

	Wed.	Tues.
Issues traded	660	682
Advances	112	122
Declines	336	321
Unchanged	212	239
New highs	2	2
New lows	108	117

Gold

LONDON (AP) — Closing gold prices in U.S. dollars an ounce London—$155.25; Paris—$160.69; Frankfurt— $156.53; Zurich—$156.50; Hong Kong—$151.64; Beirut —$5.053 (a kilo).

Silver

Closing spot price in the Victoria area $4.50 U.S. bid and 4.70 asked, per troy ounce. Previous day 4.35 and 4.55.

Money

U.S. FUNDS

Purchase price of U.S. funds in Victoria area .9725 with .9730 for travellers cheques and .9625 for coins. Selling rates .9830 for cheques and .9835 for cash.

At Montreal

U.S. dollar	.97 21/25	+1/10
Pound sterling	2.26 21/25	—4/25

At New York

Canadian dollar	1.02 21/100	—1/10
Pound sterling	2.32 1/4	—2/5

Nominal selling rates of other MONIES IN Canadian funds

Australia dollar 1.4700; Austria schilling .0538; Bermuda dollar 1.01; Belgium convertible franc .0260; Brazil cruzeiro .1459; Bulgaria lev .9058; Czechoslovia crown .1900; China renminbi .5100; Denmark kroner .1680; France franc .2075; Germany mark .3870; Hungary forint .0930; India rupee .1270; Italy lira .001545; Japan yen .003280; Mexico peso .0795; Netherlands guilder .3370; Norway kroner .1850; Poland zloty .04896; Romania leu .1631; Spain peseta .0175; Sweden kroner .2285; Switzerland franc .2285; Switzerland franc .3325; U.S.S.R. ruble 1.2866; Venezuela bolivar free .4864; Yugoslavia dinar .0588.

London

LONDON (CP) — Closing stock quotations in new pence unless pounds are indicated: Associated Brit Foods 28½, Anglo Am of S. Africa 348, Babcock and Wilcox 42, Barlow Rand 162½, Bass Charrington 62, BICC 81, Blyvoor 915, Boots 136, Bowater 111, Brit Am Tob 189½, Brit Assets Trust 32, Brit Leyland 8¾, Brit Oxygen 29, Brit Petroleum 284½, Broken Hill Prop 317½, Buffels 20⅜ pounds, Burmah Oil 214½, Canadian Pac 588¼, Cast 74, Charter Cons 119, Cons Gold 214, Courtaulds 79¾, Daggafontein 19, De Beers 208, Distillers 85¾, Dunlop 36, F. S. Geduld 21¾ pounds, EMI 78, Gen Elec 75¾, Glaxo 256, Grand Metropolitan Hotels 30¾, Gr Unv Strs 107½, Guest Keen 137½, Hawker Siddeley 192, Hoover 180, Hudson Bay 910, ICI 171.

Imp Tob 45, Judge 25½, Kloof 10⅜ pounds, Marks and Spencer 126, Metal Box 157½, Mim Holdings 141½, Phillips 590, Plessey 55, Poseidon 233, Rank A 132½, Rio Tinto Zinc 109, Roan Consol 370, Sel Trust 295, Second Scott Inv 45, Shell T and T 172, Tanganyika 112, Thomson 111, Thorn 114½, Tube Investments 179, Ultramar 146½, Unilever 216¾, Union Corp 394, Vaal Reef 28⅞ pounds, Vickers 81¾, Western Deep Level 18⅛ pounds, Western Driefontein 37 pounds, West Mines 72¾, Woolworth 34½, W. holding 32⅞ pounds, Zambian Anglo 357, Zambian Copper 52.

The Financial Times Industrial Index 209.9, down 2.0.

Metals

LONDON — In pounds sterling PER METRIC TON:

	Close		Prev. Close	
Copper, Wire Bars—				
Spot	7767	768	760	762
Frwrd	784	785	777.50	778
Sales 6,975 tons.				
Tin—				
Spot	3.730	3,750	3,700	3,705
Frwrd	3,625	3.630	3,620	3,621
Sales 355 tons.				
Lead—				
Spot	234	235	229	230
Frwrd	231.50	232.50	227	228
Sales 2,375 tons.				
Zinc—				
Spot	446	447	442	443
Frwrd	455.50	456	441.50	442
Sales 3,925 tons.				

Montreal

ACTIVE STOCKS

Vol.		Close	Chge.
15500	Lacroix	7⅛	unch
14965	Inb Nickel	26	— ⅛
12800	Oshawa A	5¼	unch
7200	Domtar	25	— ⅛
6693	Tr Can Pipe	9½	+ ⅛
6220	Imp Oil A	28¼	— ⅝
5305	Alcan Alu	29⅛	unch
	Mines		
19000	Gaspe Que	1.20	unch
14500	Royal Agas	1.10	unch
14100	Ligneris	1.09	— .01
13180	Somed	2.02	— .02
10800	Gold Briar	1.20	+ .01

CLOSING AVERAGES

65 Industrials	188.20	—1.54
13 Utilities	126.51	+0.12
7 Banks	222.46	+0.92
8 Papers	116.15	—1.59
85 Composite	179.81	—0.97

Volume 503,400

Alberta

Stock	Sales	High	Low	Close	Ch'ge
Amalgted	3000	65	65	65	
Amalta	2000	12	12	12	
Black Gold	166	22	22	22	
Cdn Obas	1000	50	50	50	
Convent	100	230	230	230	
Coynex	1000	154	154	154	
Kintla	1000	36	35	35	
Nordex	9000	135	130	135	
Northrim	6000	65	62	62	
Rio Alto	1000	35	35	35	
Savanna	500	46	46	46	

Commodities

	High	Low	Close
Silver, Chicago (per oz.)—			
Aug.	4.56.00	4.27.00	4.52.00
Sep.	4.55.00	4.27.00	4.54.00
Oct	4.57.50	4.31.90	4.57.50
Copper, New York (per 100 lbs.)			
Aug.	79.10	79.10	79.10
Sep.	79.50	78.10	79.40
Oct.	79.80	79.00	79.80
Lumber, Chicago (per 1000 b.f.)—			
Sep.	100.10	99.70	100.10
Nov.	99.90	99.00	99.90
Pork Bellies, Chicago (per 100 lbs.)—			
Aug.	57.25	54.97	55.10
Feb.	56.00	54.37	54.37
Mch.	55.60	54.00	54.15
Mch.	55.60	54.00	54.15
Plywood, Chicago (per 1,000 sq. ft.)—			
Sep.	112.50	110.50	112.40
Nov.	114.50	112.50	114.50
Jan.	116.80	114.50	116.50
Mch.	118.30	116.30	118.00
May	119.30	118.00	119.30
Gold, Winnipeg (per oz)—			
Jan.	165.20	164.70	165.20
Apr.	171.40	171.00	171.20
Jul.	178.30	177.30	177.50
Oct.	158.70	158.40	158.40

Vancouver

VANCOUVER — Prices were off at the Vancouver Stock Exchange Wednesday with slim volume reflecting market interest. Total for the day was 1.2 million shares with another 423,000 curbs.

In mining issues, Barrier Reef continued a recovery, rising 9 cents to $1.83 on 121,050 shares. Hibernia was unchanged at .35.

In the oils, Payette rose 2 cents to .43.

Among industrials, EDP Industries was off a penny to .07. MacMillan Bloedel traded 3,800 shares at $25.

On the curb exchange, Thor Explorations was up 25 cents to $1.05.

Stock	Sales	High	Low	Close	Net Ch'ge
MINES					
Aalen	700	40	40	40	
Achron	2000	16	16	16	+2
Adanac	400	23	23	23	
Aex	35200	285	195	235	—50
Alice Lk	1000	23	23	23	+2
Anglo Bo	46500	85	63	85	+17
Arcdia	14000	34	30	32	—1
Ardo	1000	4	4	4	+1
Aroden	3000	35	35	35	—1
Attila	2000	18	18	18	
Avino	z50	25	25	25	—5
Barier R	141050	199	170	183	+9
Bath N	18300	92	87	90	
Benson	2000	15	15	15	
Bily Got	1000	8	8	8	+1
B Giant	2500	40	40	40	
Boston	500	85	85	85	—14
Bow Rvr	3200	22	22	22	+2
Brend	4500	18	18	18	—2
Bmac	2500	25	24	24	—1
Bullion	14000	13	12	12½	
BX Dev	24340	90	80	80	—10
Calico	1000	5½	5½	5½	
Calivd	2000	51	50	50	—1
Canol	3000	28	28	28	
Canwx	5000	19	19	19	—2
Carolin	34500	190	170	190	+25
Casino	1500	27	27	27	
Celtic	8000	9	9	9	+1
Chatex	1375	11½	11½	11½	
Chrmx	10000	40	40	40	—1
Cima	1025	70	70	70	
Cinabr	4000	14	14	14	
Citex	4500	5	5	5	
Colby	4600	92	91	92	
Colt Ltd	22750	65	58	65	+7
C Bamt	7500	32	30	32	—3
Con Ct Sl	14371	19	17½	18	—1
C Fin Ch	13000	22	21	22	
C Stndrd	2000	6	6	6	—1
Cop Gnt	10000	16	16	16	
Copr Lk	5000	12	12	12	
Coralta	5537	91	85	85	—5
Cutlass	1000	27	27	27	—1
Cypres	48980	58	52	55	+1
Dankoe	560	250	250	250	
Demsy	15000	6	5	5	
Dol Var	5200	17	18	17	
Eagle R	6500	12	10	12	
Equat	22000	12	10½	10½	
Exeter	8500	15	14	15	+1
Fosco	9500	18½	18	18½	—1½
Geo Dyn	6000	8	8	8	—2
Gnt Vent	5000	8	8	8	—1
Gbrltar	700	725	725	725	
G Gate	1500	28	28	28	
Gld Rvr	2000	26	26	26	
Grando	46500	24	21	23	
Granite	2000	6	6	6	—1
G N Pete	5000	11	11	11	
Grn Eag	3000	12	12	12	+1
Gsa Res	4110	72	70	70	+2
Gunn	3000	24	23	23	—1
Hallark	1000	46	46	46	—4
Hrt Rvr	3500	8	7	7	
Henriet	5000	26	25	25	
Hib Intl	66000	42	35	35	
Hihawk	7000	15	14	15	+2
Hmont	1000	80	80	80	
Imp Met	1000	25	25	25	
Inland	4000	9	8	8	+1
Jackpt	2000	8	8	8	+1
Joy Ind	200	63	63	63	—2
Kalco	13000	8½	8	8½	+½
Kamad	2000	26	26	26	
Laguna	3000	17	16½	16½	+½
Largo	7500	5	5	5	
Laura	8500	13	13	13	+1
Lemac	4550	10½	10	10	—2
Leisure	4500	32	30	30	
Lori E	4000	13	13	13	—2
Lornex	500	705	700	700	—5
LP Ind	5000	42	40	42	+2
M M Prc	5000	39	37	37	—3
Nw Chif	1500	4	4	4	
Nw Chif	1500	4	4	4	
Jericho	300	7	7	8	—2
N Privtr	5000	6	6	6	
N Terr	3500	14½	13	14½	
Newvn	2000	15	15	15	
Nitra cll	1000	6	6	6	
North Isl	8000	5	5	5	
N Home	200	3	3	3	
NRD	2000	40	40	40	
Pcifc Rs	2500	185	180	185	—4
Parmnt	5000	8	8	8	
Pegsus	2000	160	156	156	—13
Perry R	4500	109	105	105	—3
Pne Lke	5300	7	7	7	—1
Pinncle	2000	8	7	7	
Purcel	4100	115	115	115	
Pyrmid	8500	7	7	7	
QC Exp	15000	13	10	13	+3
Rackla	3500	19	18	19	+1
Rac Ind	11800	63	60	63	+3
Rio Plat	4000	60	58	58	—2
Sabina	2100	103	100	103	
S Jcinto	7000	15	13	13	—3
Shr Res	1000	15	15	15	
Sicintin	8000	18	15	16	+2
Sierra	500	55	55	55	
Silbak	3000	13	12	13	+2
Slr City	1000	9	9	9	—1
S Spring	4500	36½	35	36½	+1½
S Stndrd	12950	125	115	115	—6
Skast	5000	10	10	10	
Sonc Ry	250	11	11	11	
Sonesta	3500	45	43	43	—3
Spectro	13000	14	12	14	+3
Sproat	1500	16	16	16	+2
Tay Rvr	3000	12	11	12	
Trwest	9000	9	9	9	
Torngn	7000	55	53	53	
Unt Chef	3500	22	20	20	+5
U Hrne	500	35	35	35	
Vally Cu	205	590	590	590	
Vntrl	3000	10	9	10	
Vestor	8600	139	113	135	+16
Wlcom	5500	108	105	105	—1
W Ring H	625	85	85	85	+5
Wharf	8600	75	71	71	—5
Whipsw	1000	13	13	13	+1
Whit Rv	2000	7	7	7	
Ykn Rev	1500	36	34	36	+2
Yukn Gd	2300	15½	15	15	—1
Warrants and Rights					
All Wt A	4000	2	1½	1½	—½
BX A	26800	56	50	50	—6
Canwx A	500	8	8	8	+1¾
Colby A	20400	30	27	27	
Cux Wt A	3000	½	½	½	
Vstor Wt	6000	30	30	30	
INDUSTRIALS					
All Cn B	500	240	240	240	—10
Ath Col	600	160	160	160	
BBC Un	200	$10⅞	10⅞	10⅞	+⅛
Bnk BC	100	$21⅝	21⅝	21⅝	—⅜
B Montrl	200	$14⅝	14⅝	14⅝	
Block	1300	300	300	300	
Cor Ind	2400	455	445	450	
Doman	100	475	475	475	+25
EDP Ind	11500	8	7	7	—1
Gestalt	1500	65	60	60	
Greg Ind	200	75	75	75	
IU Intl	1600	$11⅜	11⅛	11¼	
Keg Res	500	90	90	90	—10
K Dyong	100	150	150	150	
M B	3800	$25	25	25	
Madill	100	$10	10	10	
Neonex	100	160	160	160	—5
Nwmrk	1000	75	75	75	
NW Spts	100	525	525	525	+35
PN Gas	400	300	300	300	
PWA	552	$13⅜	13⅜	13⅜	
Portcm	1000	30	30	30	
Potter	200	380	380	380	+25
G Spring	100	100	100	100	
Sun A	75	$44	44	44	
Tokar	685	215	215	215	
Uncl bn a	515	125	125	125	
Uncl bn b	10	120	120	120	—5
Wardr	50	145	145	145	—25
Webb	1000	35	35	35	
Wosks	100	$7	7	7	
OILS					
Albany	1000	28	28	28	
August	2200	25	25	25	+1
Bison	2500	450	440	440	—25
C Hdgs	1000	136	136	136	—4
Cmaplx	13414	30	24	30	
Concpt	460	150	150	150	—25
Cop Ex	5500	26	25	26	+4
Coseka	1100	170	170	170	
Coynex	2000	155	153	153	—2
Galvstn	2500	107	107	107	—3
Greld E	200	75	75	75	+18
Mtn Stat	500	30	30	30	
Pytte	16400	43	40	43	+2
Plains P	4000	13	13	13	
Pondry	2300	65	65	65	—3
Rainier	4000	40½	40½	40½	
Rand A	1000	70	70	70	
Seneca	500	70	70	70	—2
Stampd	1000	62	62	62	+3
Sunlite	200	310	310	310	—15
Wn Wrn	250	27	27	27	
Wms Gd	10000	9½	9	9½	+½
CURB EXCHANGE					
Abaca	2500	36	35	35	
Acplmo	1000	9	9	9	
Action	1502	14	14	14	+3
Adar	7500	5	4	5	
Alice Ar	500	8	8	8	
Alviia	1000	4	4	4	
Amber	3000	10	10	10	
Bati	2500	39	38	38	—1
Bart	1500	25	25	25	
Bermst	5500	35½	35	35½	+½
Blmorl	3000	15	12	12	+1
Benpel	600	80	80	80	
Bev Cal	11000	6	6	6	
Boru	3500	26	25	26	
Brent	54000	51	44	50	+7
Bckeye	13000	8½	8½	8½	
Cadet	500	20	20	20	
CXH	4500	23	22	22	+1
Crdwell	4000	10½	9	10	—1
Cedr Cty	3000	49	45	49	+9
Chingr	2000	16½	16½	16½	
Cobre	1500	25	25	25	+4
Comnd	1000	5	5	5	
Conjur	14000	14	12	14	
Con Altr	3500	10	10	10	—1
Cinola	2000	10	10	10	
Con Mon	z334	20	20	20	+12
Corval	2000	41	41	41	
Cusac	5100	22	20	22	
Dasher	28783	39	36	37	
Dawsn	1500	12	12	12	
Deans	400	105	100	100	—15
Decker	2000	47	44	47	
Donna	8000	3	3	3	
Dyke	10500	11	10	10	—2
Envoy	3500	12	12	12	
Gentry	1500	20	20	20	
Gold Vly	1000	13	13	13	
Grt Bear	3500	11	10	10	—2
Gulf Titn	500	55	55	55	
High Str	2000	24	24	24	+1
Hoko	3000	67	67	67	
Honda	500500	15	15	15	
Hope	500	385	385	385	—20
Host	500	25	25	25	
Jet	500	100	100	100	
Junex	2000	14	13	13	—1
Juniper	1000	19	17	17	—4
Kariba	5000	65	60	65	
Lion Mn	1000	12	12	12	—2
Mark V	1500	35	35	35	+5
Matado	6500	9	8	8	—1
Mid Wst	1000	15	15	15	—½
Mission	8000	95	90	90	
Monitr	1000	60	60	60	
NMX	1000	45	45	45	
Olymp	3000	30	30	30	
Quest	3500	30	30	30	
Rainbw	3000	150	150	150	+3
Rich Hil	11500	29	21	21	—5
Rimrck	1500	90	85	90	
Rio Sera	2500	13	13	13	—2
Santa	7500	45	42	42	—3
Sea Chm	2500	90	90	90	—6
Spirt Ex	16500	15	14	14	—1
Starbrd	4500	10	9	9	—1
Stellak	1500	3	3	3	
Tamp	22500	38	32	32	—4
Thor Ex	55400	110	79	105	+25
Trado	1000	10	10	10	
Unt Rea	4000	50	50	50	
Univex	3000	10	10	10	
Van Silr	3800	55	55	55	
Wstley	10000	70	57	70	
Yelstn	16000	61	56	56	—4

Dividends

Acres Ltd. 5 cents; payable Oct. 15; record Sept. 24; xd Sept. 20.

Automotive Hardware Ltd. cloass A 15 cents, increase of 3 cents; class B 12.75 cents, increase of 2.55 cents; payable Oct. 15; record Sept. 30; xd Sept. 26.

Bethlehem Copper Corp. Ltd. class A 15 cents, Class B 12.75 cents, both initial since reclassification; payable Sept. 20; record Sept. 1; xd Aug. 29.

Calgary Power Ltd. 30 cents; payable Oct. 1; record Sept. 3; xd Aug. 29.

Canadian Genera Securities Ltd. class A and B 15 cents; payable Oct. 1; record Sept. 6; xd Sept. 4.

Campbell Chibougamau Mines Ltd. 25 cents, initial since incorporation; payable Sept. 30; record Sept. 3; xd Aug. 29.

Campeau Corp. class A 5 cents, class B 4.35 cents semi-annual; payable Nov. 15; record Oct. 31; xd Oct. 29.

Canadian Salt Co. Ltd. 25 cents plus extra of 25 cents; payable Sept. 30; record Sept. 6; xd Sept. 4.

Grain

WINNIPEG

	Open	High	Low	Close
Flax—				
Oct		1100	1092	1092
Nov		1085	1072	1075
Dec		1058	1058	1058
Rye—				
Oct		285	276	285
Dec		279	270	277
May		283		
Oats—				
Dec		188¼		
May		190		
July		193		
Barley—				
Dec		315	308	309½
May		218¾	315	315
July		324¾		
Rapeseed—				
Sept		838	826	842
Nov		822½	806	829
Jan		817¼	802	818
Oct		820		
Nov		805	803	803
Dec		726		

CHICAGO

	High	Low	Close
Wheat—			
September	439	419½	438
December	455	433	452
Corn—			
September	354	345	352
December	349	338	347
March	355	343	353
Oats—			
September	160	155	159
December	166	162	163½
March	172	167	168
Soybeans—			
August	730	712	719
September	731	712	725
November	733	714	726
January	736	719	730

Mutual funds

Acrofund	101	112
AGF Jap	477	524
AGF Spec	183	183
All-Cdn Comp	508	553
All-Cdn Div	530	576
All-Cdn N Ener	303	329
All-Cdn Ven	253	275
All-Cdn 4000	352	383
Andrea Eq	447	489
Assoc Inv	526	531
Can Cumu	381	419
Can Kr	445	489
Cdn Gs En	1102	1211
Cdn Invest	407	446
Cdn Sec Gr	450	495
Cdn SAG	784	825
Cdn Tr'st'd	436	479
Canagex Fd	861	906
Canagex Bd Fd	891	900
Canagex Int	612	644
Canagex Mort	1000	1010
Coll Mut	437	480
Corp Inv	528	580
Corp Inv Sk	389	427
Dom Comp	550	597
Eaton Cnwlth	1144	1144
Eaton Gr	694	694
Eaton Inc	430	430
Eaton Intern	482	482
Eaton Lev	264	264
Eaton Vent	246	246
Eaton Vik	467	467
GIS Comp	749	
GIS Inc	256	256
Gr Equity	559	614
Kuar Nth Am	272	300
Guar Res En	196	216
Guar Sec Inc	955	1050
Guar World Eq	417	459
Int Eng	212	233
Int Gr	473	520
Int Inc	367	403
Inv Gr	1006	1100
Inv Int	427	467
Inv Jap Gr	588	642
Inv Mrtg	489	520
Inv Mut	481	525
Inv Ret	475	519
Mut Accum	527	579
Mut Inc	439	
Nat Res	387	425
P.N.N. Fd	977	997
Pac Comp	614	614
PacDiv	436	436
Pac Res	218	218
Pac Ret	416	416
Pac U.S.	279	279
Plann Res	322	354
Prev Mut	703	768
Princ Gr	345	379
Princ Vent	188	206
Prov Mut	625	683
Prov Stk	464	507
Prud Gr	530	580
Royfund Inc	500	521
Royfund Ltd	587	611
Sav Inv Am	624	686
Sav Inv Cdn	584	642
Sav Inv Ret	513	564
Taurus	276	303
Utd Accu	377	417
Utd Accu Rt	416	457
Utd Am	105	115
Utd Horiz	138	152
Utd Pen	259	285
Utd Sec	448	492
Utd Ven	205	225
Utd Ven Ret	352	387
Univ Sav Eq	694	764

New York

NEW YORK (AP) — The stock market took another solid trouncing Wednesday as the sharp downward pressure which had let up briefly Tuesday resumed.

By one measure — the broad-based New York Stock Exchange composite index — the market finished the session uncomfortably close to a nine-year low.

Brokers said the continued selling represented not so much any reaction to any fresh news development but rather the steady feeding out of stock by institutional investors unhappy over inflation and the prospects for the economy in general.

The Dow Jones average of 30 industrials tumbled 15.26 to 711.59, its lowest close since Aug. 17, 1970.

The NYSE composite, made up of all listed common stocks, was off .73 to 38.59, its lowest finish since May 26, 1970.

Brokers said the session was characterized more clearly by the same pattern that has marked trading for most of the past two weeks — bearish institutional investors moving slowly and sometimes painfully to reduce their holdings in a market with scarce buying interest to support it.

CLOSING AVERAGES

30 Industrials	711.59	—15.26
20 Transportation	149.22	— 1.12
15 Utilities	64.90	—1.24
65 Composite	217.86	—3.82

Volume 11.65 million

QUOTATIONS

Alcan	30¼
Alcoa	46⅜
Allis-Chalm	8
Amer Air	8
Amer Brands	31⅝
Amer Bcast	19⅝
Amer Can	25⅜
Amer Elec P	15⅛
Amer Metal	37½
Amer Smelt	18½
Amer Tel	42⅞
AMF Inc	12⅝
Ampex	3⅞
Anaconda	21⅞
Ashlnd Oil	18½
Atl Richfld	76⅝
Avco	4¼
Avon	23¾
Bell Howell	12¾
Bendix	24
Beth Steel	30⅜
Boeing	19½
Boise Casc	13½
Borden	18
Borg-Wrnr	17⅛
Brist Myers	42⅝
Brunswick	9½
Burl Indus	18⅛
Burl North	33⅜
Burroughs	79¼
Canada Dry	4¼
Caterpillar	50½
Celanese	31½
Chase Man	29½
Ches-Ohio	43⅝
Chrysler	13½
Coca-Cola	76¾
Colg-Palm	21⅞
Col Bcas	34¾
Comsat	25⅞
Control Data	19⅝
Con Edison	7⅜
Cos Oil-Gas	6⅜
Crown Cork	16
Crown Zell	28⅝
Delta Air	16
Disney	35
Down Chem	61
Du Pont	30½
Eastern Air	5½
East Kodak	79¼
El Paso	10⅝
Exxon	68⅞
Fair Cam	30⅛
Fed N Mtg	12⅞
Firestone	14⅜
Ford Motor	39⅞
Gen Elec	38⅞
Gen Foods	19¼
Gen Motors	40
Gen Tel E.	19⅞
Gen Tire	13⅜
Georgia Pac	27⅞
Gillette	25
Goodyear	15⅜
Greyhound	11⅝
Gulf Oil	18½
Gen Dynam	19½
Hilton Hotels	13⅜
Homestake	63½
Honeywell	37
Inland Steel	33
IBM	193
Int Harv	20⅝
Int Nickel	26⅝
Int Paper	44⅛
Int Tel T	18½
Johns-Mann	16⅝
Kaiser Alum	16¼
Kennecott	31½
Kraft	33
Kresges	25⅞
Loing-Temco	9⅜
Litton Ind	6⅜
Lockheed Air	4⅝
Magnavox	4
Mattel	2⅛
McDon Doug	11¼
Merck	58½
Minn MM	60¼
Mobil Oil	36¾
Monsanto	57⅛
Mont Ward	26½
Motorola	46⅞
Nat Cash R	28¼
Natomas	53½
Newmont	23
Owens-Ill	36
Pac Gas	20⅜
Pan Am	3
Penn Cent	1⅞
Pepsi	42⅛
Phil Mor	41⅞
Phil Pete	43⅛
Pit Bow	9¾
Polaroid	18½
Proc Gam	83⅝
RCA	13
Repub St	24
Revlon	43
Safeway	34
Scott	12⅝
Sears	62¾
Shell	40⅛
Singer	25½
Sperry	30⅛
Stand Cal	24
Sun Oil	36⅛
S. Pac	28
Talley	5½
Teledyne	13¼
Telex	3
Texaco	24¼
Tex Gulf	27⅜
TWA	7⅞
Un Carb	41½
Un Pac	73¾
Un Oil	34½
Uniroyal	7½
Un Air	27¼
Un Brands	5¼
U.S. St	44⅜
West Air	8⅜
Westhse	11¾
Weyerhsr	31½
Woolwth	12¼
Wometco	7⅝
Xerox	76⅞
Zenith	16

BOX SCORE

	Wed.	Tues.
Issues traded	1,722	1,768
Advances	341	703
Declines	976	624
Unchanged	405	441
New highs	3	6
New lows	144	229

ACTIVE STOCKS

473700	Polaroid	18½	— 4
190200	Amp Inc	30¾	— 2⅜
170800	Am Tel Tel	43¾	+ ½
159300	US Indust	4⅞	— ⅝
128400	Marcor Inc.	26⅝	UNCH
116100	Evans Prd	3⅞	+ ⅛
102500	Xerox CP	76⅞	— ¾
91900	Westghs El	11¾	— ⅛
86000	Gen Motors	39⅝	— ⅞
85000	Kresge SS	25⅞	— 1⅜
84600	McDonalds	34½	— 3⅝
74900	Citicorp	28½	— 1¼
72200	Sonycorp	5⅝	—
71000	Avon Prod	23⅛	— 2

More finance pages 7, 8, 9

THINK SMALL

Small printing jobs are best handled by specialists. We offer fast service and low prices on good quality short-run printing. Try us!

IDEALETTER SERVICES LTD.
605 Courtney St. 382-9296
20 steps from Government Street

CURLING CLUB MANAGER

For eight-sheet membership-owned Club, a year-round business operation. Applicant must be bondable and familiar with bookkeeping procedures. Knowledge of ice making an asset, but not essential. Starting date Sept. 1, 1974 or soon as possible. Please send full particulars and salary requirements in writing to

J. K. Sturrock, President,
Victoria Curling Club,
1952 Quadra Street, Victoria, B.C.

FREE TO TRAVEL?

Due to expansion we need several people to train in photography of children.

Guaranteed minimum income $520.00 per month for first 3 months.

Our photographers are Nationally known and work in leading Department Stores throughout the U.S.A. and Canada.

Requirements are High School Education, Car, Driver's Licence, Good Health and a sincere desire to travel.

Excellent pay schedule consists of guaranteed salary, commission, Expenses, Paid Vacation and Profit sharing.

For personal interview call Miss Price at Zellers Ltd., 386-2141, Tues. and Wed., Aug. 20 and 21 from 1:00-5:00 p.m. or write to Jones and Presnell Studios, 433 Lawton Rd., Charlotte, North Carolina - 28216. Include phone number please

Weyerhaeuser Canada Ltd.

ASSISTANT SUPERINTENDENT

Power and Recovery

A first-class B.C. Engineer is required at our 1200-ton kraft pulp mill operation at Kamloops to assume the duties of Assistant Superintendent of the power and recovery plant and utilities.

Reporting to the superintendent, this key position carries attractive salary and benefits.

A first-class ticket, pulp mill experience and sound management ability is required.

Apply in strict confidence to:

Manager
Industrial Relations
Weyerhaeuser Canada Ltd.
Box 800
Kamloops, B.C.

REDUCED $10,000
OWNER MUST SELL
Open House Friday All Day

697 Aquarius, Metchosin

Two-year-old, 3-bedroom, ranch style home of 1350 sq. ft. situated on 10 park-like acres with lovely views. $69,900 Cash—firm. Will consider trades. 478-7955 after 5 p.m.

SEEING IS BETTER THAN A PICTURE
OPEN HOUSE
3175 WOODPARK (Colwood Cul-De-Sac)
THURS. and FRI. and SAT.
2:00 to 4:30
$49,900

Four-year-old home, in country setting. Large lot with greenhouse, aviary and attached shed. Beautiful stone fireplace in living room. Bright dining room and den. 3-plus bedrooms, fully developed basement with darkroom, office and workshop, plus utilities. For further information or viewing please call:

RUTH BENNETT at 598-3321. MLS 8610.

JACK MEARS
OAK BAY REALTY LTD.

OPEN HOUSE
GORGE AREA
Wed. and Thurs., 6:30 p.m. to 8:30 p.m.
2930 DYSART ROAD
This attractive 2-bedroom bungalow has been fully renovated inside and out. Drive by. Note the large sundeck with the tree growing in the centre.
Now Priced at **$39,900**
JIM AMES, 386-7545 (24 hours)
ISLAND HOMES LTD.

FOR SALE
LONG-TERM LEASE

STUDIOS from $19,550
1 Bedrooms from $26,900
2 Bedrooms from $36,500
10% Financing

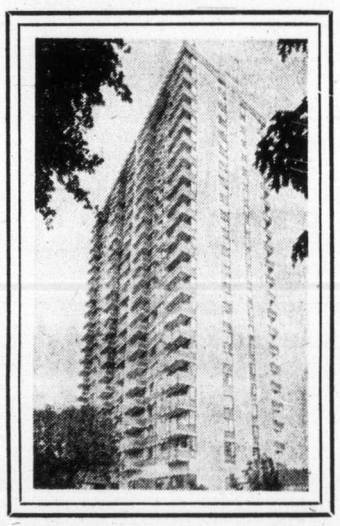

Heated Outdoor Swimming Pool
Sauna Bath
Swirl Pool
Underground Parking

ORCHARD HOUSE
647 Michigan Street 385-3813
OPEN DAILY 1:30 to 4:30
PACIFIC STRATA SERVICES LTD.
201 - 727 JOHNSON STREET 386-2437

FOR SALE
Deluxe Condominiums
CLARENCE HOUSE
139 CLARENCE STREET
Open to View 1:30 to 4:00 p.m., 6:30 to 8:00 p.m.
DURING VIEWING HOURS CALL 384-9435

2 Bedrooms
2 Complete Baths
Utility Room (En Suite)
Kitchen
—Dishwasher
—Side-by-side refrigerator-freezer
—Self-cleaning range with eye-level rotisserie
All Corner Suites —4 Per Floor 1250 Sq. Ft.
Solar Bronze Plate Windows

Indoor Swimming Pool complex includes Sauna Bath and Whirl Pool.
Social Centre with Wet Bar
Furnished Guest Suite

Two elevators, controlled entrance, undercover parking, resident manager.

Pacific Strata Services Ltd.
201—727 Johnson Street
386-2437

Oil U.K.'s hole card

VANCOUVER (CP) —Britain's discoveries of oil in the North Sea are so extensive that the country will be self-sufficient in oil by 1979 or 1980, the new British High Commissioner to Canada said in an interview here Wednesday.

"That's our ace in the hole," said Sir John Johnston, who was appointed to his post in June. He said the "first trickle" of North Sea oil will arrive in the U.K. next month.

"And the first oil from the big fields will come ashore next year," he said. "Our North Sea oil reserves will last virtually indefinitely — as far ahead as we can see.

"We've also discovered some important new coal deposits in the U.K. so although we have an energy burden to shoulder for another four or five years, it is a diminishing burden."

Sir John, 56, who is on his first visit to British Columbia, said Britain's economic problems are serious but that they must be looked at in perspective.

He explained: "Last year, for the first time since the last war, we increased our share of world trade — we did very well indeed — but that increase was swamped by increased costs in oil and food.

"In fact, during 1973 the cost of our imports into Britain went up an extra $10 billion and that landed on the back of our economy."

Sir John emphasized that Britain is more dependent on imports than most other European countries.

He said it is true that Britain has problems — an annual inflation rate of 25 per cent and a July deficit in foreign trade of $1.147 billion — but he said he is certain the country is capable of coping with them.

He laughed off a suggestion that Britain might be taken over by a dictatorship if the democratic system collapses because of economic chaos.

"No one is worried about that sort of thing at all," he said.

Sir John said it is a "common public assumption" that there will be a general election in October when the Labor government has renegotiated the terms of Britain's membership in the European Economic Community. He said inflation is the problem that most concerns British citizens at present.

He said the Anglo-French Supersonic Concorde aircraft is "doing fine" even though Britain and France recently agreed to cut back from 19 to 16 the number of Concordes to be built.

Sir John said he is sure sales will soar when the aircraft is in commercial operation because many countries are waiting to see the plane in use before placing orders.

business
george gibson

The man at Annett Mackay Ltd. now answers the telephone with "McDermid, Miller and McDermid," which is as good a way as any to advise that the two investment firms have merged.

The consolidation took place in July with a minimum of fanfare. More wider known was last week's announcement that two other B.C. brokers, Pemberton Securities and Ryan Investments Ltd., had decided to merge under a new roof in Vancouver. They will stick with the Pemberton name.

Warring Clarke, president of McDermid, Miller and McDermid, said in an interview this week that the Victoria office on Yates Street would continue to serve this area as it has done for the last seven years. The three Ms have branches in Kelowna and Vernon and Annett Mackay brought other branches in Edmonton and Calgary into the marriage.

Clarke said that his enlarged company will have a staff of about 65 made up of equal numbers from each of the former companies. He described the company as an investment security company which would not be involved in underwriting.

Market observers see the Ryan-Pemberton merger as a good fit involving an institutional house (Ryan) and one with a strong retail clientele (Pemberton). There was no Ryan branch in Victoria and the Pemberton office here on View Street will be maintained. Total company employment will be in the neighborhood of 200.

Nobody so far has suggested that the mergers are the result of prolonged market slump.

□

The marketing of bonds in times of inflation can be tricky, almost as much so as buying them. In the late 60s and on into the 70s, the retractable and extendible bond came into flower, mainly to provide some protection for the investor who didn't want to get locked into an unfavorable yield situation.

The retractable feature meant that the holder of a 20-year bond could redeem it at par at the end of five years or exchange it for one of a more favorable rate. Failure to do so by the deadline means that the bond will then not mature until the full 20 years are up.

The extendible bond is just the opposite — a short-term issue, or for five years, could be extended to 20 years at a more favorable rate.

Midland-Doherty has provided a list of some of the retractables that are now in the critical area where decisions should be made by holders. The last date of the election period is the last date mentioned in each case:

Alberta Government Telephone, 9% Mar. 1/90, Sept. 1, 1974; Province of Newfoundland, 9½ Mar. 2/90, Sept. 2, 1974; City of Montreal, 9¼% Mar. 15/90, Sept. 15, 1974; City of Halifax 9¾% April 15/90, Sept. 30, 1974; Manitoba Hydro Electric 9% April 1/90, Oct. 1, 1974; British Columbia Telephone, 9⅛% April 1/90, Oct. 1, 1974; Union Gas 9⅛ April 1/90, Oct. 1, 1974; S. B. McLaughlin Assoc. 9-% April 1/90, Oct. 2, 1974; Province of Alberta 8⅞% April 15/90, Oct. 15, 1974; Quebec Telephone 9⅛% April 15/91, Oct. 15, 1974; Newoundland Telephone 9¼% May 15/90, Nov. 15, 1974; Alberta Mun. Finance Corp. 8⅝% June 1/90, Dec. 1, 1974; Industrial Acceptance 9½% June 1/90 (U.S. funds), Dec. 1, 1974; Maritime Telephone and Telegraph 9¼% June 1/90, Dec. 1, 1974; New Brunswick Telephone 9¼% /90, Dec. 1, 1974; Massey-Ferguson Finance 9¾% June 15/80, Dec. 15, 1974 and Hudson Bay Co. Acceptance 9½% March 2/89, Feb. 3, 1975 (was Sept. 2, 1974).

Plywood plant cuts back

PRINCE GEORGE (CP) — North Central Plywoods Ltd. here has become the latest victim of the declining B.C. market.

Company president Don Flynn said Wednesday that 70 employees, representing an entire shift at the 250-employee plywood and veneer mill, have been laid off indefinitely due to the slow market situation.

Earlier this week, Rim Forest Products Ltd. of Hazleton announced it had gone into receivership because of slow sales and high stumpage costs.

Oak Bay
2 Bedroom
Town Houses
OAK BAY AVE. at YALE ST.
$48,500 - $51,900
OPEN HOUSE
MON. to SAT.
1 - 4 p.m.
Whyte & Gower
Oak Bay Properties
592-2407

Brenda profit grows

VANCOUVER (CP) — Brenda Mines Ltd. has reported a net profit of $8.1 million or $1.89 a share for the six months ended June 30, 1974, compared with $4.5 million or $1.04 a share for the same period in 1973.

Value of concentrates produced amounted to $23.8 million compared with $17 million in 1973.

Directors J. A. Hall and R. V. Porrit said the royalty payments imposed by the British Columbia government increased provincial mining taxes by $2.5 million or 60 cents a share.

"The provision for this royalty is estimated at $3.3 million for the full year, if the London Metal Exchange copper price averages 81 cents a pound for the second half," they said.

EMPLOYMENT OPPORTUNITY
Woodward's
PHARMACIST
Woodward's Stores (Port Alberni) Ltd. requires a B.C. licensed pharmacist for full-time work. Liberal staff benefits. Submit applications in writing to:
Mrs. H. Ritchie,
Personnel Manager,
Woodward's Stores,
Port Alberni, B.C.

MOORE BUSINESS FORMS ANNOUNCEMENT

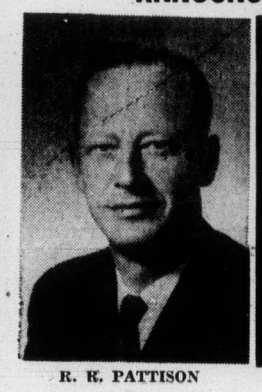

R. R. PATTISON W. G. WIGHTMAN

J. M. Darwen, General Sales Manager of Moore Business Forms, announces two appointments to coincide with the increased business growth and continued expansion of the company's production facilities across Canada.

R. R. Pattison to be Regional Manager of the Pacific Region, in which he will be responsible for sales activities throughout British Columbia. He will be located at 626 Bute Street, Vancouver.

W. G. Wightman to be District Manager for Vancouver Island, and will be located at 2020 Douglas Street, Victoria.

Moore Business Forms, a Canadian Company since 1882, is the world's largest manufacturer of business forms.

FOR SALE
Royal Trust
"THE SIGN THAT SELLS"
OPEN HOUSE
THURS., FRI., SAT.
1-4 P.M.
8029 ARTHUR DRIVE
(Off James Island Road)
103 FT. OF WATERFRONT—.55 ACRE
Brand new bungalow of 1,900 square feet. Large living room with feature wall and rock fireplace. Dining room, family room with brick barbecue. Lovely kitchen, 3 bedrooms, 2½ baths, shake roof, 2-car garage.
Asking **$110,000**
479-1588 PETER TER VEER 384-8001
THE ROYAL TRUST CO.

GORDON HEAD
Magnificent views from high waterfront, half acre in picturesque setting. Modern (9 year) home, quality construction and finish with hot water heating, thermopane windows, heavy shake roof. Three bedrooms (2 on main), 3 bathrooms, kitchen with built-in range, dishwasher, fridge and garburator. Rec room with fireplace. Small office. Price $106,000. View by appointment.
479-1667 WILFRED DAVIS 658-5276
J. H. Whittome & Co. Ltd.
Royal Oak Branch

SILVER
THE INFLATION FIGHTER

Introductory Offer only 7.45
COMPARE PRICE AT RETAIL STORES (11.95 and 15.95)
also available: 100 oz., 50 oz., 25 oz., 10 oz., ½ oz. bars
Phone 592-2613 or drop in at:
Suite A, 2186 Oak Bay Avenue
CANADIAN SILVER MARKETING CO. LTD.

Come View
KENSINGTON TERRACE
At Quadra and Inverness
Where luxurious self-owned apartments set in a lovely treed and landscaped environment are going fast . . .

90% Gone in Seven Weeks to Value-Wise Victorians
1 Bedroom $25 - $26,000 2 Bedroom $31,000 up
Sauna, Swirl bath, Billiard room; Hobby and Crafts room, Luxury lounge, Exercise room, Sunroof, Free Parking, Superior sound proofing.

Remember "Everything is Relative" . . .
Just compare the value and price in Kensington Terrace with other self-owned apartments now on the market. We believe your answer, like so many other Victorians, will be:

KENSINGTON TERRACE
Quadra and Inverness
Our lovely hostesses will be delighted to show you our super or apartments in Birch House, Cedar House and Arbutus House — all in beautiful Kensington Terrace.
Daily from 2:00 - 9:00 p.m.
FINANCING AT KENSINGTON TERRACE 10¼ TO 10½%
WHICH IS WELL BELOW MARKET RATES
Kensington Terrace has been primarily recommended by word of mouth by our new owners of whom we are justly proud.
Visit us and sense the atmosphere of this lovely new concept of living.
FOR FURTHER INFORMATION CALL:
Kensington Terrace 383-7444
J. B. Young 598-1818
383-4124 Anytime
Park Pacific Investments

PARTS OF THIS PAGE ARE IN COLOUR

Finnish tanker gives access to all ports

By BENJAMIN SHORE
Colonist - Copley Service

HELSINKI — Two recent developments in Finland's shipbuilding industry may play small but key roles in easing the western world's oil shortage problems.

By the end of next year, the world's first shallow-draft oil tanker will slide down the ways of the state-owned Valmet shipbuilding company's brand-new shipyard a few miles outside Finland's capital.

The 150,000-ton-capacity vessel will require harbors only 50 feet deep, which means every present oil port in the United States could accommodate such a ship.

Today's supertankers, which run to 250,000 tons, draw too much water to fit into any U.S. port.

An integral part of the Alaska oil pipeline plan is to use supertankers to move the oil south to the United States, yet no western port can take them. Furthermore, the rising world price of oil has made supertankers economically practical.

Some thought has been given in the United States toward developing offshore unloading facilities that would eliminate the need to either launch a major (and expensive) harbor-dredging program or settle for off-loading into smaller tankers for entry into present ports.

But by fresh design and construction techniques, Valmet has begun production of a shallow-draft tanker which may solve many of these problems.

The design permits ultimate sizes up to 300,000 tons, according to a Valmet official. One Norwegian shipping company has placed orders for four of the vessels, and another Norwegian company has ordered one.

The first will cost $30 million; the fifth, to be completed in 1977, $40 million.

The second development by Finland's shipbuilding industry is a new type of offshore oil drilling rig that can operate in depths up to 3,280 feet.

Leading in the production of this and other types of offshore rigs is Rauma-Repola, an independent shipbuilding firm which has seized the initiative in meeting worldwide demand for tapping new sources of oil.

Major customers are the British, who hope their north Sea deposits will lead to self-sufficiency in oil energy.

The Finns, pointing out the major advancements in environmental protection designed into their drilling rigs, hope American oil companies will find them ideal for exploring the oil-rich tracts off the New York and New Jersey coastlines. Public oppositon for environmental reasons has been heavy.

One American company based in Texas already has ordered one of the Ocean Ranger deep-water rigs, which cost $35 million each.

Rauma-Repola also builds standard drilling platforms, which move in once the more mobile exploring rigs have discovered oil. With this company's production capacity filled through 1977, other Finnish shipyards are considering getting into the business.

The shallow-draft tanker concept, crucial not only to the United States but also to Baltic and Black Sea ports, has been grasped in Japan and Germany as well. Japan, major builder of the standard 250,000-ton supertanker, is expected to move rapidly into what for the moment is a Finnish monopoly.

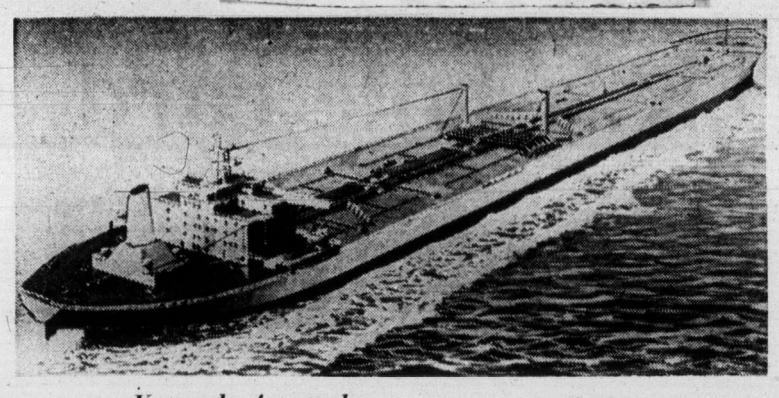

Key role for tanker

Italian poet dies at 89

ROME (UPI) — Aldo Palazzeschi, Italian poet and novelist, died after a brief illness at 89. Palazzeschi, considered one of the last "grand old men" of 20th-century Italian literature, published his best known work, Le Sorelle Materassi (The Materassi Sisters), in 1934.

Refugees plan bomb shelters

BEIRUT, Lebanon (AP) — The Palestinian Liberation Organization is going to build air-raid shelters to protect the 100,000 occupants of the 15 Palestinian refugee camps in Lebanon from Israeli air raids. The Palestinian press agency WAFA said the executive committee of the PLO, the central organization for the major guerrilla groups, met in Damascus, Syria, and named a committee to supervise the construction.

Reckless shot leads to jail

TORONTO (CP) — Allan Mowers, 26, of Toronto, was sentenced to 2½ years in prison for shooting a rifle through the door of his former girlfriend's apartment. Provincial Judge P. J. MacMahon termed the offence a "callous, reckless demonstration by the blind firing of a rifle into an occupied building." No one was injured.

74 PRODUCTION CLEARANCE of REINELL
Next to the Red Lion Inn
WORLD of PLEASURE

SAILING IS FUN!
Earn a Royal Yachting Certificate of Proficiency
LEARN TO SAIL MODERN KEEL BOATS
The Next Course Starts August 21st.
TONY BURTON SAILING SCHOOL LTD.
Royal Yachting Association Accredited
Inner Harbour, Victoria Phone 383-4011 or 477-6325
"You Can't Afford to Teach Yourself"

SHOES FOR THE BIG 'N TALL MAN
Put your best foot forward in a fashionable, comfortable pair of proper fitting BIG 'n TALL shoes by such well known manufacturers as GREBB (manufacturers of "HUSH PUPPIES,") HARTT, STAG AND NUNNBUSH.
Mr. Big 'n Tall SHOP LTD.
Government and Johnson
Victoria 388-5933
Chargex Mastercharge American Express

IF YOU WANT A PICK-UP THAT WON'T LET YOU DOWN

620 SPORTRUCK
HAVE WE GOT A TRUCK FOR YOU!
at
DATSUNLAND
THREE POINT... DATSUN MOTORS LTD.
2620 Government AT Hillside
385-6737
(Motor Dealer Licence D-6415)

Our Best Quality Paint is Your Best Value!

• BREEZE
• MONAMEL
• GENERAL PAINT

Choose from hundreds of custom colors in Breeze, Monamel and General Paint best quality finishes.
Paint with the best . . . Save your time and money!
LATEX INTERIOR FLAT
Applied as directed one coat covers most colors
QUART $2.99
$8.98 GAL.

INT. ENAMEL UNDERCOAT
INT. PRIMER SEALER
LATEX EGGSHELL
SEMI GLOSS LATEX
LATEX EXTERIOR FLAT
$9.98 GAL.
QUART $3.29

ALKYD SEMI GLOSS • ALKYD EGGSHELL • VELVET ALKYD FLAT • HOUSE & TRIM PAINT EXTERIOR PRIMERS • PORCH & FLOOR
$10.98 GAL.
QUART $3.59

ACCENT COLORS SLIGHTLY HIGHER PRICED
Look to YOUR LOCAL GENERAL PAINT DEALER FOR ALL YOUR PAINTING NEEDS!
GENERAL PAINT
GP-4-74

Cubbon Building Supplies (1967) Ltd.
1720 Cook St.
384-8181

STEWART AND HUDSON LTD.

GLEN LAKE HARDWARE LTD.
2697 Sooke Rd.
478-3541

CLARK & PATTISON
COLOR CENTRE LTD.
760 BAY STREET
384-5421

GENERAL PAINT & WALL COVERING
830 Pandora Ave.
385-4455

Woolworth
DEPARTMENT STORE
1200 DOUGLAS ST.
DOLLAR DAYS $$
AUG. 22 - 23 - 24

Misses' Saddle Oxfords
A sturdy back-to-school shoe. Navy and white. Sizes 11-3.
Reg. 5.46 now only 5.00

Girls' Pants
Corduroy or Polyester knits, assorted colours. Sizes 8-14.
Reg. 8.97 now only 8.00

Men's Shirts
Assorted patterns and plain. Sizes 14½ to 17½.
Reg. 4.47 now only 4.00

Misses' Strap Shoe
Antique Brown, 2 strap. Sizes 11-3.
Reg. 9.99 now only 9.00

Boy's Slip-on Shoe
Moccasin style, brown. Sizes 11 to 6.
Reg. 5.99 now only 5.00

Ladies' and Teens' Sweaters
A lovely selection of styles and colours. Sizes S.M.L.
Reg. to 9.96 now only 5.00

Men's 10-Speed Bicycles
The ideal back-to-school bike.
Reg. 74.88 now only 65.00

Girls' Pyjamas and Nightdress
Warm Flannelette. Sizes 4-6x.
Reg. to 2.67 now only 2.00

Girls' Nylon T-Shirts
Turtle neck, long sleeve, assorted colours. Sizes 7 to 14.
Reg. 2.76 now only 2.00

Teen Knit Co-ordinates
Sweaters and skirts, 3 sweaters to choose from. Sizes S.M.L.
Reg. 8.99 now only 8.00

Teen Jumpers
In pinwale corduroy. Colors brown, maroon, and green. Sizes 8-14X.
Reg. 12.98 now only 11.00

Typing Paper
200 sheets to a package, good quality paper.
Reg. 1.39 now only 1.00

Ruled Exercise Books
6 for 1.00

Reeves Paint Box
Six colours assorted, complete with brush.
Reg. 1.49 now only 1.00

Peacock Crayons
16 to a pkge., assorted colours.
Reg. 29c, now only
4 pkgs. for 1.00

Le Pages Paper Paste
Non Toxic. 5 fl. oz. size.
Reg. 39c, now only
3 for 1.00

Lunch Break Special
Hamburger with Tea or Coffee 1.00

Woolworth ...because you can't fool a woman.
USE THESE CARDS IN WOOLWORTH STORES ACROSS CANADA

Temporary help here to stay

VANCOUVER (CP) — The temporary employment industry is flourishing in British Columbia.

Firms that specialize in providing temporary help report growth rates of up to 40 per cent in billings and registration of workers during the last two years.

And despite the numbers enrolled, there are times when the industry cannot keep up with the soaring demand for part-time help.

Leaders in the industry see it providing a payroll of more than $4 million for more than 12,000 temporary workers in the province this year.

Barbara Rae, manager of Office Assistance Canada Ltd. and national secretary of the Association of Temporary Services, says the up-to-40 per cent increase in billings is slightly illusory.

"The total includes inflation but real growth is still in the realm of 25 per cent," she says.

Bryan Wilson, area manager of Office Overload, says his firm has had an enrolment growth of 50 and 40 per cent respectively in August and July of this year over the same months of 1973.

Temporary help firms first appeared in Canada in the mid-1940s and in B.C. about 20 years ago.

Although in early years some firms were criticized for alleged exploitation of workers, today that criticism is largely stilled and the industry been accepted as an important segment of the business life of the country.

One sign of its maturity has been the emergence of the Canadian Association of Temporary Services (C.A.T.S), the industry's official voice.

The association represents the members to the point that it is able to present briefs on behalf of all of them. A recent brief submitted to the provincial government while it was considering revising labor legislation resulted in a substantial increase in wage rates.

"Our industry now pays the prevailing rates in the region," says Dorothy Schatz of B.C. Personnel, one of the pioneer firms in the province.

People employed by temporary help firms receive almost all the benefits available to regular company employees, but these are provided by the temporary help employers.

They get statutory holidays if they work 15 of the previous 40 days, holiday pay at the going rate, workers compensation benefits, membership in the Canada Pension Plan and unemployment insurance coverage.

Governments now are turning to temporary firms to handle work, accepting the gospel of the industry: "Why hire a person full-time to do a part-time job?"

Executives like Mrs. Rae and Mrs. Schatz have noticed some interesting changes in the industry. One is a return to the work ethic among young people.

"You can just about write off the 20 to 28-year-old group," says Mrs. Schatz. "They're either working or they have dropped out.

"But last year we noticed a different attitude among younger people. High school graduates are keen to improve themselves and find jobs."

"We're amazed," says Mrs. Rae. "In addition to keen, ambitious girls, we're handling a lot more boys who are entering the field of clerical work. Almost without exception they are excellent."

Net Earnings

Acres Ltd., six months ended June 30: 1974, $1,811,000, 91 cents a share; 1973, $1,956,000, 99 cents.

Alberta Natural Gas Co. Ltd., six months ended June 30: 1974, $1,160,000, 97 cents a share; 1973, $1,050,000, 88 cents.

Alpa Industries Ltd., year ended June 30: 1974, $1,966,000, $1.67 a share; 1973, $1,213,000, $1.17.

Belgium Standard Ltd., six months ended June 30: 1974, $245,000, 18 cents a share; 1973, $121,892, nine cents.

Calgary Power Ltd., six months ended June 30: 1974, $8,776,000, $1.22 a share; 1973, $8,362,000, $1.37.

Canada Machinery Corp. Ltd., six months ended July 31: 1974, $113,000; 1973, $51,000.

Commerce Capital Corp., six months ended June 30: 1974, $443,151, 19 cents a share; 1973, $247,241, 11 cents.

Conduits-Amherst Ltd., year ended June 30: 1974, $1,121,000, 85 cents a share; 1973, $300,000, 23 cents.

Halifax Developments Ltd., six months ended June 30: 1974, $74,000, 1.6 cents a share; 1973, $11,000 loss, no share figure available.

Harlequin Enterprises Ltd., six months June 30, 1974, $1,691,000, 97 cents a share; 1973, $1,303,700, 75 cents.

Keg Restaurants Ltd., three months ended March 31; 1974, $66,000, 3.3 cents a share; 1973, $42,000, 2.4 cents.

Orlando Realty Corp. Ltd., six months ended June 30: 1974, $775,000, 58 cents a share; 1973, $543,000, 41 cents.

Ranger Oil Canada Ltd., six months ended June 30: 1974, $550,000, 13 cents a share; 1973, $462,000, 11 cents.

Spar Aerospace Products Ltd., six months ended June 30: 1974, $284,000, 19 cents a share; 1973, $259,000, 18 cents.

Superior Acceptance Corp., six months ended June 30: 1974, $297,000, 24 cents a share; 1973, $308,000, 25 cents.

TD Realty Investments, six months ended June 30: 1974, $2,233,000, 56 cents a trust unit; 1973, $1,392,000, 77 cents.

United Canso Oil and Gas Ltd., nine months ended June 30: 1974, $415,917, seven cents a share; 1973, $560,893, 10 cents.

Ford heeded, GM trims tag

DETROIT (AP) — General Motors, under fire from President Gerald Ford and some of its own dealers, announced Wednesday it is rolling back record price increases on 1975 U.S. models by an average $54. The new cars and trucks still will cost an average of 9 per cent more than current models.

On Aug. 9, GM, the largest United States manufacturer, announced an average $500-or 10-per-cent-boost in prices. Wednesday it cut the increase to an average $446.

GM said the revised increase will average $416, or 8.2 per cent, for cars and $624, or 10.9 per cent, for trucks. The company also is boosting shipping charges by an average $15 to $20 a vehicle.

GM Chairman Richard Gerstenberg said the rollback was a response to "President Ford's appeal to all segments of the American public to help fight inflation."

Both the president and the National Automobile Dealers Association criticized GM last week for its record price increase.

India eyes takeovers

NEW DELHI (AP) — D. K. Barooah, India's minister for petroleum and chemicals, told Parliament the government was determined in the national interest to go ahead with takeover of western oil companies. The government has already taken over Esso, subsidiary of Exxon Corp. It has an annual refining capacity of 2.5 million tons. The minister said negotiations are in progress with Burma Shell and it was proposed to initiate talks with Caltex.

SAAB cars to sell in Canada

NYKOEPING, Sweden (UPI) — SAAB-Scania, the Swedish automotive and aeronautical manufacturer, announced Wednesday it was entering the Canadian market by selling SAAB cars through the distributorship of Scancar Ltd., of Toronto.

An announcement by SAAB said the selling of its cars in Canada will begin by the end of autumn.

"Canada has long been an interesting market for us," said Sten Wennlo, marketing chief of SAAB's automobile division. "The climate in Canada is much like that of Scandanavia and SAAB cars are well equipped for the Canadian climate."

GILSON'S MEATS
MAYFAIR SHOPPING CENTRE
385-4742

Thursday, Friday, Saturday — While Quantities Last
Prices Subject to Change Without Notice

CHUCK STEAK	lb.	89¢
CROSS RIB ROAST	lb.	1.49
PRIME RIB ROAST	lb.	1.59
POT ROAST–BONELESS	lb.	99¢
BEEF STEW	lb.	1.29
GROUND BEEF	lb.	89¢
SIDES OF BEEF	lb.	99¢
HIND ¼ OF BEEF	lb.	1.29

Cut, Wrapped and Quick Frozen

We Reserve the Right to Limit Quantities

The Rogers' Prize-Winners are here.

Fifty delicious prize-winning recipes of the more than 5,000 entered in Rogers' Recipe Contest have now been assembled in a new cook booklet that's yours FREE for the asking. Just send your name and address to THE PRIZE-WINNERS, Rogers' Recipes, P.O. Box 2150, Vancouver, B.C. V6B 3V2.

Here's a sample from that new collection of bright ideas using Rogers' Golden Syrup. You'll find everything from Fruit Flip drink to Do-Ahead Beef Stew among The Prize-Winners.

Creamy Fruit Salad Dressing

Rind of ½ lemon
2 tbsp. lemon juice
3 tbsp. Rogers' Golden Syrup
½ c. salad oil
¼ tsp. salt
f.g. cayenne
1 pkg. (3 oz.) cream cheese

Put all ingredients in blender and blend until smooth. Chill. Serve over fruit salad.

FJALLRAVEN BACKPACKS

Full-length waterproof bag on Fjallraven standard frame; exceptional quality.

ABC RECREATIONAL EQUIPMENT

Victoria: 564 Yates Street 384-6522
Vancouver: 557 Richards (2nd floor) 687-7885
1822 West 4th Ave. 731-4018

We specialize in down-filled gear, backpacks, cross-country skis, snowshoes, tents and boots.

England sends you its best. Ballantine's London Dry Gin

Say "hello" to Ballantine's London Dry Gin—the international favourite. It has everything a sophisticated gin should have. Now you can enjoy the same cool, smooth, dry personality that has made Ballantine's the invited gin wherever great drinks are mixed.

Imported in Bottles

Cool and smooth

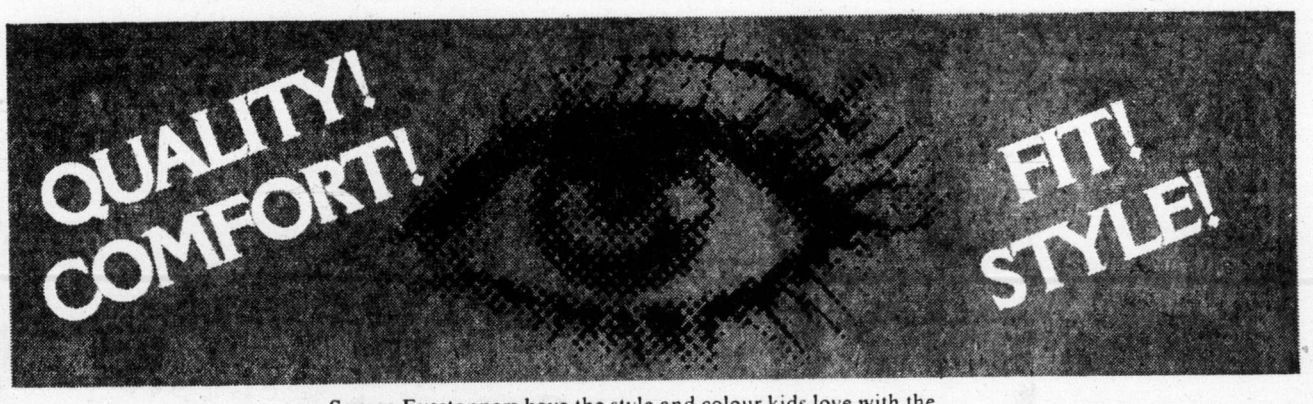

Savage Eyestoppers have the style and colour kids love with the value features mothers approve. Only Savage children's shoes are Sanitized® treated to stay hygienically fresh, free of bacterial odour. Savage Children's Shoes are Canadian made of the finest materials with scientifically-designed lasts for correct fit and comfort. Step ahead with Savage Eyestoppers.

Step ahead with savage Eyestoppers

Arab missile violates truce

TEL AVIV (UPI)— Egyptian forces on the east bank of the Suez Canal fired a Strella missile at an Israeli warplane in one of the severest violations along that front since both sides disengaged their forces, the Israeli military command said Wednesday.

The command said in Tel Aviv its plane did not violate Egyptian airspace and was not hit by the missile fired Tuesday.

Israel filed a complaint with United Nations peacekeeping forces, the command said.

The incident was the first reported violation of its kind since Egypt and Israel completed disengagement of their armies in Sinai March 5.

In Lebanon, Palestinian guerrillas protesting the slaying of a guerrilla by Lebanese police blocked the downtown area of the ancient port city of Sidon with blazing automobile tires and bursts of machinegun fire.

The violent morning rampage by a dozen guerrillas was stopped an hour after it began by guerrilla police of the Palestinian Armed Struggle Command, who went to the scene and arrested the demonstrators.

Witnesses said the guerrillas fired their weapons in the air.

CARLOAD CLEARANCE

1974

REINELL

Next to Red Lion Inn

WORLD of PLEASURE

OXFORD FOODS

271 COOK STREET

Open Daily 9-9, Sunday 10-7

We Reserve the Right to Limit Quantities

Prices Effective Wed.-Sat., Aug. 21-24

FRESH WHOLE FRYING CHICKEN ..... GR. A lb.	69¢
GRADE 1 or 2 PRIME RIB ROAST	1.59 lb.
FRESH GROUND BEEF ..... lb.	89¢
MAXWELL HOUSE COFFEE .... lb.	99¢
BLUE BONNET 3-Lb. PKT. MARGARINE ..	1.39
ASTRA TINY SHRIMP 4¼-oz. TIN	69¢
Chivers 24-oz. Jar MARMALADE ...	89¢
THE TEA 120's ..... TEA BAGS	1.49
SELECT 1-GAL. PAIL ICE CREAM	2.59
HEINZ 32-oz. BOTTLE KETCHUP	79¢
SMEDLEY'S 14-oz. TINS WHOLE CARROTS	3/89¢
TANG 7-oz. PKTS. ORANGE FLAVOR CRYSTALS	2/79¢
Rogers 45-oz. Bottle PANCAKE SYRUP	79¢
SURF 5-lb. BOX DETERGENT	1.39
ROYALE 8-ROLL PACK TOILET TISSUE	1.49
OKANAGAN PEACHES ..... lb.	35¢
No. 1 CARROTS .... 3-lb. Bag	39¢

EATON'S HOMEFURNISHINGS EVENT

With 21 Different stitches you can sew almost anything — it's Viking!

AND NOW THIS VIKING LIGHTWEIGHT PORTABLE IS SPECIALLY PRICED. Fully automatic portable features several automatic stretch stitches for new stretch and sew fabrics, plus double chain basting stitch and automatic button holer. With automatic blindhem stitch, automatic bobbin winder. It darns, appliques and embroiders. With two needle sewing, thread tension controls, dial-type stitch length has quick lever reverse. Sewing light shines directly over sewing area. Portable carrying case, accessory kit, cam kit and instruction manual are included.

199.88

Sewing Machines, Third Floor

Use your Eaton's Account Card, the last word in shopping convenience.

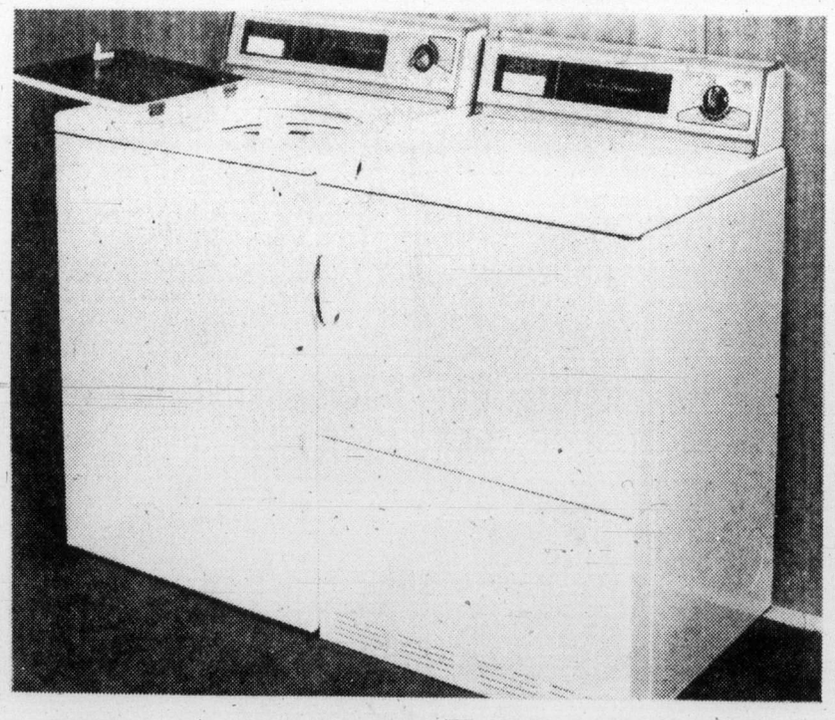

Viking 2-speed automatic what a growing family needs

359.99

Here's the washer that can handle all your needs—from lingerie to dungarees with big 18-lb. family-size capacity. Five programmed, pushbutton cycles for reg., delicate, permanent press, soak and super wash for extra dirty clothes. Infinite water level selector automatically provides the correct amount of water so there's less waste. Plus handy mini basket for small loads, extra delicates. Matching Viking dryer, also available, 239.99.

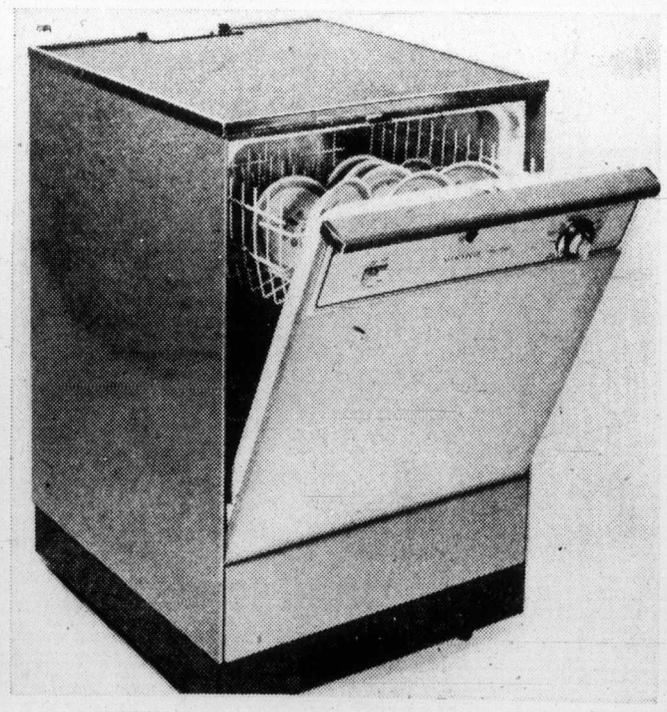

Viking convertible dishwasher value

339.99

Packed with great convenience features. Front, random loading means no sorting. No pre-rinsing. Five cycles include "double wash" cycle for heavy soiled items. With tilt-guard door. Soft food disposer. Two level wash, 2 detergent dispensers. Porcelain over steel washwell. Micarta work surface is scratch resistant. Converts without kit.

Major Appliances, Home Furnishings Building, Main Floor

Store Information 382-7141. Store Hours: Daily 9:30 a.m. to 5:30 p.m. Thurs. and Fri. 5til 9:00 p.m.

Toronto officer charged

TORONTO (CP) — A Metropolitan Toronto police sergeant was charged Wednesday with common assault following an Aug. 11 incident which sent two prisoners to hospital.

Deputy Chief Jack Ackroyd said Sgt. George Reynolds, a 10-year policeman, had been charged after it was alleged the officer slapped David Marshall, 26, during an incident outside a downtown tavern.

Last week, Constable Dwight McAdam, 28, was charged with public mischief and two counts of assault causing bodily harm and Constable Ian Winter, 25, with public mischief in connection with the same incident.

The two are alleged to have falsified a report that Marshall and Gerald Brown, 18, left unguarded in a police car, escaped after attacking them. The prisoners are alleged to have been attacked after being recaptured.

— CP

Biblical UFO

Josef Blumrich, a former NASA rocket designer, has fashioned model spaceship which, he says, was inspired by reading its description in Old Testament. Model is on display at Man and His World exhibit in Montreal.

Alexander's lost city

French diggers succeed after 42 years

By WILLIAM J. DRUMMOND

KABUL, Afghanistan — The lost city of Alexander the Great has finally revealed itself to the persistent shovels of French archeologists.

Alexandria-on-the-Oxus was a missing link in the archeological record of the Macedonian conqueror, and the French had been on the trail for 42 years before they had a lucky break.

Mohammed Zahir Shan, then the king of the Afghans, was hunting near the Soviet border in northern Afghanistan when a peasant presented him with some stones bearing Greek inscriptions.

Realizing their importance, the king informed the Delegation Archeologique Francaise en Afghanistan.

However, because the site was near the sensitive Soviet border, the king at first allowed DAFA teams to work only a few hours at the place. They were forbidden to take notes.

Gradually, DAFA was allowed more access and permission to begin excavation.

Painstaking work in the years following the November, 1963, discovery has finally put DAFA in a position to evaluate the find of the city, now called Ai Khanoum or Moon Lady in the Uzben language.

"Ai Khanoum will at long last unveil in all its magnificence the much-sought-after Greco-Bactrian civilization ..." said DAFA director Paul Bernard.

The French continue to be cautious but they think they have hit the jackpot.

Bactria was the ancient name of what is now northern Afghanistan. In a lightning campaign in 329 B.C., Alexander defeated the Bactrian king, Bessus, clamped him in chains, tortured him and killed him.

The Macedonian drove all the way down through the Khyber Pass into India. In 326 B.C. his troops forced him to return to their homeland.

Three years after Alexander left India, the youthful warrior died in Babylon.

It is known that Alexanler established several Alexandrias in the Afghan area but until now no conclusive archeological evidence of these existed.

'Pirate' jailed

LOS ANGELES (AP) — A man described by federal authorities as the United States largest pirate of tape recordings has been sentenced to four years imprisonment and fined $26,000. U.S. District Judge Irving Hill sentenced Richard Taxe, 33, for copyright infringement and mail fraud.

New dual ingredient medicine double effective for hemorrhoid sufferers.

The combination of an anaesthetic to relieve pain and itch quickly, and a soothing cream to help heal sore tissues makes new Hemoraids particularly effective on hemorrhoids.

Diperodon Hydrochloride—the water-soluble anaesthetic — spreads long-lasting relief directly into sore tissues by combining easily with natural, protective body moisture. This helps Hemoraids' smooth cream to effectively coat the irritated area, quickly relieving pain and itch.

The anaesthetic is carried in a soft-textured cream which can be spread over the most sensitive tissues without additional discomfort. And this soothing, cooling cream, in itself, has valuable healing properties. In suppository form, Hemoraids melts quickly and easily after insertion, becoming a gentle, healing cream.

Dodd's Hemoraids

In suppositories and cream, sold only by your pharmacist.

Miss Sun Valley the country casuals with the city polish

In city or country, Miss Sun Valley co-ordinates take to the autumn mood in the feel of wool and polyester. Country casual in the look of heather, herringbone tweed and rustic Glen plaid. City polish of the Classics, you'll wear every fall. A beautiful blending of camel/brown/paprika plaids or brown/camel tweeds. Sizes 8 to 16. Dryclean only.

A. The shirt jacket done just a little different with yoke pocket trim, epaulets and deep side slits. **43.00** Side button-over waistband plaid pant that falls straight from the hip to the bottom. **29.00**

B. A sporting favourite, the hacking jacket that has a lot going for it, like patched elbows, three-button cuffs, vertical panel with hidden pockets, full acetate lining. **57.00** Heather pant has stitched detail waistband and back yoke for better fit. **27.00**

C. The Cardin jacket cut on a flare in a herringbone tweed, low slung pockets, a round neck that lies gently against the neck and fully lined in acetate. **47.00** Front hip-stitched flare skirt in herringbone tweed. Full acetate lining. **27.00**.

Sportswear, Floor of Fashion

EATON'S

Store Information 382-7141.
Daily Store Hours 9:30 a.m. to 5:30 p.m.
Thur. and Friday 9:30 a.m. to 9:00 p.m.

HORSE HAPPENINGS

Competition converges at Nanaimo

Only one Island city saw any action as far as competition horse events were concerned last weekend: Nanaimo was the scene of a large two-day CHSA Show which featured English, Western and halter classes.

Six different breeds of horses, as well as unregistered horses, were represented in the halter classes, which were run on both mornings.

Debbie Opperman's horse High Rise took first place in model hunter. The top thoroughbred stallion (2 years and over) was Pacific Sand, and the top horse in the thoroughbred mare and gelding class (2 years and over(was Pacific Wind, both owned by Pan Lenko. Shadow of Time, owned by Mary Walker, was top thoroughbred foal (under 2 years).

All information on horse groups for this column can be sent to Horse Happenings, VIQHA, Box 186, Victoria, B.C.

Gerald McDonald's stallion took top honors in Arabian stallions (2 years and over), and his foal, Ibin Badi, placed first in Arabian foals (under 2 years) Azali, owned by Mrs. Douglas, was the top horse in the Arabian mare and gelding class.

In half-Arab mares and geldings, Ted Clegg's horse Teaylos Albi won first place; in half-Arab foals, Ernie Reap' foal, Magic Token, was first; and in Anglo-Arab mare and gelding, Gaysha, owned by Darlene Budd, was first.

The top quarter horse stallion was Dave Humble's Count Kolobar, Buzz McDonald's horse, Jessie's Socks, won first in quarter horse mare and geldings. In quarter horses under 2 years Al Noble's unnamed foal won first.

Karen McClure's Appaloosa, Lo-Bo, won first in Appaloosa mare and gelding. In Appaloosa under 2 years, Carol Diedrickson's horse, Sheza Holly Two, won first.

The top Morgan stallion was Dean Montant, owned by Jay Brooks. E. Vanherwaarden's horse, Jolly Kiska, won first in Morgan mares and geldings, and his foal Den's Eanka won first in Morgans under two years.

Sandy Dorman's horse, Sparky Debonair, won first in unregistered horses 14'2" and over: Louise Chilton's horse, Spring Promise, won first in unregistered horses and ponies under 14'2"; and Gary Ryan's horse, Cat Ballou, won first in unregistered horses under 2 years.

Cathy Beban, on Nani, won the performance aggregate, for her first placing in equitation basic seat (junior B), equitation stock saddle seat (junior B) and junior exhibitor's trail horse.

Linda St. Michael, riding High Hope, was a triple winner, with firsts in junior equitation hunt seat, junior exhibitor working hunter, (over 14'2") and open jumping.

Pat Owen of Victoria, riding Hasty Hug, won first in open hunter. Andy Barrie, also of Victoria, won first in green hunter on Mr. Bliss. Andy and Pat teamed up with Cathy White, on Wild Acres, to win team jumping.

Open trail horse was won by Judy Chilton and Jerry's Donna. Quarter horse western pleasure was won by Tom Hewitt on Juno Smith. Dale Caldwell of Victoria rode Bonnie Bar Lou to first place in open stock horse.

In Victoria on Sunday about 25 members of the Garden City Horsemen's Club took part in a one day trail ride through the Mt. Douglas Park area. Organized and hosted by Lloyd and Joan Baker, the ride was a non-competitive pleasure ride.

COMING EVENTS

Aug. 24 — Cobble Hill horse show.

Aug. 24-25 — J.C. Rodeo, Nanaimo.

Aug. 24-Sept. 2 P.N.E.-AQHA and CHSA horse shows.

Aug. 25 — Sooke Saddle Club Show, Otter Point Road.

Aug. 25 — Sunset Riding Club show.

Aug. 31-Sept. 2 — Saanichton CHSA show.

SERVING VANCOUVER ISLAND

Sands

WE CARE
Dedicated to Service
Sensible Prices

SANDS FUNERAL CHAPELS

Your six community Chapels. Independent. Family Owned and Controlled. Sands since 1912.

A DIVISION OF SANDS

IFC INTERNATIONAL FLIGHT CARE

Specializing in shipping to or from anywhere. Call collect.

REMOVAL AND MEMORIAL SERVICE
Covering Vancouver Island
Call Collect
A DIVISION OF SANDS

VICTORIA, 388-5155
SIDNEY, 656-2932
COLWOOD, 478-3821
DUNCAN, 746-5212
NANAIMO, 753-2032
LADYSMITH, 245-2331

KEE'S LUCKY DOLLAR STORE
4101 Shelbourne Street 477-1742

MALKINS Apple Juice 48-oz.	59c
MALKINS Pork & Beans 14-oz.	3/ $1.00
KRAFT Marshmallows 11 oz.	2/ 69c
GARDEN GATE Orange Crystals 5 Pack	69c
NEILSON Chocolate Bars Bundles 20/15c	$2.19
DUTCH OVEN Flour 20-lb.	$2.19
KRAFT PARKAY Margarine 3 lbs.	$1.59
CANADA GRADE A Round Steak lb.	1.89
Rump Roast lb.	1.89
Ground Beef lb.	89c
Bananas 6 lbs.	1.00
Oranges Sunkist 138, 6 lbs.	1.00

Prices Effective August 22, 23, 24th

Lucky Dollar

The add on game . . . real clothes sense from college to career priced sensibly, too

Fall's all in pieces. By which we mean separate parts that'll add up to very together numbers, like these. Tops in S.,M.,L.; pants and shirts 7-15.

Long sleeved ribbed cardigan in machine wash 100% acrylic knit. In fall colors of cream, navy, rust and brown. Hip length. 8.99

A vest to match cardigan in machine washable 100% acrylic knit. V-neck styling. Co-ordinated colors of cream, navy, rust. brown. 5.99

Acrylic knit long sleeved shirt in fall colors: winter white, dusty pink, red, gold, dark green, rust, brown. Machine washable. 9.99

Polyester gabardine pants with the new skinny belt styling. Solid shades of navy, brown, beige and green. Machine washable. 11.99

Everything's coming up florals and plaids in smart looking shirts for fall. Long sleeve acrylic knits in the latest colors. 9.99

Comfort and ease of corduroy pants belted at the waist with straightleg styling. In solid colors of brown, hunter green, navy. 12.99

Smooth knit turtlenecked sweater in machine washable acrylic. In colors of cream, navy, brown, rust, red musk and hunter green. 6.99

Junior Sportswear, Floor of Fashion

EATON'S downtown

Buyline 388-4373. Store Information 382-7141. Store Hours Daily: 9:30 a.m. to 5:30 p.m. Thurs. and Fri. 9:30 a.m. to 9 p.m.

The Daily Colonist.
(ESTABLISHED 1858)

SECOND NEWS SECTION VICTORIA, BRITISH COLUMBIA, THURSDAY, AUGUST 22, 1974

Home of dreams degenerates into nightmare

By STEPHEN BREWER
Colonist Reporter

When Pat Gordon and her family moved into their new home at 4031 Lakehill, Saanich seven years ago, it was a dream come true.

Now that dream has become a nightmare.

And Saanich municipality is responsible for the change, Mrs. Gordon said in a telephone interview Wednesday.

Since the municipality pushed through a dirt road near her home about two years ago, she said, she has watched the foundation of her house crack, her chimney crumble and her children and others playing in an area she described as a death trap.

The road, she said, is used as a service access to link the municipal works yard to Borden Street.

The surface is unpaved, sending clouds of dirt and dust billowing into her home — a scant 10 to 15 feet from the road — and ending any outdoor use of her family's dwelling.

The constant passage of heavy trucks and machinery so close to the house for the last two years has caused the foundation to crack and the chimney to crumble, she said.

But the structural damage to her house is not Mrs. Gordon's only complaint.

The municipality — which owns the lot adjacent to her own — has used the land as a sort of overflow area for equipment and materials which won't fit into the works yard.

There is a pile of sand at least 20 feet high, she said, sitting in the middle of the lot.

Since there is no fence to keep children off the property, she is afraid youngsters will use the sandpile as a play area.

And that, she said, could lead to tragedy.

The sand is loosely piled and a child digging in it could conceivably be buried and smothered, the woman added.

She said she had been complaining about conditions at the site for years and had finally been told, early Wednesday, the municipality would fence the property, plant some trees to landscape it and oil the dirt road.

But that won't fix her foundation, her chimney, or eliminate one of her chief complaints.

The land in question, she said, is zoned single-family residential.

"Under what authority does the municipality use it as an industrial site?" she demanded angrily.

"They wouldn't let a private company get away with it."

Mrs. Gordon "has a legitimate complaint concerning the nuisance factor" created by the road, Saanich public works committee chairman, Ald. William Noel, said Wednesday.

He confirmed "immediate action" was being taken to abate the nuisance created by the road — in the form of the landscaping, fencing and oiling promised Wednesday morning — and said council would investigate the complaint about structural damage to the house.

$221,850 to soothe residents

Victoria city council has authorized the spending of $221,850 to improve the traffic flow on Finlayson, thus ending a controversy which had residents on that street up in arms earlier this year.

The money will be spent to widen Finlayson between Cook and Quadra, improve the Cook-Finlayson intersection and complete the Finlayson extension between Cedar Hill and Doncaster.

The Cedar Hill-Doncaster stretch is in Saanich, but the city is prepared to pay for the necessary work ($28,000) if Saanich agrees to the work going ahead.

The widening of Finlayson between Cook and Quadra involves construction of two 11-foot traffic lanes and one eight-foot parking lane.

Earlier this year, city council decided to close Finlayson to traffic, but was deluged with protests from angry citizens who demanded the removal of the barricades.

Following a period of heated public debate, council decided to widen the street to make it safer for traffic. The approval of the necessary expenditure simply confirmed that policy decision.

Plane lands on belly

A flying visit to Victoria had a rough landing Wednesday when, at 11:20 a.m., a two-engined Beechcraft Baron made landing with retracted wheels at Victoria International Airport.

The occupants, a Portland man who is owner-pilot, and his wife were uninjured. Sidney RCMP and airport officials said the plane suffered damage only to the propellors and flaps. Apparently the mishap was due to an oversight, not mechanical failure.

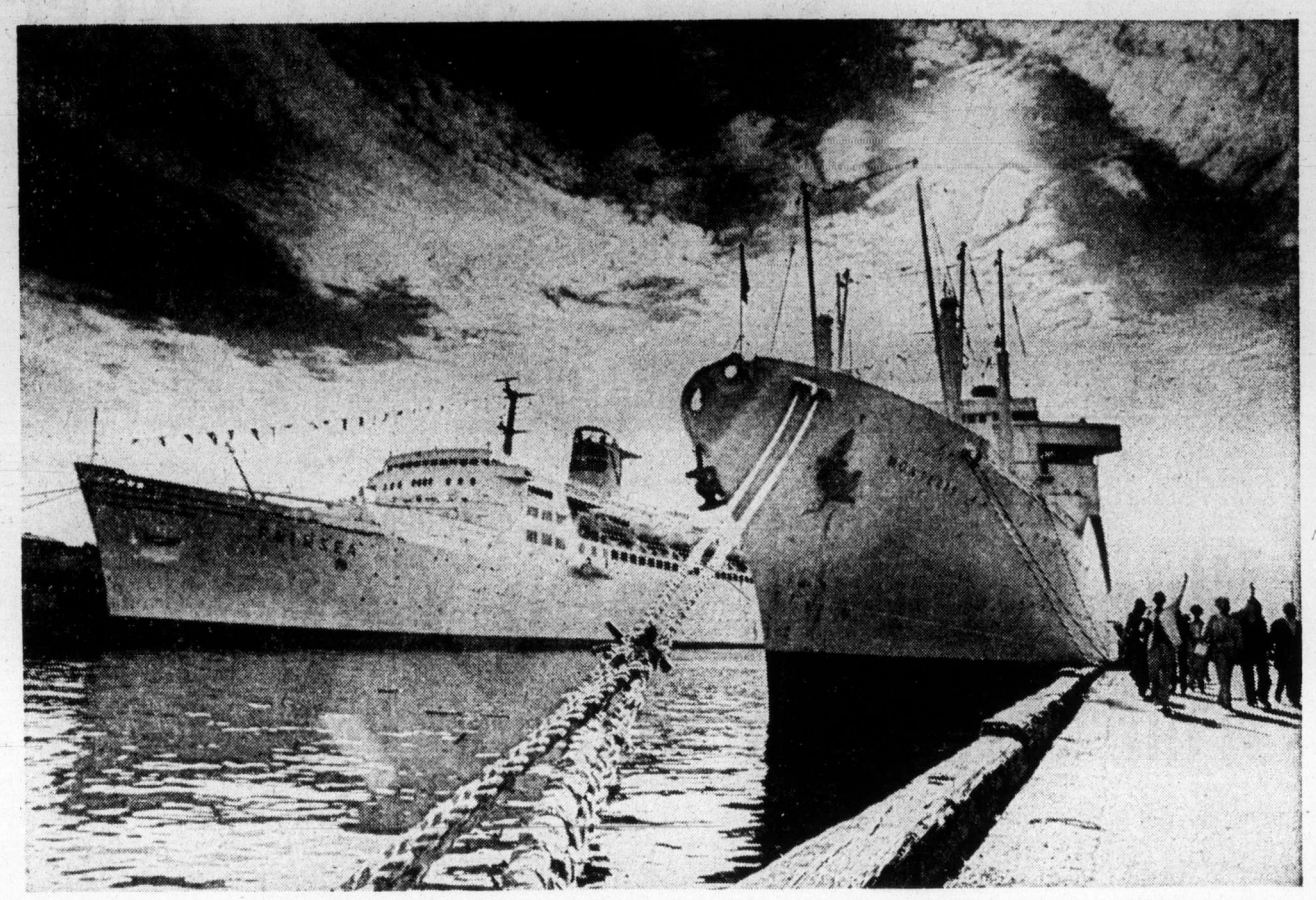

Sunbreak Late afternoon sun Wednesday breaks through cloud to highlight two visiting cruise ships at Victoria's Ogden Point docks with sunshine. Matson Line's 20,000-ton Monterey sailed from its berth at 6 p.m. for Alaska and Simtar's 25,000-ton Fairsea is scheduled to continue her Alaskan cruise at 1 p.m. today.

Cocke to announce site soon

Acupuncture for Victoria

One of Victoria's major hospitals will have an acupuncture clinic in operation in the near future, according to Health Minister Dennis Cocke.

Cocke said Wednesday a second unit would be located at Vancouver General Hospital, but declined to say whether the Victoria clinic would be located at Royal Jubilee or Victoria General.

"One of the major problems has been in locating trained personnel," Cocke said. "That's why there has been a delay for almost a year. But we do have some highly qualified people with a year of training behind them now and we should be ready to go in a very short time."

The acupuncture clinics will be supervised by qualified physicians and surgeons.

Asked if there were any developments in negotiations with the Capital Region Hospital Board for establishment of a superplanning board for hospital construction and development in the region, Cocke replied: "We have agreed on the direction we are going."

Cocke said he was becoming increasingly concerned with delays in hospital construction because of rising costs.

"We were preceded in office by a very conservative administration," he said. "It was their decision not to build in major centres, including Jubilee, and they left us with an awful load."

Despite rising costs, Cocke said no consideration was being given to changing the 60-40 cost sharing formula now in operation. Under that system the provincial government pays 60 per cent of the capital costs and regional district pays 40 per cent.

He added that his major concern was with spiralling operating costs.

Cocke also stated that, as part of providing comprehensive health services for the people of B.C., he had recently instituted a survey to determine the main health problem areas in the province.

Headed by Dr. E. I. Signori of the University of British Columbia, the 10-member study team will interview workers in forestry, fishing, mining and construction to compile data which, Cocke said, "could be very useful to us in the development of comprehensive preventative health programs."

Casey rites Friday

Funeral services will be held at 3:30 p.m. Friday in Sands Mortuary for former Saanich reeve Joseph William Casey who died Tuesday at the age of 79.

The former reeve retired in the late 1950s from B. C. Electric. He had operated garages in the city before 1917 when he joined the company for which he was Vancouver Island line superintendent for many years.

He entered municipal politics in 1928 when he ran unsuccessfully for Victoria city council. In 1946 he moved to Saanich and the following year ran successfully for a councillor's seat.

In 1949 he was elected reeve and held that post until 1955. He is credited with getting the municipality a drainage and sewerage system.

In 1957 he tried his hand at federal politics in an unsuccessful bid for the Socred nomination.

Casey was appointed Royal Jubilee Hospital's first senator in 1968 in recognition of 15 years of service on the board.

He was chairman of Greater Victoria Water Board and Victoria-Saanich parks and beaches committee in the early 1950s.

His family, originally called Caissiey, came from Quebec. Casey was born here in 1895 and attended Kingston Street and South Park schools.

He was a member of the Capital City Lodge No. 61, Knights of Pythias.

He is survived by his wife, Margaret; two sons, Elwood and Raymond; a daughter, Mrs. Viola Barnswell, and five grandchildren, all of Victoria.

Rev. W. E. Greenhalgh will conduct the funeral.

Foodmen fuming over hiring hobbles

By LORRAINE ATHERTON
Colonist Reporter

The restaurant, hotel and liquor industry continues to be "quite hostile" toward B.C.'s new Human Rights Code, Don Bellamy, managing director of the B.C. region of the Canadian Restaurant Association, said Wednesday.

And he predicted that the region's board of directors will ask the government to exempt the industry from prohibitions in the code against sex discrimination in employment.

Human rights director Kathleen Ruff will attend a meeting of the directors in Ashcroft, on Sept. 4.

Bellamy and Ms. Ruff met Monday to discuss the code's ban on sex discrimination in job advertisements and its effect on the industry.

Bellamy requested the meeting after several restaurant operators complained to him about letters from Ms. Ruff's office asking them to change job advertisements for waitresses.

Last week, some restaurant owners in Victoria tried to satisfy Ms. Ruff by advertising for waitress-waiters, then adding that employees must wear dresses.

Bellamy said the main objection of the operators to the code was that "it takes away their right to hire who they want."

Discrimination on the basis of race, color, or creed is not a problem, he said, "but boy, when it comes to the sex angle we're really in a spot. Some parts of the industry are geared specifically to one sex or the other."

He added that the restaurant industry has been gradually changing its hiring policies, employing males in traditionally female jobs and vice-versa.

Discrimination in hiring has been illegal since 1969, but the new code plugs a loophole which permitted discriminatory job ads.

The code also provides a budget for the human rights branch and gives it authority to initiate legal proceedings against employers without a written complaint, and penalties up to $5,000 for violations of the code.

Ms. Ruff expects the code, approved by the Legislature last October, to be proclaimed this September.

Empress staff votes strike

Workers at The Empress voted 97 per cent in favor of strike action to back up contract demands in current negotiations with CP Hotels, spokesman for the Transport Workers Union hotel division said Wednesday.

But no strike notice will be served on the hotel unless mediation talks slated for Sept. 3 fail to bring about an agreement, the union's area representative, Jim Greely, said in a telephone interview.

Greely said 360 ballots were cast in the voting. The hotel employs more than 400 union members.

Union demands in the dispute have not been made public and both sides have agreed not to discuss the negotiations publicly. However, the union is reported to be seeking a $2 an hour wage increase.

Jubilee to run combined facility

Vets' staff to switch

All permanent employees of Veterans' Hospital will be absorbed in the staff of Royal Jubilee Hospital when the 270-bed federal hospital becomes part of Royal Jubilee at midnight Sunday.

The agreement transferring the federal hospital provides that all employees with "continuing employment status" in the federal civil service will become part of Royal Jubilee staff.

Margaret Barraclough, Jubilee's personnel director, said Wednesday the approximately 360 fulltime employees at the Veterans' Hospital—to be renamed Memorial Pavilion after the transfer — will be taken on staff without loss of seniority or pension benefits.

Former Veterans' Hospital staff will have the choice, she said, to remain in the federal government pension plan, or transfer their contributions and service to the municipal superannuation plan with all pension rights intact.

People employed by the veterans' affairs department on a casual basis for relief work are not included in the transfer agreement, Miss Barraclough said.

The integration of the two hospitals will bring the total Jubilee's staff to almost 1,800 and makes it the second largest hospital in the province with about 1,000 beds.

"We will need that number of employees," she said, adding the Veterans' Hospital hasn't been run full capacity.

The Jubilee's day-surgery program, where patients are operated on and released the same day, will be transferred to Memorial Pavilion where 100 of the 270 beds will be available for general community use. The 170 beds will continue to be used for veteran care.

Although the two hospitals become one Monday, L. J. Glassford, Jubilee board vice-president, said many details still have to be worked out.

OUR OWN ST. GEORGE

Lawrence Pollen of Arabia amid battle's carnage: 'There's nobody left to kill, all dragons slain'

By HUBERT BEYER
Colonist Reporter

Victoria Mayor Peter Pollen gives the impression these days of Lawrence of Arabia who, when asked why he sat crying among the carnage following a battle, said, "There's nobody left to kill."

When Pollen was elected mayor about three years ago, he was facing numerous adversaries.

Developers, who had had a free hand until then, were to be curtailed in their "rapacious entrepreneur" activities, he warned.

He was committed to revising the city's zoning policies, reducing building densities which had previously resulted in what the mayor called development "monstrosities."

Three years later, Pollen has slain the dragons who, in his opinion, stood in the way of orderly development.

The Reid Centre controversy is resolved. J. A. Mace is no longer active on the Victoria development scene.

Zoning densities have been drastically reduced, virtually outlawing buildings higher than 14 stories.

One of the most advanced sign bylaws has been passed, eliminating billboards, roof signs and third-party advertising signs within another 12 months.

The Inner Harbor has been taking on a new look. The Ocean Cement site is vacated, the Imperial Oil station will soon disappear, the Lower Causeway has become a reality.

The list of Pollen's achievements is impressive. A new spirit has been introduced in Victoria, a spirit of humanizing the city. The mayor's plan to convert part of Government Street to a semi-pedestrian mall is one manifestation of this new spirit.

But now, the mayor appears to be convinced that his role is played out. His major ambitions realized, Pollen seems prepared for his exit from the political stage.

His activities are now directed toward "cleaning up" the odds and ends. The Crystal Garden is one of the items he seems to want to dispose of before he steps down as mayor at the end of his second term next year.

There are, however, those on city council who claim that Pollen fails to recognize the biggest threat the city has ever faced.

That threat, they say, is the provincial government with its ever-growing civil service.

One of the aldermen taking this stance is Sam Bawlf. He is trying to make a case for his belief that the provincial government will jeopardize every achievement council has made during the past three years.

The threat posed by Mace, Reid and other developers in the past, Bawlf says, is child's play, compared with the havoc provincial interference will bring about.

If Bawlf is right, Pollen has, indeed, failed to deal with the city's major threat.

The mayor is advocating a more conciliatory relationship with the province. Bawlf appears to be eager to take on Premier Barrett and his government.

Bawlf uses an impressive array of figures to back up his claims. He says the provincial government's plan to build more than one million square-feet of office space in Victoria in the next three years will cause a virtual breakdown of the city's zoning pattern.

This massive increase in the city's office floor space from 2.4 million to 3.4 million square-feet, he says, will result in a complete monopolization of the construction industry in the city.

Industry's capability to deliver the required government office space, he says, will be taxed to its utmost, leaving nothing for the private sector.

Not only will existing businesses be replaced, but there will be no space for them elsewhere, Bawlf claims.

The influx of "office floor-space activity" will trigger a related influx in automobile traffic, over-taxing the city's traffic capacity.

The existing sewage, parking and recreation facilities, he says, will be totally inadequate.

Above all, Bawlf fears the city will be incapable of dealing with the problems because of a lack of funds.

The provincial government pays only 15 mills in property tax for all its holdings. The regular mill rate is about 75 mills, with 40 mills going to the city and the remaining 35 mills to the school board.

Because of the province's failure to pay the going mill rate, Bawlf says, the city is losing $1 million a year and will lose more in the future.

To date, Pollen hasn't commented elaborately on Bawlf's arguments. The mayor said recently that he wants to patch up relations with the province. Bawlf says that's impossible, unless the city submits to the provincial treatment without resistance.

Pollen and Bawlf have so far not come to an open split over their opposing views, but that may soon happen.

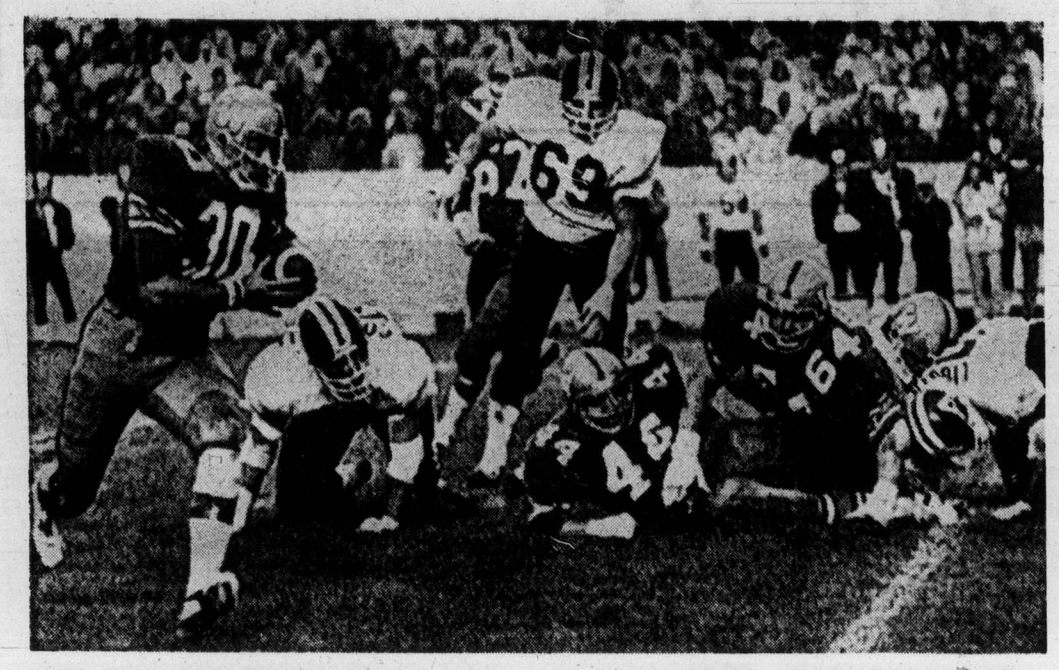

BLUE BOMBER BLOCKERS cut down every Toronto Argo except Ferris Scott (69) as fullback John Bledsoe sprints to the outside during Wednesday action in Winnipeg. The Bombers scored after time had expired to snatch an 18-13 win.

Blue Bombers snatch win from Argos on final play

WESTERN CONFERENCE	P	W	L	F	A	Pts.
Saskatchewan	5	4	1	89	93	8
B.C. LIONS	4	3	1	96	68	6
Edmonton	4	3	1	97	43	6
Calgary	5	1	4	72	95	2
Winnipeg	4	1	3	59	92	2
EASTERN CONFERENCE	**P**	**W**	**L**	**F**	**A**	**Pts.**
Montreal	5	3	2	103	92	6
Toronto	5	2	3	96	98	4
Hamilton	5	2	3	83	96	4
Ottawa	5	2	3	83	101	4

Next game Tonight — Ottawa vs. B.C. Lions in Vancouver.

Toronto Argonaut fans will be talking long and loud about a controversial decision that resulted in an 18-13 win for Winnipeg Blue Bombers, Wednesday, in Canadian Football League action.

It came in the final seconds of the game in Winnipeg, a game Toronto appeared to have won.

Leading 13-12 with only 58 seconds to play, Argos used up 42 seconds in running two plays and faced a third-down situation on their seven-yard line.

But instead of taking advantage of the rule which states the ball is in play from the moment the referee whistles time in, Argos chose to punt rather than using up the time in the huddle and running one more play.

Zenon Andrusyshyn hoofed the ball to the Winnipeg 35, where Walt McKee gathered it in, sidestepped the charging Pete Muller, and calmly kicked it back into the Toronto end zone.

Wayne Allison attempted to return the ball but he was flattened by Paul Williams and Jim Heighton fell on the loose ball for the game-winning touchdown, sending 21,139 fans home happy.

The play provided an exciting climax to a fourth-quarter rally by the Bombers, who went into the final period trailing by five points.

Led by the running of John Bledsoe, Bombers marched 75 yards on 12 plays with the big fullback ploughing over from the one-yard line for the Bombers' first touchdown.

McKee missed the convert but pulled Winnipeg to within a point when a field goal try went wide for a single point with less than three minutes to play, setting up the game-ending heroics.

The win was the second in as many starts for Western Football Conference clubs in interlocking play and it was the first victory of the year for the Bombers.

Winnipeg moved into a fourth-place tie with Calgary Stampeders, who dropped a 10-8 decision to Saskatchewan Roughriders in another Wednesday game.

Playing before 26,200 fans in Calgary, Stampeders scored a touchdown late in the fourth quarter but couldn't rally against the WFC leaders in the final minutes.

Quarterback Ron Lancaster passed to Steve Mazurak on a 44-yard play for a touchdown and Brian Berg, who converted the Saskatchewan major score, kicked a field goal to account for the winning margin.

Tonight's game between Ottawa Rough Riders and the B.C. Lions will be broadcast on CKNW (980) and C-FAX (1070) starting at 7:30.

Toronto 13 Winnipeg 18

First Quarter

1. Toronto, field goal, Andrusyshyn, from 39 yards, 5:27.

Second Quarter

2. Winnipeg, safe by, Rae tackled, 5:37.

Third Quarter

3. Winnipeg, field goal, McKee, from 25 yards, 8:09.
4. Toronto, touchdown, Allen, on 48-yard pass play with Rae. Andrusyshyn convert, 13:10.

Fourth Quarter

5. Toronto, field goal, Andrusyshyn, from 28 yards, 0:10.
6. Winnipeg, touchdown, Bledsoe on one-yard run, 7:24.
7. Winnipeg, single, McKee, from 37 yards, 12:48.
8. Winnipeg, touchdown, Heighton, recovered blocked kick in end zone, 15:00.

Toronto	3	0	7	3—13
Winnipeg	0	2	3	13—18

Toronto		Winnipeg
6	First Downs	15
79	Yards Rushing	121
71	Yards Passing	109
113	Net Offence	212
6-17	Passes Made-Tried	9-21
1	Interceptions	2
14-38.9	Punts-Average	14-41.5
0-0	Fumbles-Lost	2-1
5-20	Penalties-Yards	5-25

Net offence is yards passing plus yards rushing, minus team losses.

SASK. 10, CALGARY 8.

First quarter

1. Calgary, single, Robinson, from 32 yards, 9:49.

Second quarter

2. Saskatchewan, touchdown, Mazurak, 44-yard pass play with Lancaster, Berg convert, 0:12.

Third quarter

No scoring.

Fourth quarter

3. Saskatchewan, field goal, Berg, from 37 yards, 0:40.
4. Calgary, touchdown, Thomas, two-yard run, Robinson convert, 13:25.

Saskatchewan	0	7	0	3—10
Calgary	1	0	0	7—8

Sask.		Cal.
19	First downs	20
150	Yards rushing	77
167	Yards passing	316
311	Net offence	372
17-29	Passes made-tried	22-35
1	Interception	0
11.41	Punts-average	11.38
0-0	Fumbles-lost	2-1
5-45	Penalties-yards	4-30

Net offence is yards passing plus yards rushing, minus losses.

Big California pitcher wrecks Esquimalt bid

WILLIAMSPORT, Pa. — Esquimalt-Victoria West ran into a big problem Wednesday in the Little League world series here.

Mark Keluche, a five-foot-11-inch, 250-pound 12-year-old, limited the Canadian champions to two infield singles and started the winning rally in Red Bluff's 3-0 victory.

It was the first game for both clubs in the eight-team tournament which got under way Monday and the result put the Californians into the semi-finals against Venezuela today.

Taiwan, trying for its fourth consecutive title, goes against Tallmadge, Ohio, today in the other semi-final game.

The awesome Keluche struck out 11 batters and gave up two bases on balls in the six-inning contest. Mike Bull beat out a grounder in the first inning and Guyle Cornett beat the throw to first base in the third inning.

Bull, who had won all eight of his previous playoff starts, struck out nine batters and didn't give up a base on balls. Two of the five hits off Bull came in the fourth inning when Red Bluff scored all its runs.

Keluche kicked off the rally with his second single of the game to deep centre field. He was thrown out at second base on a great throw from Dave O'Brien trying to stretch his first single, which also reached the fence, and decided not to test the outfielder's arm a second time.

Then an error — the first of two that inning — on a grounder to second-baseman Mike Bitten by Gale Gilbert put runners on first and second base with one out and both runners advanced on a wild pitch.

Rocky Pociano then hit a grounder to shortstop Paul Richard, who had Keluche hung up between third base and home. But the big right-hander made a dash for the plate and slid under the diving tag by Cornett to score the first run.

First-baseman Greg Shoff drove in another run with a double to right-centre field, scoring Gilbert, and Pociano came in when O'Brien's throw back to the infield ended up in the television camera site.

Alfredo Urbaneta of Venezuela, whom district-administrator Don Wakelyn of Victoria described as the best pitcher he has seen so far in the tournament, hurled a one-hitter and hit a home run in the seventh inning to defeat Jackson, Tenn., 1-0, Wednesday.

The home run broke up a brilliant duel between Urbaneta and Stan Weaver of Jackson, who gave up only two hits.

Esquimalt-Vic West meets Jackson today in a consolation-round game starting at 7 a.m., Victoria time. Inning-by-inning details will be heard on radio station C-FAX (1070) with broadcasts getting under way at 6:45 a.m.

In a consolation game, first baseman Fred Murphy hit two homers and drove in five runs in leading New Haven, Conn., to a 13-9 victory over Athens, Greece.

Esq-Vic West	000 000—	0	2	2
Red Bluff	000 30x—	3	5	0

Mike Bull and Gule Cornett; Mark Keluche and Gale Gilbert.

Schmidt's bat helps Phillies and Dodgers

Mike Schmidt boosted Philadelphia Phillies back into the National League East pennant race Wednesday and gave the West Division leading Los Angeles Dodgers some breathing room at the same time.

The hard-hitting sophomore cracked two home runs, his 31st and 32nd of the season, to lead the Phillies to a 10-3 rout of Cincinnati Reds. The win moved Philadelphia to within a game and a half of the front-running St. Louis Cardinals, beaten by the improving Atlanta Braves.

Pittsburgh Pirates kept pace with the Phillies by topping San Francisco Giants, 4-2, Dock Ellis winning his seventh straight game.

The loss dropped Cincinnati three-and-one-half games behind the Dodgers, who continued their winning ways with a 7-5 decision over the floundering Chicago Cubs.

Schmidt's home runs moved him into a tie with Dick Allen of Chicago White Sox for the major-league lead and the Philadelphia third-baseman, leads Cincinnati's Johnny Bench by four with 98 runs-batted in, tops in the National League.

In Chicago, Willie Crawford slammed a three-run home run for the Dodgers and Andy Messersmith ended a personal losing streak at three games by scattering seven hits.

★ ★ ★

NATIONAL LEAGUE

Eastern Division

	W	L	Pct.	GBL
St. Louis	65	60	.520	—
Philadelphia	63	61	.508	1½
Pittsburgh	63	61	.508	1½
Montreal	58	63	.479	5
New York	53	67	.442	9½
Chicago	50	71	.413	13
Western Division	**W**	**L**	**Pct.**	**GBL**
Los Angeles	78	46	.629	—
Cincinnati	75	50	.600	3½
Atlanta	67	56	.545	10½
Houston	63	60	.512	14½
San Francisco	56	69	.448	22½
San Diego	49	76	.392	29½

Philadelphia	021 000 421—	10	15	0
Cincinnati	000 000 030—	3	8	1

Lonborg 14-11 and Boone; T. Carroll 4-1, Borbon (7), Hall (7), Baney (9) and Bench. Home runs: Philadelphia — Schmidt (31st and 32nd), Unser (8th); Cincinnati — Foster (7th).

Los Angeles	320 002 000—	7	11	1
Chicago	003 010 010—	5	7	2

Messersmith 14-5, Marshall (8) and Yeager; Bonham 10-16, Hooton (7) and Swisher. Home runs: Los Angeles — Crawford (10th); Chicago — Thornton (7th) and Tyrone (1st.)

San Francisco	100 000 100—	2	7	0
Pittsburgh	020 000 02x—	4	9	0

Halicki 1-7 and Rader; Ellis 10-8 and Sanguillen. Home run: Pittsburgh—Kirkpatrick (5th).

San Diego	204 000 010—	7	7	2
Montreal	321 000 002—	8	16	1

Spillner, Laxton (1), Palmer (3), Hardy 7-3 (8) and Cannizzaro, Kendall (8); Renko, Murray (3), Taylor 6-1 (8) and Foote. Home runs: San Diego — Locklear (1st); Montreal — Bailey (16th).

New York	301 002 202—	10	12	1
Houston	000 010 001—	2	6	5

Koosman 12-8 and Hodges; Griffin 12-6, York (6), De Los Santos (6), Scherman (9) and Johnson. Home run: Houston — L. May (20th).

St. Louis	000 000 121—	4	10	3
Atlanta	012 020 00x—	5	9	1

Gibson 7-11, Osteen (7), Hrabosky (8) and McCarver; Capra 11-6, House (8) and Correll. Home runs St. Louis — Reitz (5th); Atlanta — Evans (16th), Lum (8th).

AMERICAN LEAGUE

Eastern Division

	W	L	Pct.	GBL
Boston	69	54	.561	—
Cleveland	61	58	.513	6
Baltimore	62	60	.508	6½
New York	62	61	.504	7
Milwaukee	60	64	.484	9½
Detroit	58	66	.468	11½
Western Division	**W**	**L**	**Pct.**	**GBL**
Oakland	71	54	.568	—
Kansas City	64	57	.529	5
Texas	63	62	.504	8
Chicago	60	64	.484	10½
Minnesota	60	65	.480	11
California	50	75	.400	21

Detroit	000 000 000—	0	4	0
California	000 010 01x—	2	5	2

LaGrow 7-14 and Wockenfuss; Hassler 3-8 and Rodriguez.

Milwaukee	000 200 210—	5	6	1
Oakland	000 000 210—	3	3	0

Kobel 6-9, Murphy (8) and Porter; Odom 1-4, Lindblad (7), Fingers (8) and Haney. Home runs — Oakland, Jackson (24th), Tenace (21st).

Minnesota	000 001 000—	1	6	0
New York	013 000 00x—	4	11	0

Butler 4-6, Hands (4) and Roof; Medich 15-11 and Munson.

Chicago	000 000 000—	0	1	1
Boston	000 110 02x—	4	8	0

Wood 18-15 and Herrmann; Moret 7-5 and Montgomery.

Kansas City	001 000 500—	6	12	0
Cleveland	300 110 002—	7	9	1

Dal Canton, Pattin (5), Mingori 2-3 (8), Bird (9) and Healy; Bosman, Busky 1-4 (7) and Ellis, Duncan (9). Home runs: Kansas City — Healy (9), Pinson (6); Cleveland — Spikes (17th).

Texas	010 002 002—	5	8	0
Baltimore	000 000 010—	1	7	2

Bibby 18-14, Merritt (8), Foucault (8) and Sundberg; Grimsley 14-11, Reynolds (9) and Williams. Home run: Texas — Burroughs (25th).

Alberta women lead, course record falls

EDMONTON — An American set a course record and Alberta took the team lead Wednesday in the opening round of the Canadian women's amateur championship at the Edmonton Golf and Country Club.

Debbie Massey, a 23-year-old Bethlehem, Pa., competitor who is a professional ski instructor at a Vermont resort during the winter, fired a 70 — five under par — to take a three-stroke lead over Betty Cole of Edmonton, who had the old record.

Mrs. Cole, Cathy McMillan of Ponoka (78) and Marilyn Daku of Calgary (81) gave Alberta a 232 total and a one-stroke lead over Ontario at the halfway mark of the team competition which ends today. The top three scores on each four-member provincial team each day counts for the team title.

★ ★ ★

Alberta (232)	
Betty Cole	38-35—73
Cathy McMillan	39-30—78
Marilyn Daku	41-40—81
x-Barbara Horne	41-47—88
Ontario (233)	
Liz Hoffman	40-36—76
Susan Wickware	40-38—78
Marlene Streit	38-41—79
x-Sue Higgs	39-40—79
British Columbia (236)	
Gail Moore	39-36—75
Dale Shaw	40-40—80
Marilyn Palmer	40-41—81
x-Val White	40-41—81
Manitoba 243)	
Jo-Ann Lindsay	41-38—79
Linda Palaknuik	42-39—81
Lynda Davine	40-43—83
xMarg Ford	42-42—84
New Brunswick (243)	
Mary Ellen Driscoll	42-37—79
Marc McLellan	42-39—81
Ruth Maxwell	41-42—83
*x-Lise Vautour	44-47—91
Saskatchewan (248)	
Barbara Wilson	41-40—81
Barb Turnbull	40-42—82
Joanne Goulet	38-47—85
x-Gerry Street	43-47—90
Quebec (250)	
Susie Conklin	40-41—81
Marian Essele	42-42—84
Denise Lavigne	44-41—85
x-Louise Larochelle	43-44—87
Nova Scotia (257)	
Barb McKeil	42-43—85
Marsha Walker	40-45—85
Jeannie Boudreau	45-42—87
x-Jane Walker	41-47—88
Prince Edward Island (264)	
Donna Sears	37-41—78
Joyce Beer	46-47—93
Eileen MacMillan	45-48—93
x-Mary Lou Macisaac	54-52—106
Newfoundland (288)	
Janet Peters	44-47—91
Elizabeth Murphy	52-45—97
Babs Crowley	51-49—100
x-Edith Dean	61-51—112

x-Score does not count.

British Columbia is in third place with 236, seven strokes ahead of Manitoba and New Brunswick.

Gail Moore of Vancouver led the B.C. team with a par-75, followed by Dale Shaw of Glen Meadows with an 80 and Marilyn Palmer and Val White of Vancouver with 81s.

Third place in the 72-hole individual competition belongs to Katie Falk of Milwaukee with a 74. Another U.S. golfer, 18-year-old Amy Alcott of Pacific Palisades, Calif., Mrs. Moore and Gail Lee of Edmonton are tied for fourth spot.

Marlene Streit of Toronto, seeking her third consecutive national amateur crown, struggled most the day and came in with a one-over 76.

Others also had troubles on the course which was still soggy because of rain early in the week.

Carol Semple of Sewickley, Pa., considered one of the top three women amateurs in the world, also had a 79 and is one of four players tied for 14th place in the 95-player field. Miss Semple got off to a terrible start — bogeys on the first five holes — and didn't recover.

Bridget Jackson of England, a former Canadian amateur champion, staggered to a 91. Also at 91 is Jeannie Hopps of Uplands.

Miss Massey's record round included birdies on all seven par-fives. However, she had a double-bogey on the routine, par-four second hole.

Team results:

Hygrade ousts Electronics

Hygrade Radio Juniors and MacDonald's Furniture meet tonight to decide fourth-place in the Victoria Senior Women's Softball Association.

Hygrade edged CAV Electronics, 4-3, Wednesday night in an eight-inning contest at Hyacinth Park to start a three-team, sudden-death playoff to break the three-way tie. A bases-loaded base on balls ended the contest.

Rhonda Benham and Renee Zarelli hit home runs for the winners.

Exhibition Park racing results

VANCOUVER — Results of Wednesday's thoroughbred racing at Exhibition Park:

First Race — $1,750, claiming, three-year-olds, six and one-half furlongs.
Chilanko (Sanchez) $19.90 $9.00 $6.00
Charlie George (Cuthbertson) 3.40 2.60
Tager Lea (Brownell) 3.90
Also ran Magic Rain, Colonel Raine, Craigara, Connies Sham, Mr. Matchless, Robins Call, Successful By Pass. Time 1:21. Quinella paid $35.20.

Second Race — $2,050, claiming, two-year-olds, six and one-half furlongs:
Jandrew (Combs) $7.80 $4.00 $2.80
Gone to Boston (Colangelo) 4.70 3.10
Lofty Blue (Chabara) 2.90
Also ran Vital Guard, Tompion T, Charles of York, C Casey, Lord Powers, Jacks Crystal Ball, Majors Pride. Time 1:22.

Third Race — $1,750, claiming, three-and-four-year-olds, six and one-half furlongs:
Prince Craig (R. Arnold) $6.20 $4.00 $3.30
Near Cross (Gilbert) 8.10 6.60
Connies Lass (Cuthbertson) 4.70
Also ran: Winning Silver, Beau Cinder, Zalm, Hurricum, Tivezzo, Dicks Folly, Kentucky Runner. Time 1:19 4-5.

Fourth Race — $1,750, claiming, three-year-olds and up, six and one-half furlongs:
(Sanchez) $8.20 $4.00 $3.00
Cheeky Neke (Carter) 4.00 3.20
Similkameen (Cuthbertson) 3.60
Also ran: Zorba, Shelwood, Craigs Princess, No No Mac, Paidi Buck, Reuben Sandwich. Time 1:18 3-5. Exacto paid $28.10.

Fifth Race — $1,750, claiming, three-year-olds and up, six and one-half furlongs:
Forbidden Plateau (Colangelo) $61.50 $27.30 $15.90
Scarlet Fox (J. Arnold) 4.90 3.70
Air Edd (Carter) 5.90
Also ran: Dandy Roman, Sunny Easter, Fleet Escort, Tawasentha, Magic Clown, No Detail, Beaudain. Time 1:20 1-5.

Sixth Race — $2,150, claiming, three-year-olds, six and one-half furlongs:
Tear and A Smile (Frazier) $ 4.60 $3.40 $3.10
Royal Galazy (Costa) 8.40 6.40
Macs Maybe (Cuthbertson) 4.60
Also ran: Brushy Bottom, Fircrest Red, Tipperary County, Mezila, Madeokeha, El Herb, Bobbie O'Hanlon. Time 1.19 3-5. Exactor $49.20.

Seventh Race — $2,400 claiming, three-year-olds, six and one half furlongs:
Regal Perch (Sanchez) $7.60 $3.60 $3.00
Mr. Tom Thumb (Chabara) 4.20 3.50
Ocean Lore (D'Amours) 6.70
Also ran Okanagan Jewel, Sanforized, Winning Promise, Charmers Syn, French Cove, Come on Luv, Smoldering. Time 1:19 2-5.

Eighth Race — $2,800 claiming, three-year-olds, one and one sixtenth miles:
Wapping (Olguin) $7.20 $4.60 $4.20
Pax Princess (Colangelo) 7.30 4.90
Canadian Colleen (Brownell) 6.70
Also ran: Watered Spirits, Direct Control, Ellies Boy, Chief Exporter, Hades Bobbin. Time 1:46 4-5.

Ninth Race — $3,200, claiming, three-year-olds and up, six and one-half furlongs:
Mr. Batman (Chabara) $12.10 $5.80 $4.00
Gemini Ray (Walker) 8.30 4.70
Cockle Barry (Carter) 4.40
A
Also ran: Moon Golfer, Sunrise Song, El Escorial, Winbyaneke, Mid Drive. Time 1:18 2-5.

Tenth Race — $1,750 claiming, three-year-olds and up, six and one-half furlongs:
Nashville Baby (Cuthberton) $13.60 $5.80 $3.30
Choice Lad (Travers) 5.40 3.50
Rugged Campaigner (Sanchez) 2.80
Also ran: Snow Run, Kelbo, Charbelle, Magic Miricle, Vanity Magic, Aim To Win, Canadian Blue. Time 1:19 3-5. Quinella paid $30.20.

Attendance 17,002. Mutuel handle $635,433.

Richmond wins opener

NEW WESTMINSTER — Ray Durante scored four goals and Rico Bellusci added three to give Richmond Roadrunners a 12-9 win over Burrard Cablevision, Wednesday, in the opening game of the Pacific Junior "A" Lacrosse League semi-finals.

Second game in the best-of-seven series will be played Saturday in Richmond.

Mike McLenaghen scored three goals for league-champion Burnaby.

Sport Today

BASEBALL

6:15 p.m. — Fifth game of best-of-seven Victoria Senior Amateur League final series, Farmer Construction vs. Greaves Movers, Lambrick Park.

SOFTBALL

6:30 p.m. — Stuffy McGinnis Men's League, third game, best-of-seven final, Seaboard Construction vs. Century Inn, Heywood Ave. Park.

Adanacs rally for series lead

RICHMOND, (CP) — Coquitlam Adanacs came alive in the last two periods to post a 14-13 Western Lacrosse Association semi-final victory over Vancouver Burrards Wednesday.

Coquitlam now leads the best-of-five series, 2-1. Fourth game will be played Friday in Coquitlam.

Adanacs, held off the scoreboard in the first period, scored seven goals in the second period and seven more in the final frame to overcome the Burrards, the defending WLA Champions.

Dave Durante led the winners with five goals. George Musseau and Rhys Parson scored two goals each while singles were added by Jim Aitchison, Don Cameron, Don Brown, Wayne Finck and Jim Rickbiel.

Dennis Quigley, Bill Rawson, Gil Tetrault and Bob Salt scored two goals each for Vancouver. Paul Joseph, Ward Sanderson, Ross McDonald, Doug Hayes and Bob Babcock added singles.

Swedes win

MONTREAL (CP) — A powerful four-man team from Sweden edged to a close win in the men's 100-kilometre time trial at the world cycling championships Wednesday, defeating a Soviet foursome by two seconds.

Seaboard close to playoff title

Seaboard Construction continued its home-run barrage Wednesday night and are within one victory of the Stuffy McGinnis Men's Softball League playoff title.

Getting four home runs which accounted for all the runs Tuesday in an 11-5 verdict, Seaboard batters cracked three more Wednesday at Central Park for an 8-1 win over Century Inn. Seaboard holds a 2-0 lead in the best-of-five final which could end tonight at Heywood Avenue Park.

Glen Kilduff and Brian Grexton both smacked their second homers in two nights, Kilduff's a two-run blast in the first inning and Grexton's a three-run poke which capped a four-run rally in the sixth inning. Jack Lusk hit a bases-empty shot in the fourth inning.

Winning pitcher Glen Bullen was nicked for a run in the first inning but blanked Century the rest of the way, hurling a four-hitter, striking out two batters and giving up two bases on balls.

Century	100 000 0—	1	4	0
Seaboard	200 114 x—	8	15	0

Randy Jackson and John Hughes; Glen Bullen and Paul Morrison. Home runs: Seaboard—Glen Kilduff, Jack Lusk, Bob Reid.

Toronto stung

SYRACUSE (CP) — Last-place Syracuse Stingers hurt Toronto Tomahawks' chances of catching a playoff berth in the National Lacrosse League, posting a 17-11 victory Wednesday night before 1747 fans.

The Tomahawks have two games remaining, both on the road, and trail Montreal Quebecois, who occupy the last playoff position, by four points. Montreal has four games left.

Former Victorians Ken Alexander and Jerry Kutaski were among the Stinger scorers while Jack Kastelein scored once for Tomahawks.

LAKE HILL
SR. SOCCER
PRACTICES
Thurs. and Sun.
7:00 6:30
REYNOLDS PARK

The Longacres Mile
SUNDAY, AUGUST 25TH
$50,000 ADDED
THE BIGGEST PURSE IN THE NORTHWEST
SATURDAY, SUNDAY & HOLIDAYS PARADE-TO-POST 1:15
Longacres Spend the day.
CHILDREN UNDER 10 NOT ADMITTED

THIS IS A NATIONAL EVENT
1974 NATIONAL FASTBALL CHAMPIONSHIP August 25-31 SOFTBALL Victoria B.C.
British Columbia
Alberta
Saskatchewan
Manitoba
Ontario
Quebec
Nova Scotia
New Brunswick
Newfoundland
Prince Ed. Island
Yukon
Northwest Territories
ROYAL ATHLETIC PARK
AUGUST 25-31
SPONSORED BY
VICTORIA SOFTBALL
KINSMEN CLUB-SAANICH
CARLING O'KEEFE LTD.
RESERVED SEATS
Covered Grandstand $1.50
1st and 3rd Base $1.00
O.A.P.s and Students ..... 50¢
Children (Under 12) ..... 25¢
"Softball At Its Best"

Juvenile football starts on Sunday

There should be plenty of action Sunday when the Vancouver Island Juvenile Football League season kicks off on two fronts.

Defending-champion Farmer Construction will be in Duncan for a game against Cowichan Timbermen while two rookie-laden squads, Saanich Vampires and Saanich Chew Hornets, will tangle at Centennial Stadium. Both games start at 2 p.m.

Vampires, who tried to get into the league last season but stayed in bantam ranks, will have the nucleus of that squad and a number of promising newcomers.

Top performers for coach Dave Ward have been quarterback Don Frenette, running-backs Jim Shields and Murray Tekano, linebacker Steve Shortt and defence-tackle John Frenette an aggressive 230-pounder.

Hornet-coach Frank Hindle has only seven holdovers and he's going with 16-year-old Terry Haire at starting quarterback.

Among the promising rookies to have shown well at training camp are guards John Riopka and Jim Graham, linebacker Clark Davies and safety Jamie Attenborough. Holdover-linebacker Don Mouner anchored the defence.

The fifth member of the league, JBAA Mustangs, has the opening day bye and will play its first game Sept. 1 at Royal Athletic Park against the Hornets.

All teams will play an eight-game schedule with the first and third, second and fourth-place clubs meeting in the playoff semi-finals, Oct. 20.

The Island final will be played the following week and the champion will meet the Lower Mainland champion for the right to represent B. C. in the Canadian championship. The national final will be played in Vancouver, Nov. 19, as part of Grey Cup week festivities.

Island League schedule:

Aug. 25 — Hornets vs. Vampires, Centennial Stadium.
Aug. 25 — Farmers vs. Cowichan, Duncan.
Sept. 1 — Mustangs vs. Hornets, Royal Athletic Park.
Sept. 1 — Cowichan vs. Vampires, Centennial Stadium.
Sept. 5 — Farmers vs. Hornets, Royal Athletic Park.
Sept. 8 — Farmers vs. Vampires, Royal Athletic Park.
Sept. 8 — Mustangs vs. Cowichan, Duncan.
Sept. 11 — Vampires vs. Mustangs, Royal Athletic Park.
Sept. 15 — Mustangs vs. Farmers, Centennial Stadium.
Sept. 15 — Hornets vs. Cowichan, Centennial Stadium.
Sept. 22 — Hornets vs. Mustangs, Royal Athletic Park.
Sept. 22 — Cowichan vs. Vampires, Duncan.
Sept. 25 — Farmers vs. Cowichan, Royal Athletic Park.
Sept. 29 — Vampires vs. Farmers, Centennial Stadium.
Sept. 29 — Mustangs vs. Cowichan, Royal Athletic Park.
Oct. 2 — Vampires vs. Hornets, Royal Athletic Park.
Oct. 6 — Cowichan vs. Hornets, Duncan.
Oct. 13 — Mustangs vs. Vampires, Centennial Stadium.
Oct. 13 — Hornets vs. Farmers, Royal Athletic Park.

PLAYOFFS

Oct. 20 — Semi-finals.
Oct. 27 — Island final.
Nov. 3 — B.C. final, Island vs. Mainland, Royal Athletic Park.
Nov. 10 — Canadian semi-final Manitoba vs. Eastern champion.
Nov. 19 — Canadian final, B.C. vs. semi-final winner, Empire Stadium, Vancouver.

Farmers square baseball series

Farmer Construction trimmed Greaves Rovers, 9-4, Wednesday night at Lambrick Park to deadlock their Victoria Senior Amateur Baseball League best-of-seven final at two games each.

Catcher Dan Rogers and outfielder Dave McDonald had three hits and drove in two runs each for Farmers in the game halted after six innings because of darkness. First-baseman Glen Wallis drove in three runs with a bases-loaded double which highlighted a five-run rally in the second inning.

Dave Morgan had two singles for Greaves, driving in two runs.

Fifth game of the series is scheduled tonight at Lambrick Park starting at 6:15.

Farmers	350 010—9 11 0	
Greaves	001 030—4 4 4	

George Brice, Des Moseley (3) and Dan Rogers; Roy Morretti, Derek Drinkwater (3) and Dave Morgan, Martin Winstanley.

Speaking briefly

Courageous wins first of final tests

NEWPORT, R.I. (AP) — Courageous defeated Intrepid by one minute and 31 seconds Wednesday in the first race of their series in the final America's Cup trial.

Courageous overcame the wooden Intrepid's early lead and outsailed her rival for a lead of 3:07 at the first turning mark.

Intrepid was caught on the wrong side of a 35-degree wind shift approaching the first mark and had to take two extra tacks to clear it, losing at least a minute in the process.

The victory was the second for Courageous in three races against Intrepid since the final trials began last Thursday. They were left as the only boats in contention to defend the America's Cup after Mariner and Valient were eliminated Tuesday.

No set number of races has been scheduled in the showdown series between Intrepid, a two-time defender of the America's Cup, and Courageous, a new aluminum boat.

The New York club will have them continue racing until the selection committee is satisfied that one of the boats has proven her superiority.

Chris runs streak to 49

TOP-SEEDED **Chris Evert** won her 49th consecutive match Wednesday, beating **Donna Gantz**, 6-1, 6-1, to move into the quarter-finals of the women's U.S. grass court championships at Newport, R.I. . . . but top-seed **Stan Smith** was ousted from the

Additional sport Pages 17 and 18

$100,000 U.S. professional tennis championships, losing by a 5-7, 6-2, 7-5 count to **Jim Kamiwazumi** of Japan . . . **Alex Webster**, former coach of New York Giants of the National Football League was reported in good condition in hospital Wednesday after being admitted Tuesday for treatment of dizzy spells . . . **Armagnac**, outstanding horse on the Canadian dressage team has died in Europe of a heart attack . . . the Canadian women's volleyball team beat West Germany for the third time in five days, winning by 15-13, 15-2 and 15-11 in Hanover.

Canada XI unbeaten

By The Canadian Press

The Canadian national team, led by Zohil Tonci of Montreal, remained undefeated in an international youth soccer tournament Wednesday by beating the Dominican Republic, 5-0.

The victory, before 2600 fans in Toronto, gave Canada the lead in Group I with a 2-0 record. Bermuda and Nicaragua share second, each with 1-1 records, while the Dominican Republic is 0-2.

Canada can clinch the group title and advance to the semi-finals with a win Saturday over Nicaragua. The game will be played in Toronto.

Tonci, 18, scored two goals. Peter Rowe, Carmelo Barbieri, and Ottavio Ariganello, all of Toronto, scored the other goals for Canada.

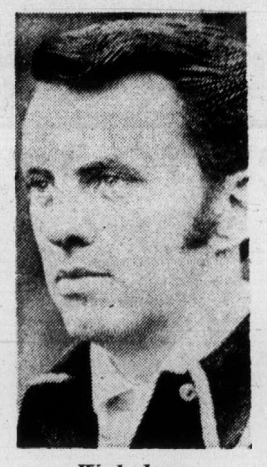

Wakeham

Wakeham wins at Salem

SALEM, Ore. (AP) — Bill Wakeham, a 33-year-old pro from Cowichan, shot a two-under-par 70 in the final round Wednesday for a three-stroke victory in the $25,000 Northwest Open golf tournament.

Wakeham, winner of the Washington Open earlier this year, finished the 72-hole run at 285, three under par at the Illahe Hills Country Club course. He won a first-place check of $2,500.

Pros Bill Tindall of Longview, Tim Berg of Portland and George Lanning of Tacoma, shared second place at even par 288.

Salem pro Chuck Milne used a 70 in the morning round to take the 54-hole lead at 214. Wakeham was in a five-way tie for second at that stage, one stroke back. Finally, the Canadian took command with birdies on two of the final six holes, sinking putts of 15 and 20 feet at the 13th and 16th greens.

Detroit, Swedish players included in Cougar plans

It used to be that Victoria Cougars couldn't get players from as close as Kamloops to report here.

But those days appear to be over for the Western Canada Hockey League club.

Coach and general manager Pat Ginnell confirmed Wednesday he's negotiating with two players — one from Detroit and the other from Sweden — and they both could be here when training camp opens next month.

The American youth, 17-year-old Gordie Roberts, would be a prime catch for the Cougars. He's a right defenceman, standing five-foot-10 and weighing about 180 pounds.

Younger brother of National Hockey League-defenceman Doug Roberts, the Detroit product was the first player selected in the Ontario Hockey Association's draft of graduating midget players this year.

He was taken by the last-place Sudbury Wolves and Ginnell believes his father has had second thoughts about letting his son play there.

After getting a recommendation from Jimmy Skinner, assistant general manager of Detroit Red Wings and a long-time friend of Ginnell, Roberts has agreed to bring his son to Victoria next week to assess the city and the Cougar operation. Young Roberts has been on the Cougar 70-player protected list for some time.

The other prospect is a 17-year-old centre, Jarl Bjorquist, whose sister lives in Thompson, Man., and asked Ginnell about the possibilities of her brother playing in the WCHL.

Ginnell agreed to bring the youth to Canada and Bjorquist is now attending a hockey school in Flin Flon.

The Cougar general manager, who leaves for a WCHL directors' meeting today in Regina, will meet with Bjorquist in Flin Flon on the weekend and probably invite him to Victoria.

"I don't know much about Bjorquist but if he's anything like the other Swedes who have come to Canada recently, it will be $500 well spent," Ginnell added.

Ginnell has also been negotiating with a well-known coach for the Cougar-affiliate Nanaimo Clippers of the B.C. Junior Hockey League and hopes to sign him next week.

Jack Durston, who formerly coached Vancouver Nats of the WCHL and the BCJHL Vancouver Villas, coached Fort St. John to the provincial Junior "B" finals last season and he's interested in the Nanaimo position. Ginnell will meet with him next week in Vancouver.

Bradshaw, partner win

OTTAWA — Glen Bradshaw of Victoria and David Dimmer of Toronto romped to a 6-1, 6-2 victory over Eugene Lapierre of Granby, Que., and Ross Lareau of Victoriaville, Que., in an 18-and-under doubles match Wednesday in the Canadian Closed junior tennis championships at the Rideau Tennis Club.

The sixth-seeded winners shrugged off the 90-degree temperatures to score the win in the opening round of doubles play.

In the women's 18-and-under division, top-seeded Marjorie Blackwood of Ottawa and Patti Moran of Vancouver dumped Shawnee Turk of Winnipeg and Julia Kivisild of Calgary, 6-1, 6-4.

Registration Saturday

Registration for the junior tenpin program at Mayfair Lanes will be held this Saturday and next between 10 a.m. and noon at the lanes.

The program, affiliated with the American Junior Bowling Congress, is administered by the Victoria and District Junior Bowling Association.

SALMON COUNTRY
PEDDER BAY marina
BOAT RENTALS • GUIDE SERVICE
RAMP • WHARFAGE
ATTENTION FISHERMEN
Recommended fishing times for best feeding activity in local waters.

Date	Major a.m.	Minor p.m.
23rd	10:20-12:20	——
24th	11:45- 1:45	——
25th	12:45- 2:45	——

ROCKY POINT RD. • 478-1771

Come In and Handle a Honda
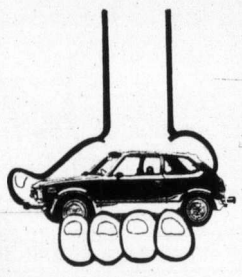
Honda Car Centre
News Bulletin No. 2
No. 1 GAS SAVER
Honda Civic is incredibly stingy with gasoline. Of all 1974 cars tested for gas mileage by the U.S. Environmental Protection Agency the 4-speed Honda Civic came in first at 34.9 miles per Canadian gallon.
Honda Civic judged Car of the Year by Road and Track Magazine, May 1973.
"The Civic's acceleration is more than a match for that of competing 1200 c.c. sedans, with a few with larger engines as well; 1200 c.c. in the Civic feels more like the 1600 c.c. of, say the Datsun 510 or the Toyota Corolla (1600 c.c.)."
Prices start at $2899
HONDA car centre
909 Yates 386-6707
Dealer Licence D-8217

Woolco

Solid Comfort Suede Casuals in Sizes for Men, Women & Children
Comfortable casuals featuring Moccasin toe, flexible Foam outsole and cushioned arch support. With full wedge outsole and Leather top line. In Brown. Even Sizes: Men, 7-10; Ladies 6-9; Children, 1-6.
your choice 9.87
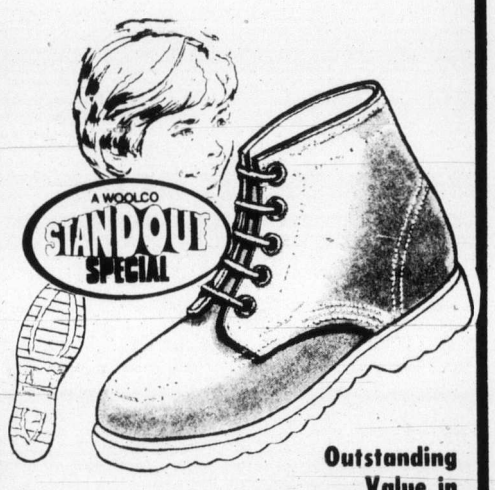
A WOOLCO STANDOUT SPECIAL
Outstanding Value in Boys' Work Boots
Boys' $6 Youths' $5
Featuring a snug, 5-eyelet tie, these Moccasin-toe-style work boots are an excellent, budget-minded buy! They boast durable Vinyl uppers and molded sole. Color: Tan. Sizes: Boys', 3½-6; Youths', 8½-3.

Comfortable Oxfords for Ladies & Teens
each 8.96
These smart, one-tie ladies' and teens' Oxfords feature a skinfit lining and Leather counter poker. Accentuated with an attractive White stitch trim around the toe, they are available in Black. Sizes: 5-9½
Child's "Learn-to-Tie" Running Shoes
pair 3.97
Step-by-step instructions encourage youngsters to tie their own shoes. With Canvas uppers, Rubber toe cap, Gum sole and arch cushion insole. Colors: Navy or Red print. Even Sizes: 4-12.
Store Hours: Monday to Saturday, 10 a.m. to 10 p.m.

The Original Knight SOLUNAR TABLES When To Fish Or Hunt

According to the Solunar Tables caiculated for this area, the best times for hunting and fishing for the next 48 hours will be as follows (Times shown are Pacific Daylight Times):

Minor	Major	Minor	Major
A.M.		P.M.	
TODAY			
9:30	3:45	9:55	4:10
TOMORROW			
10:25	4:40	10:50	5:10

Minor periods, shorter in duration, light type.
Major periods, lasting 1½ to 2 hours, dark type.

AUGUST BIKE SALE
RALEIGHS

10-SPEED RECORD Ladies' and men's. Reg. $145.00. SALE 104.88
5-SPEED SPRITES Ladies' and men's. Reg. $135. SALE 119.88
5-SPEED TOURISTS Men's only. Reg. $105.88. SALE 94.88
3-SPEEDS Men's only. Reg. $92.95. SALE 79.88
Master Charge · Chargex · Terms Available
TRADES WELCOME — EXPERT REPAIRS
RUSS HAY BICYCLE SHOP
2542 GOVERNMENT 384-4722

Woolco™ BELTED TIRE SALE!
AUTOMOTIVE CENTRE
OUR FINEST FIBERGLASS BELTED POLYESTER CORD TIRES Hallmark FLYTE TRAC
$21 blackwalls E78-14(735)
$24 blackwalls F78-14(775) *F78-15(775)
$27 blackwalls G78-14(825) G78-15(825) *H78-14(855) *H78-15(855) *J78-15(900) *L78-15(915) *whitewalls only
• No charge for tire mounting • No freight charges • No trade-in required
WHITEWALLS ONLY $1.44 MORE
MILEAGE GUARANTEED* 36,000 MILES OR 36 MONTHS
Every HALLMARK tire carries a lifetime guarantee against road hazards and workmanship WITHOUT LIMIT TO MONTHS OR MILES AT NO EXTRA CHARGE.
• FIBERGLASS BELTED FOR TRACTION AND STRENGTH
• SMOOTH RIDING POLYESTER CORD
• WIDE SERIES "78" DESIGN

CHARGEX "CHARGE IT"
SUPER SAVINGS!
FRAM OIL FILTER 1.66 Fram spin-on or drop-in filters, made in Canada
ENGINE TUNE-UP 19.75 6 cylinder Most 8 cyl. cars only $21.99
For Improved Operating Economy Let Our Expert Mechanics:
Install: New plugs (Champion, AC, Autolite) points, rotor, and condenser. (Resistor plugs, if required, are included.)
Adjust: Engine timing, dwell, and carburetor.
Check: Air Filter, Gas Filter, PCV Valve, Ignition wire, and complete Electrical System.
PREMIUM BATTERIES 50 MONTH POWER
One Low Price For Most Compact, Medium & Standard North American Cars 31.95 INSTALLED
Dry charged for over 4 years of high performance power. Series 24, 24F, 22F only.
Sizes For Most North American Luxury Cars $36.95 with exchange Series 27, 27F 12 volt
made in Canada
ONE PIECE MAG WHEEL $36 For Most North American Cars Fits most 14" and 15" wheels.
RISLONE ENGINE TREATMENT 1.58 qt. Frees sticking valves, restores compression.
"MINI" CAR MATS 3.94 Choice of 4 colours. For compact cars. MATCHING REAR MATS 2.94
OIL CHANGE KIT 2.22 #640067/T101. Contains drip pan, oil spout and filter wrench.
HEAVY DUTY AIR ADJUSTABLE SHOCK ABSORBERS 48.88 pair For most popular cars, station wagons and light duty pick-up trucks. Includes Manual Fill Hose Kit
Expert Installation Available
8 TRACK STEREO $49 RR45FT
Famous Ranger compact with exclusive fine tuning and built-in burglar alarm system.
Expert Installation Available
TURTLE CHROME PROTECTOR 1.48 T-44C Give your chrome famous turtle wax protection.
Woolco DEPARTMENT STORES A DIVISION OF F.W. WOOLWORTH CO. LTD.
Town and Country Shopping Centre Douglas Street and Saanich
Store Hours: Monday to Saturday 10 a.m. to 10 p.m.
BUY WITH CONFIDENCE SATISFACTION GUARANTEED REPLACEMENT OR YOUR MONEY REFUNDED

Singer recovers from near-death

HONOLULU (UPI) — Tommy Sands, the idol of millions of teeny-boppers in the 1950s, has been taken off the critical list at Saint Francis Hospital after nearly dying of a kidney failure.

A hospital spokesman confirmed Tuesday that Sands was in satisfactory condition after being attached to a kidney dialysis machine for more than a week.

"It saved his life," said his wife, Sheila.

A family friend said the singer was buoyed by flowers and gifts sent by fans.

His first wife, Nancy Sinatra, sent an "enormous bouquet of flowers," said the friend, who visited Sands Tuesday but asked not to be identified. "It was signed by her and her new husband Hugh Lambert," he said.

Pusser
... faced death

Tall crime-fighter crashes to death

SELMER, Tenn. (UPI) — Buford Pusser, made famous by the movie Walking Tall as the crime-fighting sheriff who survived seven assassination attempts, died in a flaming car crash Wednesday hours after announcing he'd signed another film contract.

The Tennessee highway patrol said the wreck on lonely State Road 64 in the predawn hours apparently was accidental but investigators were closely checking the blackened wreckage of Pusser's red sports car.

Trooper Paul Ervin of the highway patrol said that Pusser apparently just lost control of his Corvette on a slight curve at 12:30 a.m. He said Pusser was thrown from the car when it left the road. and the vehicle burst into flames.

"There was no apparent reason for the accident that I could find," said Ervin after his preliminary investigation. "I don't know if there was a tire blowout or not. I couldn't tell from the burned car.

"There was no evidence of foul play as far as I could determine."

Pusser's teen-age daughter, Dwanna, was following him in another car at the time of the mishap, but could offer no explanation for the accident. They were returning to the Pusser home in Adamsville from Memphis when the accident happened.

Pusser, 36, appeared at a Memphis news conference Tuesday to announce he would personally star in a sequel to the low-budget smash movie hit which made him a folk hero and grossed $50 million.

"I'll be frank," he told reporters. "This whole thing frightens me. But I went to Hollywood for a screen test and it worked out." The new film was to be named Buford.

Actor Joe Don Baker starred in Walking Tall which depicted Pusser's bloody war to drive gamblers, prostitutes and moonshiners out of McNairy County, in southwest Tennessee, in the 1960s.

The underworld tried at least seven times to kill the six-foot, six-inch 250-pound former wrestler and one attempt in 1967 left his wife, Pauline, dead and Pusser's face scarred from a fusilade of 30-calibre bullets.

It took 14 painful plastic surgery operations to restore his appearance.

Wild rock patrons get 'animal' tag

EDMONTON (CP) — The Jubilee Auditorium may be closed to rock groups because of problems with cigarette smoking and lighting of matches in salute to rock acts, says Ron Wigmore, hall manager.

Rock fans disregard fire regulations and "Animals like that can go back to the stockyards in the (Edmonton) gardens where they belong," said Wigmore.

He said he would be "observing" the next few scheduled rock concerts to determine whether or not to curtail them in the building.

"If it becomes apparent there is no way they are going to abide by what I feel to be perfectly reasonable regulations, then I just won't book them," he said.

Wigmore added that he resented theatre managers being called "the bad red necks" by rock fans.

He said he originally encouraged the auditorium and administration to book rock bands but, in addition to violating smoking regulations, fans were "abysmally rude to my staff."

FOLLOW THIS VICTORIA ENTERTAINMENT GUIDE

BUTCHART GARDENS. OPEN EVERY DAY 9 A.M. TO 11 P.M. — Many pleasing features combine to add to your pleasure. Regular admission at the International Entrance covers them all: Smashing stage shows, puppet and minstrel shows, Ross Fountains in their majestic "Ballet to the Stars" . . . romantic after-dark illumination . . . six gardens — fabulous Sunken Garden, English Rose, stately Italian, quaint Japanese, Lake and Stage Show Gardens . . . plus the Begonia Bower, Show Greenhouse, fascinating Seed and Gift Shop . . . Restaurant and coffee bar service available.

BUTCHART GARDENS SUGGESTS: COMBINE THEM ALL INTO ONE GRAND, THRIFTY OUTING—the Gardens by daylight . . . stage entertainment . . . romantic night lighting and the Ross Fountains in their majestic "Ballet to the Stars". Regular admission covers them all. For added pleasure, dine in the Floral Restaurant.

BUTCHART GARDENS SPARKLING STAGE ENTERTAINMENT — Presented in the midst of incredible beauty it's the highlight of Victoria's summer entertainment season.

MONDAYS, 8:30 P.M. "NICE 'N' EASY"—Variety musical entertainment featuring Marge Bridgeman, Murray McAlpine, Madeline Paul, Christopher Ross, Betty Winter, Woody Woodland, Norm Watson, and the humorous and talented "Butchart Buskers". Also the "Butchart Gardeners" 1:30 to 3:30 p.m. and 6 to 8 p.m.

TUESDAYS, 8:30 P.M. "NICE 'N' EASY" — Variety musical entertainment featuring John Dunbar, Marge Bridgeman, Christopher Ross, Madeline Paul, Betty Winter, Woody Woodland, Norm Watson, and the "Butchart Buskers". Also the "Butchart Gardeners" 1:30 to 3:30 p.m. and 6 to 8 p.m., and the "Zingari" Puppets 7:00 and 7:45 p.m.

WEDNESDAYS—Same as Monday listing.

THURSDAY, 8:30 P.M., SCOTTISH VARIETY NIGHT — Colourful Scottish Stage Show and Tattoo. Thrill to the Pipes and Drums of the Canadian Scottish Regiment (Princess Mary's) as they march on our stage and parade in the great Stage Show Garden. Plus other entertainment starring baritone John Dunbar (M.C.), the Adeline Duncan dancers and June Dupuis with Grace Timp, Dave Ferne and Mary Klektau. Also the "Butchart Gardeners" 1:30 and 3:30 p.m. and 6 to 8 p.m., and the "Zingari" Puppets 7:00 and 7:45 p.m.

FRIDAYS—Same as Monday listing.

SATURDAYS—The "Butchart Buskers" 1 to 3 p.m. — The Heron Family "humanettes" 3:30 and 4:30 p.m. — "Zingari Puppets" 7:00 and 8:00 p.m. — Colour film, approximately 8:30 to 9:30 p.m.

SUNDAYS — The "Butchart Buskers" 1 to 3 p.m. — "Grace Tuckey" Puppets 3:30 and 4:30 p.m. — The Heron Family "humanettes" 7:00 and 8:00 p.m. — Colour film, approximately 8:30 to 9:30 p.m.

BUTCHART GARDENS ROMANTIC NIGHT LIGHTING EVERY EVENING FEATURING THE FABULOUS SUNKEN GARDEN AND THE SPECTACULAR ROSS FOUNTAINS IN THEIR MAJESTIC "BALLET TO THE STARS". As darkness takes over, a thousand hidden lights combine with the moon and stars, the hills, trees and shrubs, lakes, lily ponds and fountains, to create a fairyland softly scented by the flowers—a spectacle so unusual, so grand it's indescribable! This alone is worth coming to see.

BUTCHART GARDENS FLORAL RESTAURANT—Open every day 11 a.m. to 7:30 p.m., serving delicious lunches, afternoon teas, and delightful buffet suppers in the evening. Continuous Snack and Coffee Bar Service.

BUTCHART GARDENS. KNOWN THROUGHOUT THE WORLD FOR THEIR INCREDIBLE BEAUTY . . . EVER CHANGING, ALWAYS LOVELY! Skillful planning, constant replanting, dedicated gardeners pooling their ideas and knowledge, keep them that way week after week, season after season. Developed from an old abandoned limestone quarry over half a century ago, they have grown to become one of the world's most unusual, written-about, talked-about, admired attractions.

BUTCHART GARDENS — MOST GRACIOUS WAY TO ENTERTAIN YOUR FRIENDS. PLAN NOW!

BLUE LINE/GRAY LINE BUTCHART EVENING TOURS —Buses leave front of Empress Hotel nightly at 7:30. INCLUDES TOUR OF GARDENS AND ENTERTAINMENT (see stage show schedule, above). 382-6161 or 385-4411.

INTRODUCTION TO SAILING CRUISE—With instructor. 3-hour tour from Inner Harbor. Tony Burton Sailing School. 383-4011.

HEATHERBELLE OUTDOOR DOG THEATRE—15th year of operation. Shows every day at 2:15, 3:15, 7:30 and 8:30 p.m. except Sun. evening. 4551 West Saanich Rd., 479-2651.

THE THATCH CABARET—Dance nightly to the exciting sounds of JADE in Victoria's Swingingest night spot. Open nightly until 2 a.m. at the Royal Oak Inn, 4676 Elk Lake Drive. Reservations, 658-5231.

THE OLD FORGE—Dancing six nights a week to the fabulous sounds of the Brothers Forbes in one of Canada's largest and most luxurious night clubs. Excellent late evening menu. No tables reserved after 9:00 p.m. Fridays or Saturdays, Strathcona Hotel, 919 Douglas St. 383-7137.

WIG & DICKIE THEATRE RESTAURANT — Victoria's only "Old Country Singalong" plus dining and dancing. Reservations recommended. 385-6787. Wilson Inn, 850 Blanshard.

COUNTER HELP WANTED
To Train for Part-Time Work
Apply to:
Mr. Bailey or Mr. Kazakoff
at the
VICTORIA MEAT MARKET
625 Johnson Street

FINAL WEEK
ROGER MOORE 7th JAMES BOND IAN FLEMING'S "LIVE AND LET DIE"
Evenings 7:00 and 9:05
Closed Sunday
General
OAK BAY THE OAK BAY INN
598-2213
Adults $2.00 Students $1.75
G. Age $1.00 Children 75¢

NOT NOW, DARLING
"A SUPERB EXAMPLE OF MODERN BRITISH DRAWING . . . ROOM COMEDY . . . LACED WITH SEX!" — TORONTO SUN
Mature — Warning: Nudity and Suggestive Dialogue — B.C. Dir.
NIGHTLY 7 and 9
FEATURE: 7:15 and 9:15
19TH WEEK
FOX CINEMA
QUADRA AT HILLSIDE - 382-3270

Arnold is a scream!
STELLA STEVENS | RODDY McDOWALL and ARNOLD
Nightly at 7:10—9:05
ODEON 1
780 YATES STREET
383-0513
Mat. Fri., Sat., Sun., 1:30—3:20—5:15
Mature Entertainment

Bacchanalia Cabaret
Under New Management
BLAKE AND GARY
"SPRAGUE CENTRE"
388-6684, 905 Esquimalt Road
(Kitty corner from Maverick Market)
BOOGIE TO BOOGIE TO
"ASPARAGUS"
2nd Week by Popular Demand
TUESDAY TO SATURDAY, 9 a.m. to 2 a.m.

. . . a kinky, outlandish comedy masterpiece . . . more laughs per mad minute . . . Les Wedman, Van. Sun
Tenth awesomely funny week
MEL BROOKS' BLAZING SADDLES
MATURE—Warning—Parents: Comedy with some coarse language. B.C. Dir.
NIGHTLY 7:30 and 9:30
382-5922 • Douglas & Humboldt
In Nootka Court
TOWNE Cinema

BUTCH & THE KID ARE BACK!
Paul Newman Just for the fun of it! Robert Redford
"BUTCH CASSIDY AND THE SUNDANCE KID"
ODEON 2
780 YATES STREET
383-0513
GENERAL ENTERTAINMENT
Shows: 1:30-3:25-5:15-7:15-9:15

Nightly 7:00—9:30
Mat. Wed., Sat., Sun., 2:00—4:30
Presented in Stereophonic Sound
Adults $3.00
Children & Golden Age $1.25
HAIDA
808 YATES STREET
383-4278
Metro Goldwyn Mayer presents "THAT'S ENTERTAINMENT"

COUNTING HOUSE CINEMA 1
BROAD AT BROUGHTON
383-3434
6th WK! in Victoria! Nightly 7:25—9:30
Barbra Streisand "For Pete's Sake"
General

COUNTING HOUSE CINEMA 2
BROAD AT BROUGHTON
383-3434
43rd Wk. in Victoria! Nightly 7:25—9:30 Ends Soon!
American Graffiti

MEAT FER' DINNER
YOU'RE GONNA GET A PLATEFUL
All You Can Eat Salad Bar.
Steakhouse in a Warehouse
535 Yates
384-5355
Gas Town Vancouver
The Biggest and Best Burgers in town.
THE MEATMARKET

THE BROWN JUG CABARET
1318 BROAD
Boogie
"WOODROSE"
Girls in Free before 11 p.m. Wednesday
Above the Old British Fish & Chip Shop
OPEN WEDNESDAY THROUGH SATURDAY

The Bürgermeister
732 Johnson Street
Serving
INTERNATIONAL CUISINE
Featuring GERMAN FOOD
"Closed Sundays"
Telephone 382-6722

ESQUIMALT SPORTS CENTRE
ICE SKATING TONIGHT
8:30-10:15
ROLLER SKATING TOMORROW
7:30-10:00 p.m.
Bring a Friend!
SKATE RENTALS and SHARPENING

UPSTAIRS
"THE CRYSTAL BALLROOM"
Lucille Star and Bob Regan
Canadian Sweethearts
Mon. thru Sat. Aug. 19-24
Dancing 9-2 a.m.
Fri. and Sat.
In between the shows Dancing to the Henry Fielding Orchestra
STARDUST
DINING - 5 2 a.m.
Tuesday - Saturday
featuring GERMAN FOOD
DOWNSTAIRS
"THE MOD WORLD"
Aug. 13-31 Presenting . . . TED HOUSE, "MOONSHINE" Aug. 13-31
TUESDAY to SATURDAY—9 a.m. to 2 a.m.
Casual Dress
• A FULL-FACILITY CABARET
• WHERE THE NEW AND OLD MEET
1037 View Street, 385-1031

Andy Warhol's FRANKENSTEIN
A Film by Paul Morrissey in 3D
ANDY WARHOL'S "FRANKENSTEIN" • A Film by PAUL MORRISSEY • Starring Joe Dallesandro
Monique Van Vooren • Udo Kier • Introducing Arno Juerging • Dalila Di Lazzaro • Srdjan Zelenovic
A CARLO PONTI - BRAUNSBERG - RASSAM PRODUCTION • COLOR • A BRYANSTON PICTURES RELEASE
Warning: Many disgusting brutal scenes and some sex.—R. W. McDonald, B.C. Director.
CORONET
836 YATES ST.—383-6414
TOMORROW At 7:00 and 9:00 p.m.
Doors 6:30 p.m.
INCREASED ADMISSION PRICES

MOVIE GUIDE
"PICTURE OF THE MONTH!" —Seventeen Magazine
THE DIRECTORS COMPANY PRESENTS
A PETER BOGDANOVICH PRODUCTION
Daisy Miller
IN COLOR A PARAMOUNT PICTURES RELEASE
ENDS TODAY
CORONET
836 YATES ST.—383-6414
Tonight at 7:00 and 9:00 p.m.
Last Complete Show - 9:20 p.m.

"★★★★ HIGHEST RATING" N.Y. DAILY NEWS
Robert Evans presents a Roman Polanski film
Jack Nicholson · Faye Dunaway
"Chinatown"
RESTRICTED
ROYAL
805 BROUGHTON—383-9711
Feature at 1:30, 4:00, 6:30, 9:10
Last Complete Show 9 p.m.

MATINEES DAILY, ALL WEEK
THERE'S A (love) BUG GOING AROUND
WALT DISNEY PRODUCTIONS
HERBIE RIDES AGAIN
TECHNICOLOR®
HELEN HAYES · KEN BERRY
Children $1.00
Plus Mickey Mouse Cartoon Special
"SHANGHIED"
CAPITOL
805 YATES—384-6811
TODAY and ALL WEEK
1:30, 3:35, 5:30, 7:25, 9:25
TILLICUM Drive-In
BURNSIDE AT TILLICUM—382-7531
EXTRA AT DRIVE-IN "DUMBO"

STARTS TOMORROW
"THE STING" Winner of seven Academy Awards.
Mature. Plus "Newman's Law"
TILLICUM Drive-In
BURNSIDE AT TILLICUM—382-7531

Ejection for fighting urged by Ontario hockey report

TORONTO (CP) — Amateur hockey should not be structured so it is a kindergarten for the pros, an Ontario government-sponsored report said Wednesday.

The scathing report, prepared by Toronto lawyer William McMurty, castigated violence at all levels of the sport.

"There is absolutely no reason that fighting, attempts to intimidate, or using a stick to hurt or intimidate should be tolerated at any time, under any circumstances in hockey, particularly amateur hockey," McMurtry said.

"Nothing short of a game misconduct will be effective in this area. The sooner steps are taken to see that fighting, intimidation and provocation of an opponent are no longer part of the game, the healthier hockey will be," said McMurtry, an associate of lawyer Alan Eagleson, executive director of the National Hockey League Players' Association.

The Ontario department of community and social services, headed by Minister Rene Brunelle, ordered the inquiry following the withdrawal of Bramalea Blues from the Ontario Junior B final with Hamilton Red Wings after a fight-filled initial game of the series.

The inquiry, conducted by McMurtry, included six days of hearings and more than 50 witnesses.

Recommendations in the 47-page report include:

● Establish an Ontario Hockey council to define purposes and objectives of amateur hockey;

● Expand coaches' clinics and eventually make certification of coaches mandatory;

● Create a rule structure and environment consistent with the philosophy and objectives of true amateur hockey; e.g. fighting should result in an automatic game misconduct penalty.

● Establish procedures whereby coaches are responsible for the conduct of players;

● Make efforts to educate fans and parents as to the purpose and objectives of amateur hockey.

McMurtry sair that less than one per cent of the boys playing in organized hockey will ever turn professional.

"It is a legitimate ambition for a boy to want to play professional hockey, but the system must not be designed just for this group," the lawyer said.

"Once and for all, it must be established that there is a purpose to amateur hockey beyond that of training professionals," he said.

22nd Year on Stage
FINAL PERFORMANCE
SAT., AUG. 31
SMILE SHOW
Rave Notices
Record Attendance
McPherson Playhouse
386-6121

McGowan rejoins Eskimos

EDMONTON (CP) — Edmonton Eskimos of the Western Football Conference announced Wednesday that Schenley Award-winner George McGowan has been returned to the club's roster from the injured list.

McGowan pulled a hamstring muscle prior to the all-star game earlier this year and has not played in the regular season. At the same time, the Eskimos announced that Jolie Carter has been placed on waivers without recall.

Mick loses his 71 to torrential rain

WINNIPEG (CP) — First-round play in the Canadian Amateur Golf Championship was cancelled Wednesday after thunderstorms and torrential rainfall left the Niakwa Country Club course unplayable.

Officials of the Royal Canadian Golf Association decided to wipe out the scores of the 31 golfers who had finished their 18 holes before the deluge made further play impossible.

The RCGA decided to abbreviate the championship to three days with 36 holes being played Saturday. Original plans called for four 18-hole rounds Wednesday through Saturday.

The low 70 and ties from the 142-man field Thursday and Friday, instead of 60 as first planned, will go into Saturday's final two rounds.

The decision to scrub the day's action wiped out some surprisingly hot scores recorded on the 6154-yard Niakwa course despite progressively heavier rain which began shortly after the early tee-offs.

Dave Mick of Victoria and Willingdon Cupper Graham MacIntyre of Halifax finished with par 71s, one stroke ahead of Paul Davis of Whitevale, Ont., Si Russell Jr. of La Jolla, Calif., and 17-year-old Billy Parker of Winnipeg.

A sparkling front nine of five-under-par was recorded by 20-year-old Steve Berry of Vancouver, who was still out in the downpour when the day's play was cancelled.

Dine & Dance with us to-night
Win a trip to HAWAII
FREE DRAW
EVERY OTHER
WEDNESDAY

THEATRE wild'n wicked RESTAURANT
Tuesday thru Saturday 6-9 p.m. - Show 9 - 2 a.m.
Come to Dinner - Beef's our Specialty
THE WILSON INN 850 Blanshard St. - Reservations 385-6787

IOC official denies doubting Montreal

MONTREAL (CP) — Willi Daume, vice-president of the International Olympic Committee, denied Wednesday that Munich, West Germany, is waiting in the wings to take on the 1976 Summer Games should some "catastrophe" befall plans to hold them here.

Less than two weeks ago, Daume, president of the 1972 Games in Munich, was quoted in the European press as doubting Montreal's ability to stage the 1976 Games and suggesting that Munich should take them on.

"If for any reason Montreal was not able to hold the Games, Munich is not prepared," he said. "Even if we (Munich) were prepared it would not be in our interest to take them again. Even in the case of any catastrophe we could not take them — it is against the rules and furthermore we no longer have an Olympic Village.

"At no time did I say I doubted the ability of Montreal to handle the 1976 Games," Daume said in reply to a question about how reports of a Munich takeover originated."

Daume stressed that many hypothetical questions have arisen about this city's capability to stage a self-financed Games through sale of Olympic coins, stamps and lottery ticktts.

He said financing of any undertaking the size of the Olympics is difficult, but perhaps the plan being used here, radical as it may be, will prove successful and a guide to countries planning to play host to future Games.

The Munich Games were financed jointly by the West German federal government, the state government of Bavaria and the city.

Daume said a recent decision by the government of British Columbia not to support a Vancouver-Garibaldi bid for the 1980 Winter Games "was not a good report."

"I hope Vancouver will compete — it would be a good thing. I was in Vancouver several weeks ago and I have a good impression. It seemed to me that all the people in British Columbia are interested."

BILLY BENNETT—Your Host
Brings to VERDI'S RISTORANTE
RON BERMINGHAM
(BASS)
Formerly of Victoria, now with the Canadian Opera Company
Together with
ART WIEBE
(Tenor)
Outstanding opera performer
FOR
"OPERA NIGHT at VERDI'S"
Friday, August 23—One Night Only
BOOK YOUR RESERVATIONS NOW—385-3441
ALSO DANCE TO THE SOUNDS OF "THE BRUCE THOMPSON TRIO"
Verdi's Ristorante
634 Humboldt Nootka Court
Across from the Empress or walk through from Courtney Street
REMEMBER: "There are only three places to eat— Verdi's, The Marina or at Home"

IGA
At Colwood Corners
1860 Island Highway
Prices Effective Aug. 21, 22, 23, 24
Wednesday through Saturday
OPEN 9-9 (Including Sunday)
We Reserve the Right to Limit Quantities.

NEW ZEALAND BEEF SIRLOIN, T-BONE CLUB STEAKS lb. 1.49	PORK STEAK lb. 89c
PORK BUTT ROASTS lb. 89c	BONELESS READY TO EAT COTTAGE ROLLS Lb. 1.29
BEEF SAUSAGE lb. 79c	EMPIRE BACON lb. 99c
BANQUET TV DINNERS Ea. 53c	CASHMERE BATHROOM TISSUE 8 Rolls 1.29
MAXWELL HOUSE COFFEE 10-oz. Jar 2.29	Sea Haven 4¼-oz. Tin SHRIMP 69c
BETTY CROCKER CAKE MIXES 19-oz., ea. 49c	KRAFT 20-oz. Pkg. CHEESE PIZZA 89c
STARKIST SOLID WHITE TUNA 7-oz. Tin 59c	CADBURY'S CHOCO 2½-lb. Tin 99c
SPIC AND SPAN Giant Size 89c	ALLEN'S ORANGE CRYSTALS 4 3¼ oz. Pkg. 59c
E. D. SMITH 15-oz. KETCHUP 29c	YORK 28-oz. Tin FRUIT COCKTAIL 53c
BURNS' HAMS 1½-lb. Tin 2.29	NATURE'S BEST 12-oz. Tin KERNEL CORN 5 for $1
MIRACLE WHIP 32-oz. SALAD DRESSING 99c	WESTVALE 15-oz. Sliced Strawberries 59c
TUNA HELPER Pkg. 49c	BLUE BONNET MARGARINE 3 lb. Pkg. 1.29
SCOTT FAMILY NAPKINS 180's Pkg. 79c	DIAL BAR SOAP 4 Regular Bars, Pkg. 79c
OKANAGAN PEACHES Case 4.59	LOCAL CARROTS 3 lb. CELLO 39c
LOCAL LETTUCE Ea. 19c	SEEDLESS GRAPES lb. 39c

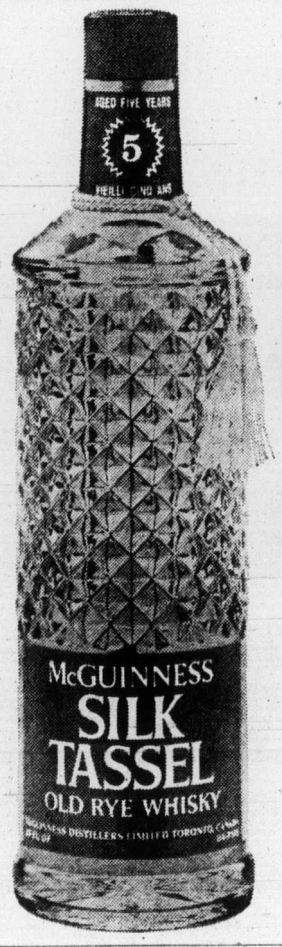

Mr. McGuinness doesn't hide his age.
McGuinness Silk Tassel.
The 5-year old whisky.

Rangers hand Leeds second loss

LONDON (CP) — Leeds United, which went 29 games without a defeat in English League soccer last season, lost its second straight match Wednesday.

The defending champions, beaten 3-0 by Stoke City in Saturday's opening first division game, were upset, 1-0, at home by Queen's Park Rangers before 31,497 fans.

Leeds played without Norman Hunter, Billy Bremner and Allan Clarke, all suspended. Queen's lost centre half Terry Mancini who received a gashed shin after 20 minutes of the first half.

Gerry Francis scored the only goal with a 25-yard drive in the first half.

Asa Hartford, purchased from West Bromwich for $600,000, scored his first goal for Manchester City, giving them a 1-0 win over Tottenham Hotspur and moving them to the top of the standings.

Newcastle United had a chance to tie Manchester for first place, but Steve Speight's goal in the dying seconds gave Sheffield United a 2-2 tie to spoil the opportunity.

In another first division game, Burnley trailed Chelsea by 3-0 at the half but rallied for a 3-3 draw when Chelsea defender Mike Droy deflected a shot by Ray Hankin past goalkeeper Peter Bonetti; Martin Dobson fired a goal over Bonetti's head; and Paul Fletcher headed the tying goal after a free kick.

Charlie Cooke, brilliant in midfield, scored one goal and set up the other two for Chelsea.

★ ★ ★

ENGLISH LEAGUE
Division I
Chelsea 3, Burnley 3.
Derby 1, Coventry 1.
Leeds 0, Queen's Park 1.
Manchester City 1, Tottenham 0.
Newcastle 2, Sheffield U 2.
Division II
Norwich 1, Southampton 0.
LEAGUE CUP
Brentford 3, Aldershot 0.
Chester 2, Walsall 1.
Chesterfield 3, Grimsby 0.
Exeter 3, Swansea 1.
Gillingham 1, Bournemouth 1.
Hereford 1, Shrewsbury 1.
Reading 0, Brighton 0.
Southend 2, Cambridge 0.
Southport 0, Tranmere 2.
Stockport 0, Blackburn 2.
Watford 1, Crystal P 1.
Workington 1, Hartlepool 2.
York 0, Huddersfield 2.

SCOTTISH LEAGUE
League Cup
Aberdeen 4, Morton 0.
Airdrieonians 3, Stirling 2.
Alloa 1, Cowdenbeath 0.
Celtic 5, Ayr 2.
Dumbarton 0, Arbroath 2.
Dundee U 1, Motherwell 0.
Dunfermline 2, Hearts 1.
Falkirk 1, East Fife 0.
Forfar 1, Albion 5.
Hamilton 2, Queen of S 1.
Hibernian 4, Dundee 2.
Kilmarnock 2, Stranraer 0.
Partick 3, Clyde 1.
Queen's Park 2, Montrose 3.
Raith 1, Berwick 0.
St. Mirren 1, Clydebank 0.
IRISH LEAGUE
Ulster Cup
Ballymena 0, Coleraine 2.
Glenavon 4, Portadown 0.
Linfield 2, Ards 2.

Near milestone

ARLINGTON, Tex. (AP) — Advance ticket sales indicate that Texas Rangers will pass the one million mark for the first time in their three-year history in American League baseball next Tuesday.

NFL lacks control of doctors

NEW YORK (AP) — Physicians are not regarled as employees of the teams in the National Football League and thus are not subject to the same jurisdiction as players and officials, the NFL's chief security officer said Wednesday.

Jack Danahy, a 27-year FBI veteran who has directed the NFL security staff since 1968, added:

"The doctor would not be under the same control as the players and regular employees, but if any suspicion arose involving medical reports I am sure an official of the affected team would be summoned by the commissioner for questioning."

While Danahy declined to enlarge upon his original statement involving the involvement of the long-time New York Giants orthopedic surgeon in a $26 million-a-year sports gambling operation, indications are that this probably was done in the case of Dr. Anthony Pisani.

Pisani, a prominent orthopedic surgeon, resigned as the Giant's surgeon this year after holding the post for 10 years. He is still listed in the team brochure.

No charges were made against Dr. Pisani but he was named in a 40-count indictment issued against Thomas Musto, 64, of New York, and Michael Astarita, 47, of Hillsdale, N. J., involving one count of criminal conspiracy and 39 counts of gambling.

The indictment charges that the two men agreed to confer on a regular basis with Pisani regarding the extent of and exact injuries of Giant's players prior to NFL games last year.

Danahy acknowledged that gambling is a sensitive area for the NFL and great efforts are taken to see that players and other personnel do not become in any way involved.

BCJHL approves Spokane

KELOWNA (CP) — The British Columbia Junior Hockey League announced Wednesday that the B.C. Amateur Hockey Association has tentatively approved the league's expansion into Spokane.

BCJHL executive director Bryan Couling said final approval is expected at the BCJHA's annual meeting in Vernon, next month, but the league is confident that Spokane will be accepted as a full league member.

Couling said that the tentative approval hinges partially ona split of playing dates between the junior Jets and the Flyers of the Western International Hockey League.

High jump record confirmed

VANCOUVER (CP) — Ted Radcliffe, Canada's national track and field statistician, said here Wednesday it has been confirmed that an Ontario girl set a world high jump record Saturday.

He said Julie White, 14, of Brampton, Ont., broke the previous world record for her age group when she jumped five feet 10⅛ inches at the Ontario senior track and field championships in Scarborough, on the weekend.

The previous record was five feet, 8½ inches, jumped by Gunhild Hetzel of West Germany in 1972, and Debbie McCrawley of Australia in 1973.

Plumbers win

Pitt and Holt Plumbing captured the Commercial Men's Softball League playoff title Tuesday by outslugging James Bay Athletic Association, 16-11, at Macdonald Park.

The win gave Pitt and Holt, which finished second to Ingraham Hotel in the regular schedule, a sweep of the best-of-three final and left the playoff champions unbeaten in four playoff games.

WHEN

I PLACE A CLASSIFIED AD WITH VICTORIA'S DAILY NEWSPAPERS... 386-2121

MONDAY THROUGH SATURDAY, 8am to 6pm

WHO READS IT?

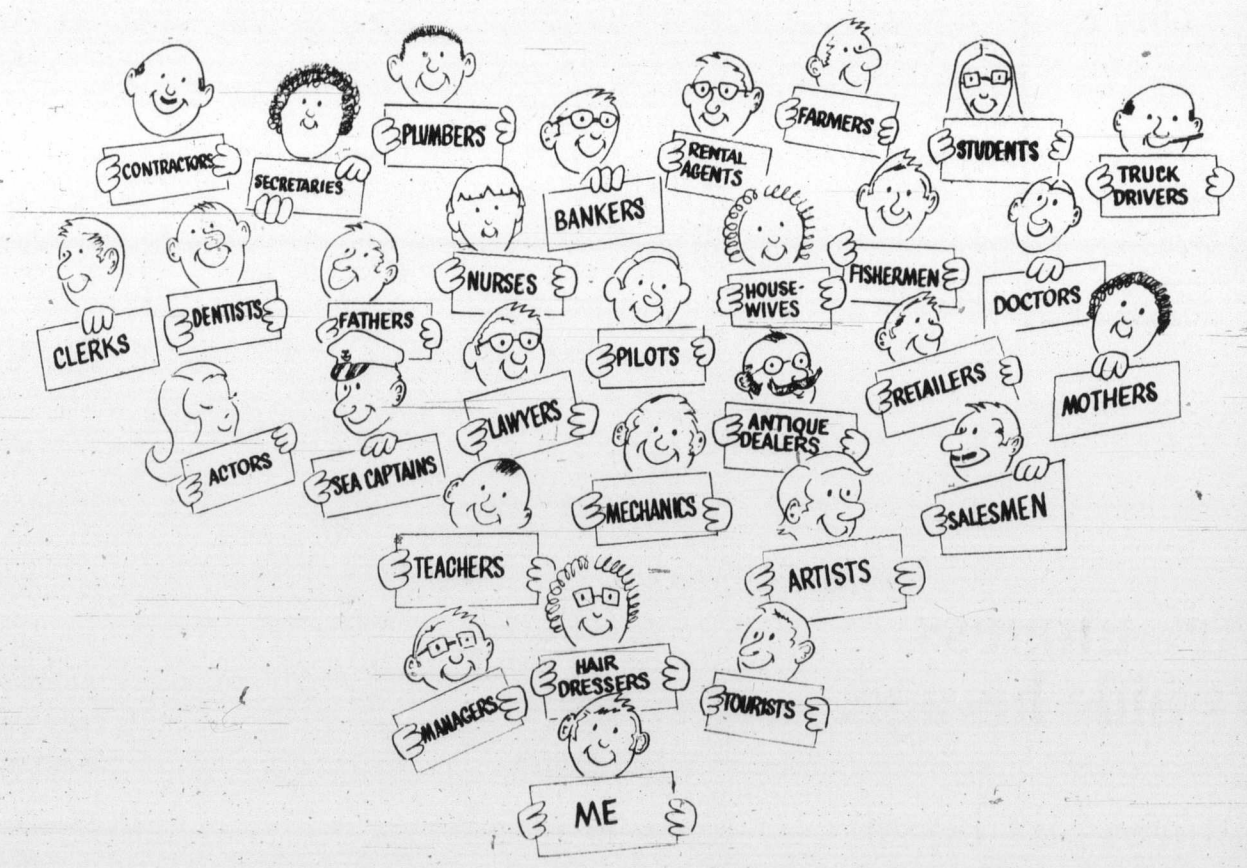

(AND EVERY ONE OF US IS INTERESTED IN PURCHASING WHAT YOU ADVERTISE!)

Town & Country SHOPPING CENTRE

OPEN DAILY 10 - 10

BACK TO SCHOOL

PIZZA PIEMAN

"You Gotta Be Curious"

PIZZA PIEMAN

4 LOCATIONS to serve you better

TOWN & COUNTRY SHOPPING CENTRE 383-1177
858 ESQUIMALT RD.* 382-3175
2178 OAK BAY 592-2404
COLWOOD PLAZA 478-1711

* Sit-In Service at Esquimalt Only

LaPOINTES SPORTING GOODS

ADIDAS Match Runners

White with blue stripe

Reg. 9.95 NOW 7.95

WHILE STOCK LASTS

SCANDIA FOOD PALACE

Cooked Ham ..... lb. 1.89
Chicken Loaf ..... lb. 89c

RESTAURANT

Baron of Beef 1.85
Hot Dogs 25c

JUS-RITE PHOTOS

JUS-RITE PHOTOS

110 COLOR PRINT FILM for all pocket 110 instant load cameras

2 rolls for 1.49

HALINA POCKET CAMERA OUTFIT

Complete with Film, Magicube, Extender. 19.88

383-4621

CERTIFIED PHOTOGRAPHIC COUNSELOR

BACK-TO-SCHOOL SAVINGS

Girls' Blouses Make Pretty Toppers

A good selection in an assortment of styles and colors to suit any taste. Well-made; sure to last; looking pretty all the way.

4 - 6x **4.88** 7 - 14 **5.88**

Hard-Wearing Indigo Denim Jeans

Heavy 13¾ oz. denim that can take everything boys and girls can dish out in the way of action-play.

7 - 12 **7.99** 14 - 18 **8.99**

The Owl & The Pussycat

CHILDREN'S WEAR LTD.

Town and Country Shopping Centre—385-4522

SEA SHORE

Specials! Specials! Specials!

on

135 varities of fish and plant life

AQUARIUMS & SUPPLIES

Come and See for Yourself!

SEA SHORE PET SHOP LTD.

"The Store with A Little Extra"

FRESH and SALT WATER TROPICALS

With Two Locations:

- TOWN AND COUNTRY
- 2354 BEACON AVE., SIDNEY

AGNEW SURPASS

12.98

MADE IN CANADA

UNISEX MOCCASIN

Soft, beige suede uppers, crepe wedge sole. Just like the original $40 style, only $12.98. Boys' sizes 3 - 6; girls' 5 - 8.

Men's Wear

SCORPION FASHIONS

IN THE TOWN & COUNTRY SHOPPING CENTRE NEXT TO WOOLCO

Back To School

DENIM FASHIONS

NAVY DENIM BLUE JEANS — **9.99**
11½-oz. denim, sizes 28 to 38. Reg. 12.95.
NOW

NAVY DENIM BAGGIE JEANS — **9.99**
Sizes 26, 27, 28, 30, 31 only. Reg. 14.95.
NOW

FADED BLUE DENIM JACKETS — **12.99**
From a famous U.S. maker. Sizes 36 to 44. Reg. 18.95.
NOW

NAVY DENIM SHIRT JACKETS — **12.99**
Sizes small, medium, large. Reg. 18.95.
NOW

60 PRS. OF CASUAL SLACKS — **2.99**
In sizes 28 and 30 only. Regular 12.95 to 19.95.
NOW. Limit 3 per customer.

200 PRS. CASUAL PLAID SLACKS — **9.99**
Regular 13.95 to 24.95 pair. Sizes 28 to 38.
NOW

SHOPPERS DRUG MART

DUOTANG Pkg. of 5 Covers — **88¢**

FREE GIFT With every $1 or over purchase of any back-to-school item, you will receive a Shoppers Drug Mart pen.

FABERGE SHAMPOO — **1.33**
Wheat germ oil and honey formula with Vitamin E.
16-oz. size

PLAYTEX TAMPONS — **1.29**
With self-adjusting flexible applicator of soft, gentle plastic.
Box of 30

DR. SCHOLL'S ANTI-PERSPIRANT FOOT SPRAY — **1.29**
Soothing and cooling for travel-worn feet

COLGATE 100 MOUTHWASH — **89¢**
12-oz. size; cool blue color

IRISH SPRING SOAP — **1.59**
Manly deodorant soap.
5 bars

NESTLES' FRENCH FORMULA HAIR SPRAY — **1.29**
Never stiff, never sticky. 10-oz. size. Manufacturer's Sugg. List: $2.00. SPECIAL

We also collect B.C. Hydro, B.C. Telephone and Saanich Water Bills.

385-3496

Town & Country SHOPPING CENTRE

OPEN DAILY 10 to 10

BACK TO SCHOOL VALUES

Ample Free Parking While You Shop

WHITE SPOT RESTAURANT
TORONTO DOMINION BANK
SEA SHORE PET SHOP LTD.
SCORPION MEN'S WEAR
LA POINTES SPORTING GOODS
THE OWL AND THE PUSSYCAT
GOLDEN COMB COIFFURES
WOOLCO
BATA SHOES
REITMAN'S LADIES WEAR
AGNEW SURPASS
SCANDIA FOOD PALACE
TOWN & COUNTRY BARBER
TOWN & COUNTRY REALTY
CANADIAN ACCEPTANCE
SHOPPERS DRUG MART
PIZZA PIEMAN
JUS-RITE PHOTOS
BRYNEN HOBBYCRAFTS
TOWN & COUNTRY BAKERY
CANADA SAFEWAY
CARLTON CAROUSEL
TOWN & COUNTRY BOWLING LANES
WORKMEN'S COMPENSATION BOARD
DOCTOR'S OFFICE
TOURIST BOOTH

Men's Wear

SCORPION FASHIONS

IN THE TOWN & COUNTRY SHOPPING CENTRE NEXT TO WOOLCO

Levi's

Great for Back to School

Jeans, cords, shirts, belts and jackets. The first 1000 people to buy a pair of Levi's from any of our 3 stores between Aug. 22 and Sept. 3 will receive a free A & W Teenburger Gift Certificate.

OFFER ALSO GOOD

At the Red Barron Boutique in Trounce Alley and at Scorpion's Men's Wear in Duncan.

Woolco

HERE'S MORE OF OUR 500 BEST BUYS

Single Pedestal Desk

This desk stands 40" x 24". Has 1 letter drawer, 1 box drawer on right side. In Walnut/Black, Walnut/Mushroom colours.

104.96 Each

Woolco DEPARTMENT STORES — A DIVISION OF F.W. WOOLWORTH CO. LTD.

Town and Country Shopping Centre Douglas Street and Saanich

Store Hours: Monday to Saturday 10 a.m. to 10 p.m.

BUY WITH CONFIDENCE SATISFACTION GUARANTEED REPLACEMENT OR YOUR MONEY REFUNDED

WHITE SPOT RESTAURANT

MINCE STEAK PIE

With fresh green peas and your choice of French fries or mashed potatoes and mushroom gravy.

1.35

white spot

"More Than Just Great Food"

- DRIVE-IN SERVICE
- TAKE-OUT ORDERS
- COFFEE SHOP

CARLTON CAROUSEL

"BACK-TO-SCHOOL SPECIAL"

August 23rd and 24th

8-lb. LOAD ONLY 4.00

"For Cleaner Living, Use Our Services"

OPEN DAILY 8:30 - 6 p.m.
FRIDAYS 'TIL 8:30 p.m.
Town and Country
385-5625

carlton's cleaning carousel and Laundromat Service

SAFEWAY

Cashmere **Bathroom Tissue**
Assorted Colors Stock Up Now ..... 4 roll pkg. **69¢**

Bel-air **Orange Juice**
Frozen 12½-oz. tin ..... 2 for **89¢**

Snow Star **Ice Cream**
Assorted Flavors ..... 3 pint ctn. **89¢**

Skylark **Hot Dog Buns** or Hamburger
Package of 12's ..... **39¢**

PRICES EFFECTIVE AUG. 21 to AUG. 24 in your friendly Town & Country Safeway Store

SAFEWAY — CANADA SAFEWAY LIMITED

Older people don't decline

Austrian professor questions theory

By BOB DOUGLAS

TORONTO (CP) — The old theory that men and women physically and mentally decline as they grow older has been questioned by an Austrian sociologist.

Leopold Rosenmayr of the University of Vienna said in an interview Wednesday that recent research indicates older men and women retain high mental and physical capacities.

These findings should lead to a change in generally-accepted retirement plans, he said. There should be greater flexibility in retirement age.

Prof. Rosenmayr, who has written widely about youth and aging, is attending the World Congress of Sociology here.

Medical research shows that the human heart does not generally deteriorate as man grows older, he said.

"It is true that muscular strength generally declines," he said. "But this is not something that can't be controlled."

Many mountain climbers more than 60 years of age were as strong as 20-year-old men. It was a question of choosing the right sports to maintain fitness.

Intelligence studies have shown that the human brain can adapt to age, he said. Experience and knowledge gained over a lifetime compensated for loss of mental speed.

He suggested retirement ages should not be rigid.

Someone with a broad education and sufficient savings might be ready to retire earlier than a less-educated person. Others might be able to continue working usefully well beyond normal retirement age.

The congress was also told that despite "prophecies of doom" the world can support a much larger population-aided by better farming methods.

Roger Revelle, a Harvard University population expert, discounted predictions that the world will succumb either to extravagant waste of resources or runaway population growth.

He said all resources are renewable. The sun is an inexhaustible source of energy, he said.

The fain problem facing the world is food production — not population growth.

The Harvard professor said high-yield seeds and more machinery might increase farm production in underdeveloped countries.

But first these nations need to be developed economically to handle the expense of transforming agriculture.

Until that happens, Prof. Revelle suggested a world food bank be built up by developed countries to supply poorer countries with food when famine strikes.

He said a world population of 38 billion to 40 billion might be supported if adequate farming methods are adopted round the globe. That's 10 to 13 times the current world population.

And in another address the congress was told the growing appetite for more consumer goods in western countries is as serious a strain on world resources as increasing population in developing countries.

Roy Burman, deputy registrar-general of India, said western countries have no right to tell developing countires to curb population growth while they increase consumption of consumer goods.

The resources required to care for one child in the United States would look after 1,500 children in underdeveloped countries.

Man won't breed to death say optimistic Chinese

BUCHAREST (Reuter) — China, the world's most-populated country, does not agree with those who say man is doomed to over-breed himself into extinction.

"China is full of optimism for the future of mankind," Chinese delegate Hsu Shou-yen told the United Nations population conference.

He said the creativity of the masses is limitless and the man's capacity to change and develop his environment will grow.

History and science both show that production will always grow at a faster rate than population and it is wrong to think that population is hindering the development of the Third World, he said.

China's population had grown by 70 per cent in the last 20 years but production had still outstripped it, he said.

China has a population of about 800 million.

And the Soviet Union said that industrial countries are using the world population issue as a smokescreen to hide their imperial designs.

Imperialism — not the lack of birth control — is, "the main obstacle in the progress of developing nations," the chief Soviet delegate told the conference.

Lev Markovich Volodarsky added: "There is no reason to artifically reduce the growth in population in the U.S.S.R. The number of children is decided by the mothers."

The Soviet Union and its socialist neighbors in Eastern Europe, not threatened by problems of rampant expanding populations, hold that population policies remain the sole province of each country.

The Soviets said economic and political development, not birth control, are the answers to population problems.

But the Soviet delegation did not reject the draft UN world population plan of action which forms the focus of debate at the 12-day conference.

Volodarsky said his delegation will introduce proposals into the plan that would "stress economic and social reforms on an international basis."

4 BIG WAREHOUSES

3475 QUADRA • 47 SONGHEES RD. • 877 GOLDSTREAM (Langford) • BURNSIDE PLAZA (Burnside and Tillicum)

Prices Effective Thursday, Friday, Saturday
Open Every Night 'til 9, Sat. 'til 6

LANGFORD AND BURNSIDE PLAZA STORES OPEN SUNDAYS 10 A.M. TO 6 P.M.
We Reserve the Right to Limit Quantities

"Where the Overhead is low, and you all save dough!"

POTATOES No. 1 First Early LOCAL 10 LBS. 49¢

STEWING BEEF Lean, Gr. "A" LB. 1.09

Delsey finest TOILET TISSUE 4 Rolls 69¢

FRESH TURKEY Oven-ready, utility LB. 65¢

TANG LEMONADE CRYSTALS 4 Pkgs. 69¢

READY CUT MACARONI Creamettes 2-LB. Box 59¢

LOOK ROASTING CHICKEN Oven-ready, Utility, LB. 65¢

WILSON'S ICE CREAM 1 Whole Gallon 2.49

Aylmer TOMATO SOUP 4 Tins 49¢

TURKEY HIND QUARTERS All dark meat. Cryovac LB. 57¢

Black Diamond CHEESE SLICES Pkg. of 30s 98¢

CATELLI MACARONI and CHEESE DINNER 5 7-oz. Pkgs. $1

PEACHES Red Haven, B.C. Free stone Per Case 4.79

MINUTE MAID Fresh Frozen ORANGE CONCENTRATE 12-oz. TIN 49¢

HEINZ PURE VINEGAR GIGANTIC 128-oz. Bottle 1.09

McCain Valley Farms Frozen FRENCH FRIES 2-Lb. Bag 39¢

Heinz Barbecue SAUCE 12-oz. Btl. 39¢

Astra Shrimp TIN 67¢

COFFEE LOOK Blue Ribbon, Reg. Grind, LB. 99¢

Twinkle CAKE MIXES All Flavors 3 PKGS. $1

Oregon man boats big tyee at Menzie Bay

Another 60-pound tyee has been registered in the King Fisherman Contest: this time from Campbell River's Menzie Bay.

Clarence Leseberg of Oregon landed his tyee Saturday on Herring Teaser.

L. Ross Alexander of Rocky Point landed his 60-pounder in Muchalat Inlet Aug. 2 on Strip Teaser.

Neither are Colonist subscribers so the subscriber in line for the $100 Imperial Esso prize is Bruce Lohr 600 Normandy, who landed a 49-pounder in Muchalat Inlet Aug. 4.

Latest King Fisherman entries:

COHO

King Coho
Mabel Glennie, Courtenay; 7.5, green Flashtail.
Elaine Shaw, Kamloops; 7.0, 5.0, Buzz Bomb.
K. W. Johnson, Long Beach, Calif.; 7.0, Ross Fly.
Harry Stolzenberg, Cumberland; 7.0, 5.0, green and white Flashtail.
Marty Grundy, Courtenay; 7.0, 5.3, herring.
Ron Fisher, Langley; 7.0, 7.0, Flashtail.
B. Moskaluk, Merritt; 7.0, herring strip.
Oscar Berkenstock, Courtenay; 6.12, green Action Flashtail.
Ray Riddock, Courtenay; 6.10, Luckie Louie.
Reg Clough, Courtenay; 6.8, Rex Field plug.
Denis McHale, Burnaby; 6.8, Flashtail.
Roy Carter, Courtenay; 6.4, 5.8, Flashtail.
Joyce Rigby, 556 Brookleigh; 6.4, Tom Mack.
D. Rigby, 556 Brookleigh; 5.12, 6.4, Strip Teaser.
Gary Baker, Vancouver; 5.8, 5.0, 6.1, 5.12, 6.2, 5.0, Buzz Bomb.
Howard Damaske, 440 Simcoe; 5.2, 6.1, 5.0, 5.3, Tom Mack.
Elaine Shaw, Kamloops; 6.1, Buzz Bomb.
Paul Evans, 989 Londonderry; 6.0, Buzz Bomb.
Roy Carter, Courtenay; 6.0, Flashtail.
William Evers, Courtenay; 6.0, bucktail.
Mike Hunter, Courtenay; 5.5, 5.12, Buzz Bomb.
Shirley Lowe, Royston; 5.12, Buzz Bomb.
Rod Machiw, Courtenay; 5.12, Flashtail.
Jolly Bodman, Kamloops; 5.8, Buzz Bomb.
Wayne Schneider, Vancouver; 5.8, 5.7, Buzz Bomb.
John Bates, Courtenay; 5.8, grey flashtail.
K. R. Wick, Milwaukie, Oregon; 5.0, 6.0, Full Nelson, Buzz Bomb.
George Rathwell, Courtenay; 5.0, Flashtail.
D. Rigby, 556 Brookleigh; 5.0, Strip Teaser.
Deric Rigby, 556 Brookleigh; 5.0, strip Teaser.
Peter Ward, Courtenay; 5.0, 5.0, 5.0, herring strip.
W. E. Brown, Comox; 5.0, plug.
Mary Luck, Comox; 5.0, Tom Mack.
Karl Johnson, Long Beach, California; 5.0, 5.0, 5.0, 5.0, Ross Fly.
Paddy Jettie, Long Beach, California; 5.0, bucktail.
Ralph Shaw, Kamloops; 5.0, 5.0, Buzz bomb.
Jeen Gurr, Calgary; 5.0, Rex Field plug.

Killarney Resort
Greg Crawford, 1733 Garnet; 6.4, 6.8, Saratoga Beach, Flashtail.
Sheldon Stratford, 1822 Penshurst; 5.7, Saratoga Beach, Tom Mack.
Andrew H. Pollock, 4092 Violet; 5.4, Saratoga Beach, octopus.
Helen L. Johnson, Palo Alto, California; 5.0, Saratoga Beach, Tom Mack.
Frank B. Williams, Burnaby; 5.0, 5.0, 5.0, 5.0, Saratoga Beach, Flashtail.

Pacific Playgrounds
George Kostiuk, Surrey; 9.8, 6.4, 6.0, Quadra Island, white Flashtail.
Charles F. Donirstien, White Rock; 8.0, herring strip.
Michael Hannigan, Berkeley, California; 7.4; green Flashtail.
W. D. Hough, Edmonton; 7.2, Salmon Point, Bomber.
R. F. Kerr, Bellevue, Washington; 6.8, Flashtail.
W. A. Couvier, Parksville; 6.2, Sentry Shoal, minnow.
M. W. Koslowski, Edmonton; 5.12, Mitflenatch, golden squid.
Glenn Willing, 2276 Sooke Road; 5.0, Flashtail.

Rustic Motels Ltd.
Bruce Herkes, 2948 Oriole; 6.10, 5.8, Tyee Pool, Gibbs eight spoon.

April Point Resort
C. A. Skittles, Quaticum Beach; 7.0, 5.2, Rebecca Spit, Flashtail.

Weat Bay Marina
Bill Richard, 531 West Bay Terrace; 9.2, Saxe Point, Strip Teaser.
G. Gilman, 842 Selkirk; 6.10, Brotchie Ledge, minnow.
Jack Parker, 865 Ellery; 6.0, Macaulay Point, herring.

Gilbert's Marina
Barbara Liebenau, 4381 Northridge Crescent; 5.1, Willis Point, Strip Teaser.
Bill Hennigar, 2926 Shakespeare; 5.6, Coles Bay, Strip Teaser.

Van Isle Marina
R. Shrive, 1930 Casa Marcia Crescent; 5.0, James Island, Strip Teaser.

Sooke Harbour Marina
Muriel E. Cook, Sooke; 10.4, Secretary Island, minnow.
Mrs. Joan Norton, 983 Dunsmuir; 8.12, Secretary Island, Strip Teaser.
Carman T. Angus, Sooke; 8.0, Otter Point, minnow.
Donna Gibb, 4057 Cedar Hill Road; 7.6, 7.8, Secretary Island, Flashtail.
W. S. Andrews, 948 Essuimalt; 6.0, Secretary Island, herring strip.
L. B. Belfry, 4317 Vanguard Place, 5.1, Secretary Island.

Malahat Marina
R. Bayne, 2090 Stonehewer Place; 7.4, Mill Bay, green Flashtail.

Brechin Point Marina
Norman Mosveen, Nanaimo; 11.5, Five Fingers, herring strip.
Hap Campbell, Nanaimo; 9.8, Hammond Bay, Strip teaser.
Pat Johnson, Nanaimo; 9.3, 6.3, 5.10, 6.4, outside Five Fingers Island, large Strip Teaser.
Ian Wallace, 1092 Movse Crescent, Nanaimo; 8.1, Lantzville, herring strip.
Toby Brown, Nanaimo; 7.7, 5.3, Piper's Lagoon, Flashtail.
R. E. Winkelman, Nanaimo; 7.7, Dodd Narrows, herring.
George Andrews, Dartford, Kent, England; 6.8, Five Fingers Island, yellow Flashtail.
H. Hickling, Nanaimo; 6.1, Brick Yard, blue and white Flashtail.
Pearl Campbell, Nanaimo; 5.12, Hammond Bay, Strip Teaser.
A. M. Henning, Lantzville; 5.6, Five Fingers, herring strip.
Bryan Schwartz, Nanaimo; 5.1, Five Fingers Island, blue and white Flashtail.

Port Alberni Marina
Joedy Rigets, Port Alberni; 5.14, Denman Island, Flashtail.
L. Devereux, Port Alberni; 5.8, Denman Island, Flashtail.
Dennis Devereux, Port Alberni; 5.0, 5.6, Denman Island, Flashtail.

Schooner Cove Marina
George Lorne Tufnail, Powell River; 5.2, 5.0, 5.7, 5.9, Yeo Island, Krippled K.
George Gordon Tufnail, Powell River; 5.4, 5.8, 5.9, Yeo Island, dKrippled K.
Don Redman, Lantzville; 5.8, 5.1, 5.0, 5.8, 5.0, Yeo Island, Flashtail.
E. H. Tucker, Brentwood; 5.8, 5.6, Gerald Island, buzz Bomb.
Miss Brenda Duke, Duncan; 5.4, 5.4, 5.0, Gray Rock, Flashtail.
Hud Graham, 1419 Fort Street; 5.4, Yeo Island, Strip Teaser.
Hans Schmitt, 518 Stirling; 5.0, 5.2, Winchelsea Island, Flashtail.

Green Gables Resort
Donnie Hunter, 687 Kent; 5.10, Qualicum Bay, Spinner.

Taison Tent and Trailer Park
J. Marissen, Woodstock, Ontario; 6.8, Point Holmes, Strip teaser.
David Booth, Pliniwa, Manitoba; 6.7, Point Holmes, red and white Flashtail.
R. Marissen, Comox; 6.3, Point Holmes, Strip Teaser.
G. K. Chambers, Lazo; 6.2, Point Holmes, herring.
Fred Molyners, Comox; 5.10, Point Holmes, Buzz bomb.
R. Hahn, Calgary; 5.7, Point Holmes, Strip Teaser.
G. H. Stuart, Lazo; 5.7, Point Holmes, minnow.
L. W. Peterson, Courtenay; 5.5, 5.3, 5.5, Point Holmes, Buzz Bomb.
K. Hansen, 63158 Marine View Drive; 5.2, Point Holmes, Strip Teaser.

Killarney Resort
Neil Koel, Cranbrook; 7.0, Oyster Bay, Hookum spoon.
Ruth Plume, 535 Niagara; 5.4, Saratoga Beach, Tom Mack.
G. H. Stoker, West Vancouver; 5.0, Saratoga Beach, Flashtail.

Pacific Playgrounds
Herb Parsons, Abbotsford; 9.2, 6.8, 8.12, Cortes Island, yellow and green Flashtail.
Ron Mecredy, 3320 Cedar Hill Road; 7.2, Green and white Flashtail.
Cas Sapala, 1749 Howroyd, 5.0, Oyster River, green and white Flashtail.
Michael Saley, Ponoka, Alberta; 5.12, Oyster River, green flashtail.
Peter Campbell, 2712 Prior; 5.9, Tom Mack.
Lee McGregor, 4956 Prospect Lake Road; 6.0, 6.8, Flashtail.
Richard W. Nicholson, Anaconda, Montana; 6.8, plug cut herring.
P.M. Crawford, Surrey; 5.0, Oyster River, herring strip.
H. W. Roster(Cranbrook; 6.4, 8.9, Flashtail.
Larry Howe, Bothell, Washington; 7.8, 6.0, Cape Mudge, herring.

Bennett's Point Resort
Doug McLean, Sidney; 12.0, Strip Teaser.
Elmer Beharrell, Abbotsford; 8.10, Flashtail.
L. E. Crandall, Orange, California; 8.4, 6.4.
John Hilton, Nanaimo; 8.0, 5.0, 5.10, 5.9, 7.8, 6.12, 6.0, herring.
William Helmuth, Seattle; 7.12, 6.8, herring.
Robert Storey, Eugene, Oregon; 7.8, 6.4.
Mike Hahn, Portland, Oregon; 7.8.
Winston Allen, Nanaimo; 5.12, 5.12, 6.8, 7.8, Stingsilda.
Ted Moller, Fort Saskatchewan, Alberta; 7.8, herring.
Gordon Lynch, 3141 Easson; 7.8, minnow.
Tom Millard, Chemainus, 7.6, 5.8, herring.
Marg Millard, Chemainus, 5.0, 7.4, 5.9, herring.
M. V. Gielen, Edmonton, 7.0, herring.

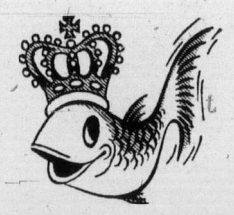

Steve Bird, Langley; 7.0, herring.
Frank Emery, Trail; 6.8, 7.0, herring strip.
Joan Bird, Langley; 7.0, 7.0, Strip Teaser.
Jack Hilton, Nanaimo; 6.12, 7.0, 5.14, 6.0, herring.
Steve Bird, Langley; 7.0, 6.0, 6.0, herring.
Winston Allen, Nanaimo; 6.14, 6.12, [illegible], 6.4 Stingslide.
A. [illegible]erland, Castlegar, 6.12, minnow.
Jack Hilton, Nanaimo; 6.0, 6.10, 5.8, 6.0, 6.10, 5.4, 5.8, herring.
W. A. Bowen, Choisy, Quebec; 6.10, herring.
Kay Emery, Trail; 5.10, 6.9, herring strip.
Bob Kosich, Ladysmith; 6.8, Strip Teaser.
Joan Bird, Langley; 6.8, 5.12, 6.0, 5.14, herring.
Ralph Dowdy, Midland, Texas; 6.0, 6.8, white bucktail behind Flasher.
Ray Lovell, Vancouver; 6.8, spoon.
Kevin Millard, Chemainus, 6.8, 5.8, 6.12, herring.
Bob Anstruther, Fort Saskatchewan, Alberta; 6.8, herring.
Jack Hilton, Nanaimo; 6.8, 5.12, 5.8, 5.12, 6.0, 5.8, 6.0, 6.0, herring.
Ted Moller, Fort Saskatchewan; 6.8, Strip Teaser.
William Helmuth, Seattle; 6.4, 5.4, 5.8, herring.
Frank Emery, Trail; 6.4, herring strip.
Dick Dueck, Black Creek; 6.4, Flashtail Cloverleaf.
Bob F. Storey, Eugene, Oregon; 6.0, 5.10, minnow.
Lloyd Reich, Capistrano Beach, California; 5.10, 6.0, Strip Teaser.
Steve Bird, Langley; 6.0, Stingsilda.
John Hilton, Nanaimo; 5.12, 5.8, herring.
G. Peacock, Abbotsford; 5.12, Flashtail.
Marg Millard, Chemainus; 5.10, 5.12, 5.10, herring.
Bob Burkholder, Delta; 5.10, herring.
Kevin Millard, Chemainus; 5.10, herring.
R. R. Wright, Bennett's Point; 5.8, 5.6, minnow.
Tom Millard, Chemainus; 5.8, 5.0, 5.0 herring.
Lance Margeson, Portland; 5.4, minnow.
Winston Allen, Nanaimo; 5.4, herring strip.
D. Wisemiller, Cranbrook, 5.0, octopus.
B. McKinnon, Calgary; 5.0, herring strip.
Glenn E. Huitt, Sherwood, Oregon; 5.0, Strip Teaser.

Tyee Marine and Fishing Supplies
D. Reedman, Campbell River; 8.0, Fleetwood, green Flashtail.

Joe's Hardware
Kelly Peace, Gold River; 9.1, Muchalat Inlet, fluttertail.
Ian Peace, Gold River; 9.6, 5.6, Muchalat Inlet, Fluttertail.

SPRING CHINOOK

West Bay Marina
Tom McKenzie, 4058 Corners Place; 23.0, 11.8, Peddar Bay, Strip Teaser.
Arthur C. Finnerty, 1221 Carlisle; 15.12, 19.0, Victoria harbor, Strip Teaser.
Jack Parker; 11.0, Albert Head, herring.

Oak Bay Marina
Andy Mikitua, 3854 Haro; 18.0, off Beach Drive; Buzz Bomb.
Alex Gower, 450 Beach Drive; 15.0, Trial Island, Super Strip Teaser.
W. W. Lewis, 3921 Smugglers Cove Road; 14.0, Golf Links Point, Krippled spoon.

Gilbert's Marina
Chris K. Ridley, 3404 Donacaster Drive; 36.8, Indian Bay, minnow.
F. Wratten, 3757 Cedar Hill; 16.2, 6.0, Bamberton, Krippled k.
Thomas H. C. Christie, Brentwood Bay; 15.3, 5.4, minnow.
Bill Grimshaw, 5933 Old West road;12.0, 6.8, 7.0, 5.2, 5.1, Cowichan, Strip Teaser.
T. R Warbey, Brentwood Bay; 9.15, McCurdy Point, Krippled K.
Bill Hannigar, 2226 Shakespeare; 5.6, 5.8, Sheppard's Point, Strip Teaser.
F. Wratten, 3757 Cedar Hill Road; 6.2, 5.1, Bamberton, Haida.
Linda Halsal, 2880 Foul Bay; 5.8, Bamberton, Strip Teaser.

Creed's Landing
Bob Bowcott, Hillcrest Avenue; 36.0, 24.0, Cowichan Bay, Strip Teaser.
V. Pallisr, 347 Island Highway; 20.0, 18.0, 14.0, 12.0, Cowichan Bay, Bell Ringer and Strip Teaser.
John Rose, 3500 Upper Terrace; 9.4, 7.8, Coles Bay, herring strip.
Stephen Rose, 3500 Upper Terrace; 6.8, Indian Bay, Strip

Continued on Page 22

happy birthday to us!
Come and help us celebrate our
5TH Anniversary Sale
OPEN 10 A.M. - 9 P.M. EVERY NIGHT INCLUDING SUNDAY
mandel FLOOR COVERINGS
DR DOUGLAS OPP. WOODWARDS
382-8276

DISNEYLAND
BEFORE SCHOOL
10 EXCITING DAYS
Visiting California and a touch of Mexico
DEPART AUG. 23 — RETURN SEPT. 1
PHONE 386-2431
And Ask for Kathy Your Hostess
TRAVELLERS INTERNATIONAL TOURS LTD.

Save on these super runners!

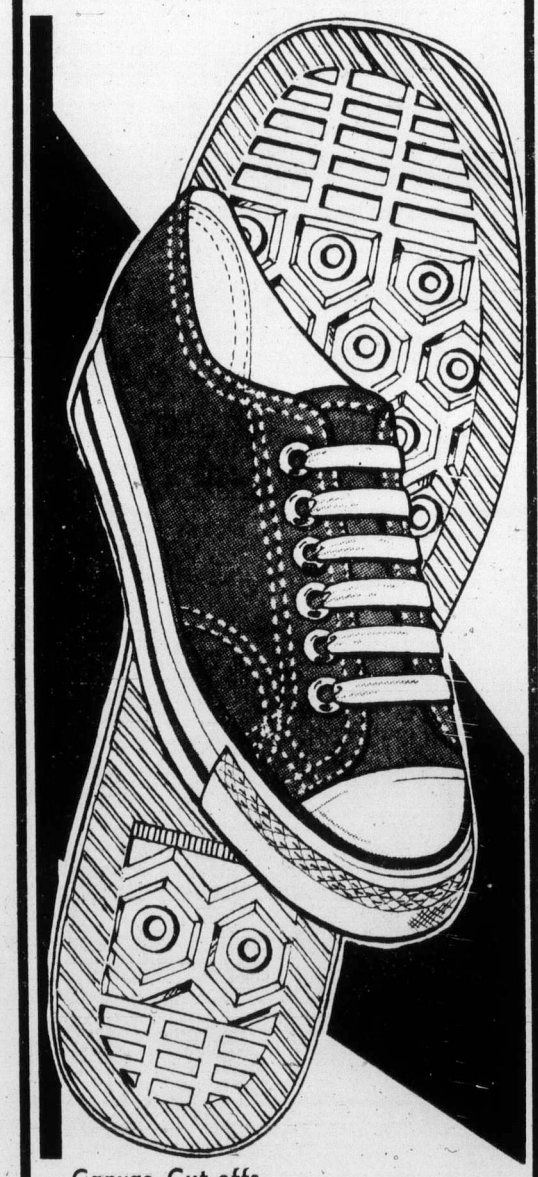

Canvas Cut-offs
The ideal sport shoe. The double canvas uppers are reinforced at points of strain. Comfortable arch-supporting cushioned insoles. Moulded rubber soles.
Boys' Sizes 1 - 6. SALE PRICE 4.99
Men's Sizes 7 - 12. SALE PRICE 5.99
Woodward's Men's and Boys' Shoes, Main Floor
Woodward's

The Colonel's brought two great tastes together.
From August 22 to August 25 you get 2 Uncola glasses and 4 cans of 7-Up free with every bucket or barrel of Kentucky Fried Chicken you buy at your nearby Ernie's Take Home.

Kentucky Fried Chicken®
OFFER AVAILABLE WHILE SUPPLY LASTS.

Admiral.
STEREO
RADIO-RECORD COMPONENT
COMPACTS and CONSOLES
✓ Factory Authorized
STOCK REDUCTION
SALE now on...
with the exclusive TUNNEL REFLEX SOUND SYSTEM
LIMITED QUANTITY

here's a buy!
FM/AM/FM STEREO RADIO with BUILT-IN 4 SPEED AUTO/MANUAL BSR RECORD CHANGER • SOLID STATE
come in and try it for yourself . . . a real spine tingling musical experience awaits you from the professional sound quality of the "Tunnel Reflex" speaker enclosure design. Powerful FM/AM and FM stereo radio performance. BSR record changer features "Floating" diamond stylus, anti-skate control. Walnut grained finish. Model STC741.
sale priced $189.95
TERMS AVAILABLE
Immediate Delivery
Hurry in for best selection cabinet style Admiral Mark of Quality CONSOLE STEREO too! • priced for a sell-out

Admiral 26"
100% Solid State
Console Color TV
Instant-play Admiral's SS 1000 chassis with the revolutionary super solar color black matrix picture tube. Admiral's COLOR-MASTER V . . . "One-Touch" color tuning control. Push-button AFC.
$599
Portable COLOR TV from $319

Spanish 4-Piece Bedroom Suite $198
Triple dresser, chest, framed mirror and headboard.

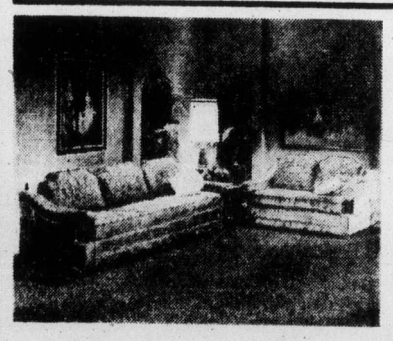

SPANISH
Sofa and loveseat
Loose cushion seat and back, sheppard casters. Oak finish showwood. Arm caps included. $529
See Our Big Selection of SOFAS, LOVESEATS, Chairs, Rockers, Recliners All Furnishings . . .

Admiral DISHWASHER
CAC Rates it in Canada as BEST!
• Six push buttons and rotary timer control provide easy selection of the right cycle for any special washing from pots and pans to china and crystal.
• Built-in miniature food dispenser pulverizes soft foods before they flush down the drain.
• Automatic detergent and rinse agent dispensers.
• "Gentle Dry" blower assures everything comes dry without spotting.
• Convertible model has maple hardwood top with spill catching groove all around.
CLEARING— Color $10 Extra $324.95

Admiral
620-lb. Capacity Deluxe FREEZER $319.95
10 Cu. Ft. Fridge—$229 13 Cu. Ft. Fridge—$259
24" Range—$169 30" Range—$209
Delivered
VICTORIA'S LARGEST FURNITURE VALUE CENTRE
THE TRADERS
715 FINLAYSON ST. PHONE 388-6264
OPEN MON.-FRI. TILL 9 P.M.; SAT. TILL 6 P.M.

More from King Fisherman

Continued from Page 21

Teaser.
Ross Rose, 3500 Upper Terrace, 7.8, Indian Bay, Strip Teaser.
Jim Haslam, 2319 Millstream; 26.0, 16.0, Sarita Bay, Sportsman Strip.
Lorraine Haslam, 2319 Millstream; 19.8, Sarita Bay, sportsman strip.
All Bay Marina
Ron Gardner, Sidney; 16.14, Cidney Spit, green Flashtail.
Art Brookman, 2803 Admirals; 11.9, East Point, Witch Doctor.
Tom Mainer, 1605 Ash Road; 5.9, Sidney Spit, octopus.
Ron Gardner, 9363 Webster Place, Sidney; 5.15, Sidney Spit, green Flashtail.
Van Isle Marina Co. Ltd.
G. Darlington, Sidney; 31.0, Mill Bay, herring strip.
D. F. Sprinkling, 5581 Old West Saanich road; 7.0, East Point, Strip Teaser.
Harbor Grocery
Miss Heather Bingham, Ganges; 5.0, Galiano towards Active Pass, Tom Mack.
Sooke Harbor Marina
Carman Angus, Sooke; 19.0, 10.0, Secretary Island, minnow.
R. Tennant, 5845 Sooke Road; 15.0, 6.12, Secretary Island, Strip Teaser.
S. R. Thurber, 1539 Pearl; 13.4, Sooke, Strip Teaser.
Roger Jay, 2082 Charters, 12.0, Secretary Island, minnow.
Ken Brown, 1515 Oakland; 12.0, Secretary Island, minnow.
A. W. Brown, 1415 Allison; 11.8, Secretary Island, Super Minnow.
A. E. Cronk, Tideview Road; 7.0, Secretary Island, Strip Teaser.
Paul Paquin, 6882 Sooke Road; 6.8, Otter Point, minnow.
G. H. Walters, 2938 Pickford; 6.5, Secretary Island, minnow teaser.
Pat Hall, 2817 Jacklin; 6.4, Secretary Island, green octopus.
Dave Taylor, Eugene, Oregon; 5.8, Secretary Island, minnow.
Dennis Magoffin, 2890 Leigh Road; 5.6, Secretary Island, Strip Teaser.
Shore Acres
Ron Perks, 2161 Newton; 19.8, 18.0, Active Pass, live herring.
Doug Robinson, 4307 Parkside; 10.0, 9.0, Active Pass, live herring.
Malahat Marina
M. Droessaert, 1107 Gosper Crescent; 10.5, Mill Bay, Flutterfish.
Anchor Marina
Ron Attfield, 1819 Grandview Drive; 21.12, Cowichan Bay, mooching.
Dick Montandon, Duncan; 21.11, 14.6, Cowichan Bay, herring.
Ken Lineham, 309 Uganda; 21.0, Cowichan Bay, Strip Teaser.
Winnie Stark, Duncan; 19.10, 13.6, Cowichan Bay, Strip Teaser.
V. Sorensen, 2324 Richmond; 18.0, Cowichan Bay, Strip Teaser.
Doug Allen, Cobble Hill; 17.2, Cowichan Bay, herring.
R. Morgan, 401 Dundas; 7.9, Cowichan Bay, herring strip.
Dave's Low Cost
W. Goranson, Mesachie Lake; 35.0, Poiliar Pass, herring.
Lakeview Store
Hugh Creswick, 1810 Grandview Drive; 11.8, Port Renfrew, octopus.
Brechin Point Marina
Norman C. S. Evans, Nanaimo; 42.5, Nanaimo, herring.
Jack Ibbotson, Nanaimo; 30.11, Harmac.
Lyle Povah, Nanaimo; 29.12, Jack's Point, Strip Casting.
Larry Lemmon, Nanaimo; 20.13, Jack's Point, Strip casting.
Egan Lance, Nanaimo; 14.5, Jack's Point, Buzz Bomb.
Norman E. Williams, Nanaimo; 11.14, Clarke Rock, red and white Flashtail.
R. E. Winkelman, Nanaimo; 9.9, Dodds Narrows, herring.
A. M. Henning, Lantzville; 7.15, Five Fingers, herring srtip.
Nahmint Bay Lodge
Ron Vickaryous, Port Alberni; 43.8, Nahmint Bay, Alaskan.
Port Alberni Marina
Mike Balaschovff, Port Alberni; 24.4, Lone Three POint.
Robbin Dore, Port Alberni; 22.0, Nahmint, Strip Teaser.
Stan Kujala, Port Alberni; 21.9, 6.7, 5.0, Swale Rock, Strip Teaser.
Wayne Earthy, Port Alberni; 17.4, Strip Teaser.
Mrs. V. Kujala, Port Alberni; 16.8, 15.7, 5.0, Swale Rock, minnow.
W. Hyde, Port Alberni; 15.8, Sarita, Strip easer.
China Creek Marina
Pat Flannigan, Nanaimo; 29.0, 21.0, Franklin.
Irene Flannigan, Nanaimo; 26.0, Franklin, Strip Teaser.
Clutesi Marina
Betty Belinsop, Port Alberni; 24.8, Holdford Bay, herring.
Schooner Cove Marina
Joe Johnson, 943 Gault Crescent; 17.8, Yeo Island, Buzz Bomb.
E. H. Tucker, Brentwood; 12.8, Geralad Island, Buzz Bomb.
Mathew Howes, 1890 Hamilton Avenue; 6.10, Yeo Island, Wonder.
Talson Tent and Trailer Park
K. Hansen, 3158 Marine View Drive; 14.10, Point Holmes, Strip Teaser.
L. W. Peterson, Courtenay; 11.0, 11.8, Point Holmes, Buzz Bomb.
Fred Molyners, Comox; 10.10, 11.2, Point Holmes, Buzz Bob.
Killarney Resort
Sharon Boreham, Richond; 9.4, Saratoga Beach, herring strip.
Pacifi Playgrounds
Herb Parsons, Abbotsford; 27.8, Cortes Island, yellow and green Flashtail.
Elane Saley, Ponoka, Alberta; 8.8, green and white Flahstail.
Larry Howe, Bothell, Washington; 27.4, Cape Mudge, herring.
Bennett's Point Resort
Ray Lovell, Vancouver; 8.4, spoon.
Colonist
Eileen Asher, Brooks, Alberta; 33.10, Campbell River, herring; teaser.
Creed's Sport Fishing
Jim Haslam, 2319 Millstream, 42.0, 31.8, Sarita Bay, Sportsman Strip Teaser.
Loraine Haslam, 2319 Millstream,; 19.8, Sarita Bay, Sportsman Strip Teaser.
Deep Cove Marina
Nell Horth, Sidney; 6.12, Moses Point, Strip Teaser.
Gordon Quaite, 673 Hove Lake Road; 6.8, Deep Cove, hootchie.
Cheanuh Marina
Phil Hale, 887 Tillicum; 11.8, 6.8, Beechey Head, Super Strip Teaser.
Tommy Keys, 240 Glenairlie Drive; 9.12, Becher Bay, minnow.
R. Clowater, 628 Jade Drive; 9.0, 7.0, 8.8, Beechey Head, minnow.
Martin Sheridan, 123 Lurline; 9.0, Beechey Head, plug.
Mrs. D. Bain, 938 Dunford; 8.8, Beechey Head, minnow.
Arnold Westby, Ladysmith; 8.0, Becher Bay, Strip Teaser.
Arnie Battram, 424 Peters; 7.12, Beechey Head, minnow.
Matti Korpela, 4054 Valerie Place; 7.8, minnow.
Bill Sanders, 1131 Reynolds; 7.8, Beechey Head, hootchie.
Bill Kaye, 916 Caledonia; 7.0, Beechey Head, minnow.
J. Ross, 2580 Murray Drive; 6.12, 6.8, Beechey Head, minnow.
W. E. Hook, 3440 Cedar Hill Road; 6.8, Beechey Head, Strip Teaser.
Mrs. A. T. Isaacson, 5009 Wesley Road; 6.4, Beechey Head, minnow.
Jeff deKergommeaux, 622 Ridgebank; 6.0, Becher Bay, minnow.
H. Glover, 1184 Esquimalt Road; 5.8, Beechey Head, minnow.
E. Yarwood, 1147 Quadra; 5.8, Becher Bay, minnow.
Dave Anderson, 666 Happy Valley Road; 5.8, Bedford, Strip Teaser.
F. Obee, 3972 Oakwood; 5.0, Beechey Head, Strip Teaser.
Mino Mansion
Frank Frost, Sooke; 11.0, 7.0, Otter Point, minnow.
Hall's Boathouse
T. Davis, 994 Goldstream; 7.8, Bamberton, minnow.
K. Gudmundseth, 1575 Begbie; 6.0, Chesterfield, Strip Teaser.
Ken Gualk, Lloydminster, Saskatchewan; 5.14, Misery Bay, Tom Mack.
Wayne Allen, 3137 Earl Grey; 5.13, Chesterfield, Strip Teaser.
Linda Pengelies, 2062 Chaucer; 5.4, Stone Steps, Krippled K.
Shores Acres
Doug Robinson, 4307 Parkside; 6.8, Active Pass, live herring.
J. G. Levridge, 1925 Newton; 5.1, Cherry Point, Strip Teaser.
Seacroft Resort
Miss Janet Penn, London, England; 7.0, Flora Island, bucktail.
David Vanderwel, richmond; 6.4, Chrome Island, buzz Bomb.
G. Baugh, Calgary; 6.0, 5.4, Flora Island, herring strip.
Peter Dawe, 3900 Rowley, 6.0, 5.10, Flora Island, bucktail.
Margie Devine, owser; 5.8, chrome Island, buzz Bomb.
R. Wellman, Bowser; 5.4, Bowser, Buzz Bomb.
Bales Beach Resort
Muriel Pederson, Courtenay; 12.3, Rex Field plug.
Jim High, Delta; 10.3, buctail.
Anna Guinasso, Castro Valley, California; 6.10, 6.0, 7.8, 10.1, bucktail.
Jay Marklund, North Vancouver; 9.3, 7.4, Tom Mack.
Dave Douglas, Courtenay; 9.3, Flashtail.
J. B. Clark, Edmonton; 6.2, 7.0, 5.12, 9.2, bucktail.
L. Stephens, Omaha, Nebraska; 9.1, Art's Bucktail.
M. W. Mosser, Phoenix, Arizona; 9.0, 5.12, 7.4, bucktail.
B. Keppinger, Oregon; 8.14, Art's Bucktail.
M. Moprris, Comox; 8.12, 7.11, bucktail.
Petter Ballance, Cumberland; 8.11, bucktail.
R. Fox, Courtenay; 7.12, 8.8, Rex Field plug.
B. Danyluk, Winnipeg; 8.8, bucktail.
Lorne Ross, Courtenay; 8.8, bucktail.
R. Hartt, Edmonton; 8.6, Art's bucktail.
A. Clark, Courtenay; 8.3, Art's bucktail.
Gordon Clark, Cumbverland; 8.0, Tom Mack.
J. A. Clark, Jasper; 7.12, bucktail.
Peter Beach, Edmonton; 7.9, 5.15, 6.0, Art's bucktail.
Dick Norman, Comox; 7.9, Flashtail.
Art Limber, Comox; 7.8, Art's bucktail.
D. H. McMillen, Jasper; 7.8, Art's bucktail.
Keith Bonner, Courtenay; 7.6, Flashtail.
Mark Grant, North Vancouver; 5.10, 7.2, Tom Mack.
Bill Hartt, Edmonton; 7.2, Art's bucktail.
M. Medic, Vancouver; 7.2, bucktail.
Tony Pitts, Comox; 7.1, purple bucktail.
M. Sauder, Nitro, Quebec; 6.12, Flashtail.
Kevin Beaton, 1056 Amphion; 6.10, bucktail.
A. Sauder, Nitro, Quebec; 6.8, 5.0, Strip Teaser.
A. Weinstock, Los Angeles, California; 5.14, Art's bucktail.
R. W. Keppinger, Oregon; 6.8, 5.8, Art's bucktail.
Mrs. M. Derrien, Comox; 5.6, 6.7, herring strip.
Ruth Murray, Omaha, Nebraska; 6.1, bucktail.
Gusti Bews, Courtenay; 5.8, herring strip.
Jeff Luttrell, Courtenay; 5.2, 5.0, bucktail.
W. Satiago, Courtenay; 5.2, Strip Teaser.
Lorne High, Cumberland; 5.0, bucktail.
Duncan McNevin, Denver, Colorado; 5.0, Art's bucktail.
Tyee Marine and Fishing Supplies
Clarence Leseberg, Nyssa, Oregon; 60.0, Menzies Bay, herring strip.
Dr. D. M. Ciertsen, Vancouver; 49.12, Menzies Bay, Stingsilda.
Adolf Schmidt, Calgary; 42.0, Quathiaski, Stingsilda.
Vittorio Cozzola, Sidney; 41.0, Tyee Pool, Stingsilda.

LAKE TROUT
Shady Willows Resort
Mrs. Margaret Tateham, 1295 Glyn Road; 2.4, St. Mary Lake, worm and Willow Leaf troll.
Mr. John E. Tateham, 1295 Glyn Road; 1.12, St. Mary Lake, worm and Willow Leaf.
Tyee Marine and Fishing Supplies
Wayne Parker, 1731 Newton; 8.8, Buttle Lake, Willow Leaf and worm.
Margaret Doore, 775 Haliburton; 2.2, Upper Campbell, gang troll and and worm.

BASS
McKenzie Esso Servicentre
Kerry Gauvin, 2725 Wale Road; 2.5, Elk Lake, Roosterfail.
Shady Willows Resort
Fred L. Sawyer, 2587 Selwyn Road; 1.8, 1.4, St. Mary Lake, worm.
Robert Sawyer, 915 Kingsmill; 1.1, 1.0, 1.6, 1.11, St. Mary Lake, worm and polar bear.
William Sawyer, 915 Kingsmill; 1.6, St. Mary Lake, Polar Bear.

Youth code factor in radio licence

OTTAWA (CP) — Adherence to the broadcast code on children's advertising has been made a condition of broadcast licences, the Canadian Radio-Television Commission announced Wednesday.

The CRTC said it acted in response to the Commons broadcasting committee, which "in its reports on children's advertising indicated that regardless of how excellent the procedures of self-regulation through the broadcast code might be, a stronger enforcement system would be desirable."

The CRTC said last October that all broadcasters would be required to give commitments to observe the code.

"The commission intended that the code should have virtually the strength of a CRTC regulation, while maintaining the flexibility and responsiveness of an industry code," said the CRTC statement issued Wednesday.

Since last October, both the CRTC and the Consumer's Association of Canada have monitored children's programs on television stations.

"Concern expressed to the commission has indicated that even though the self-regulatory procedures of the code have proven effective, further assurances were required to ensure adherence to the code by legally enforceable procedures."

The new CRTC policy means that broadcasting stations which do not observe the code may lose their licences when they come up for review by the CRTC.

In addition, the CRTC said it will be formally represented at all deliberations of the children's advertising sections of the Advertising sections of the Advertising Standards Council, which have the responsibility of pre-clearing all children's commercials.

The broadcast code on children's advertising was drawn up by the Canadian Association of Broadcasters (CAB) to supplement the Canadian code of advertising standards.

The CRTC statement noted that discussions between the CAB and the CAC have led to amendment of the code of advertising standards to limit the amount of time in a television commercial that may be used to describe a premium offered with the purchase of the product being advertised.

Datsuns recalled

VANCOUVER (CP) — The Nissan Automobile Company is recalling about 3,700 Datsun sports cars to correct a possible fire hazard.

A spokesman for the company said here Wednesday the recall involved 3,300 1973 240-Zs and 400 1974 260-Zs.

He said the zinc top of the fuel pump could leak under high temperatures, which could cause a fire hazard.

Be sure with Savage Shoes for Children

by savage

A. Lazy — an easy going suede and leather combination in brown.
Children's sizes, pair **13.50**
Misses' sizes, pair **14.50**

B. Runn — a broad toe shoe with stitched panel toe cap. Unit crepe sole and heel. Black or brown leather.
Children's sizes, pair **13.50**
Misses' sizes, pair **14.50**

C. Kimmy — with tidy centre seam and wedge in brown leather.
Children's sizes, pair **13.50**
Misses sizes, pair **14.50**

D. Limbo — a spry little T-strapper with moccasin toe in sunset brown leather.
Children's sizes, pair **14.50**
Misses' sizes, pair **15.50**

E. Gent — a bold brogue oxford. In brown leather.
Children's sizes, pair **15.50**
Youths' sizes, pair **16.50**

Woodward's Children's Shoes, Main Floor

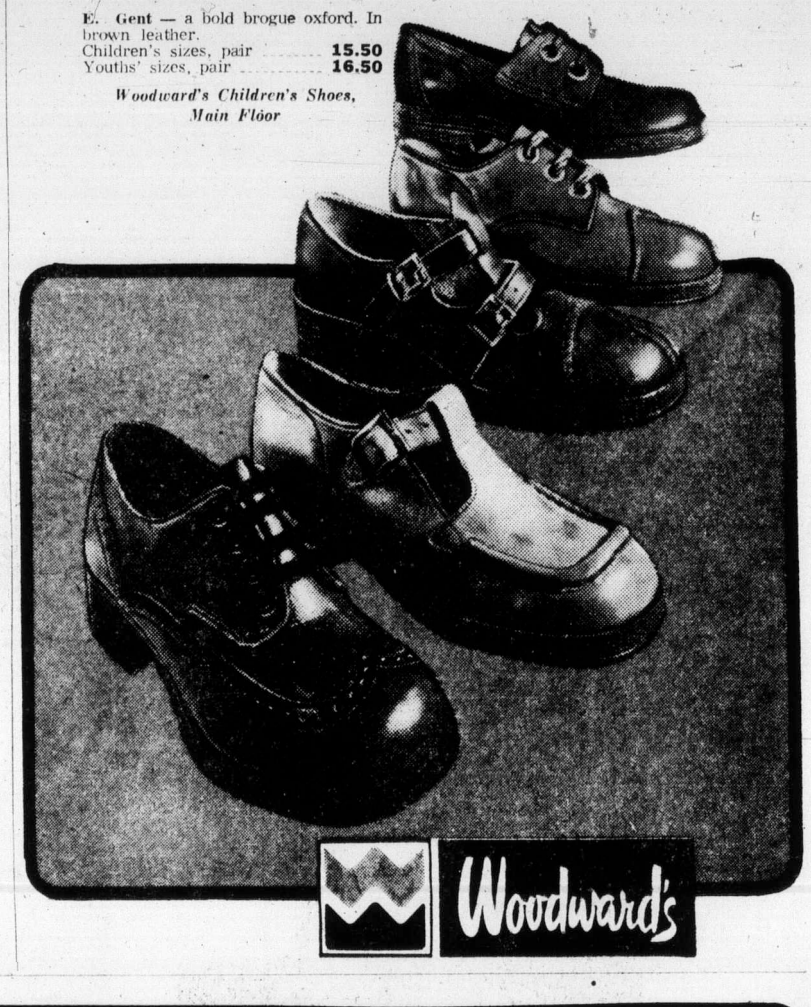

Woodward's

THIS WEEK AT WOODWARD'S

Utility Aids at savings

Stock up on plastic housewares at one special price!

A. Drainboard
B. Dish Drainer
C. Cutlery Tray
D. Utility Tub
E. Round Laundry Basket
F. Oval Waste Basket
G. Large Decanter
H. 12 qt. Pail

Your Choice Sale Price, each **1.19**

Woodward's Housewares, Main Floor

Woodward's Mayfair Phone: 386-3322; Cobble Hill, Duncan, Ganges, Gulf Islands, Jordan River, Port Renfrew, Zenith 6544 (Toll Free). Store Hours: 9:30 a.m. to 5:30 p.m. Evening Shopping Thursdays and Fridays 'til 9:00 p.m.

Woodward's

BACK TO SCHOOL WITH BUSTER BROWN

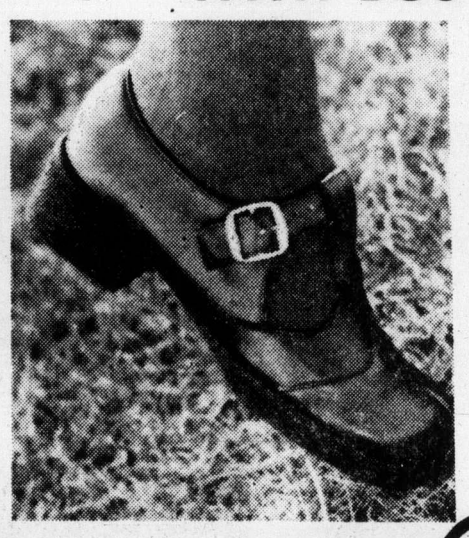

A. TIPPI. Brown or Navy Blue. Sizes 8½ to 12 ..... **14.98**
Sizes 12½ to 14 **15.98**

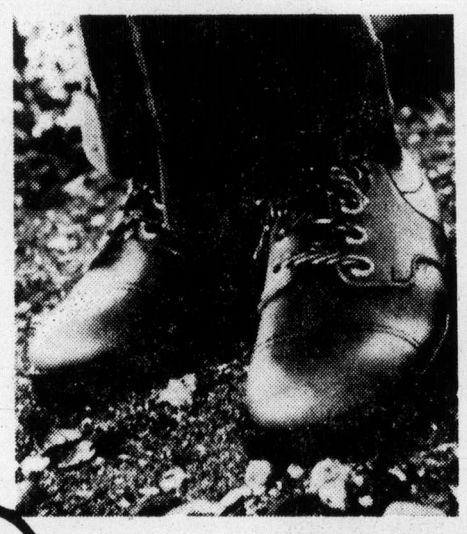

B. HAWK. Tan Smooth. Sizes 3½ to 6 ..... **16.98**

C. BRAD. Two-tone brown. Sizes 3½ to 8 ..... **16.98**

D. CHALKY. Blue. Sizes 12½ to 14 ..... **14.98**

Woodward's Shoes, Main Floor

Woodward's Mayfair Phone 386-3322, Cobble Hill, Duncan, Ganges, Gulf Islands, Jordan River, Port Renfrew, Zenith 3544 (Toll Free). Store Hours: 9:30 a.m. to 5:30 p.m. Evening Shopping Thursdays and Fridays 'til 9:00 p.m.

Woodward's

Home fashion finds for LESS than they look

Save on primitive designed "Inca" area rugs

These handmade area rugs are rich and thick with in-born, long wearing beauty. Elegant enough to go with antiques and velvet, rugged enough for wicker and kids, they're appropriate anywhere as a large living room rug or as a colorful accent mat. Easy to clean and maintain in 100% nylon pile that will stand up to the traffic of a big busy family. In white/gold, green, orange, blue. (8'6" x 11'6" in white/gold, blue only.) Redecorate your floors now at these sale prices:

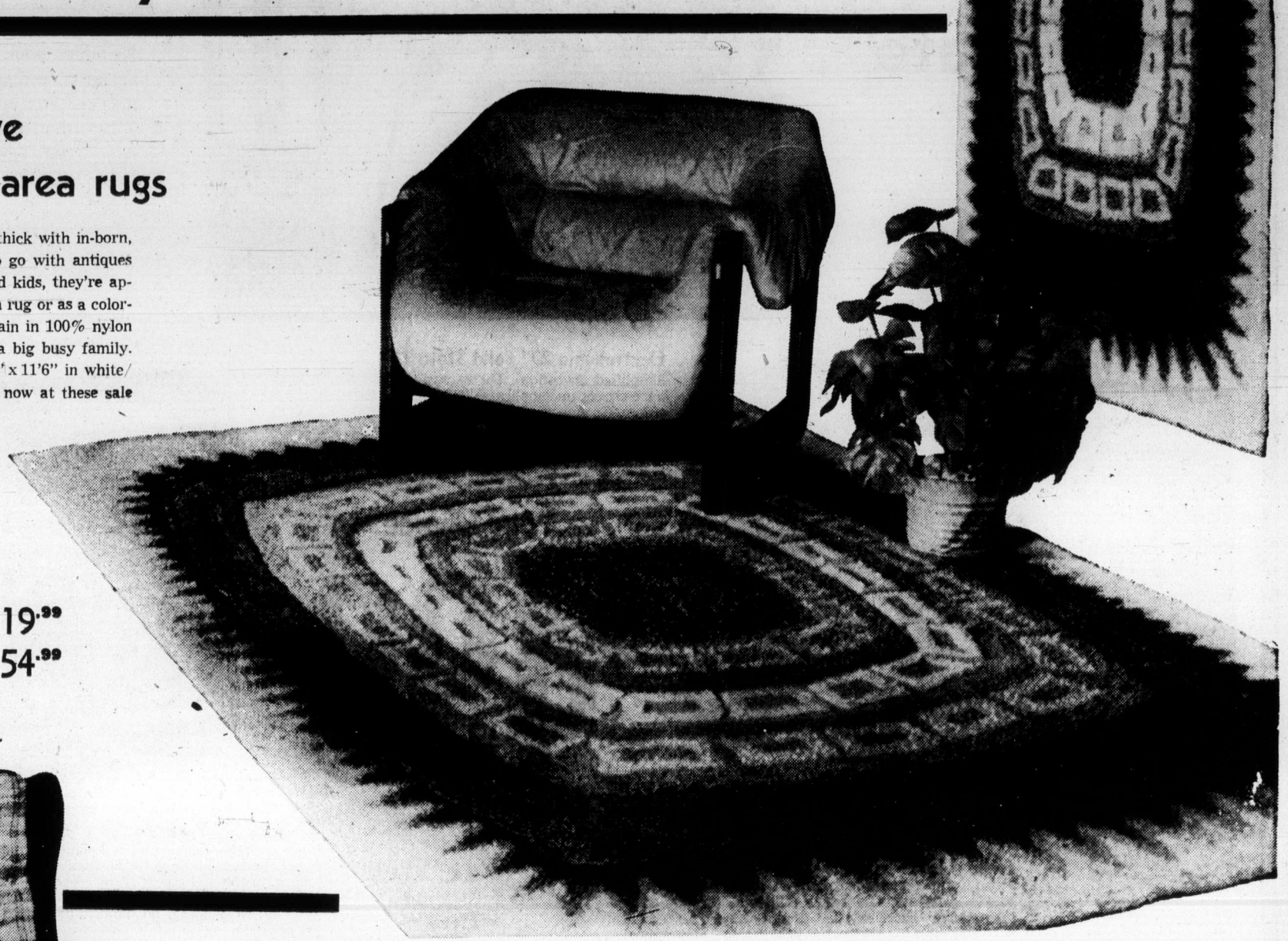

Approx. sizes.

32"x56"	34.99	5'6"x8'6"	119.99
4' Round	42.99	3'6"x5'6"	54.99
8'6" x 11'6"	234.99		

Woodward's Floor Coverings, Second Floor.

Furniture fashions easy to buy, nice to own

Berkline Colonial Recliner

All-position recliner features tufted pillow back, split seat and back operation, padded footrest. Two-tone fabric cover in gold or brown. **Sale Price** 195.00

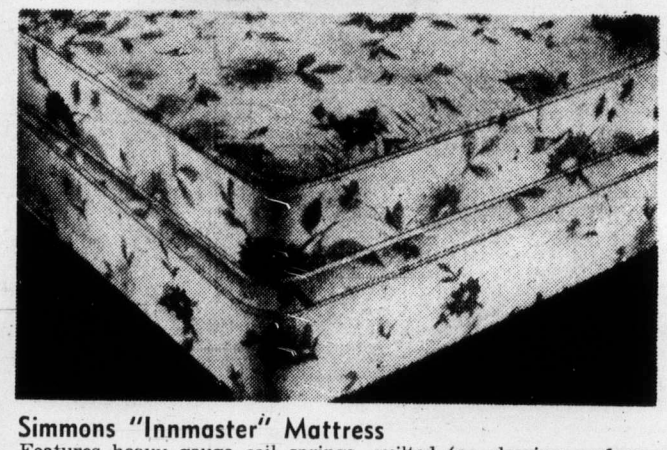

Simmons "Innmaster" Mattress

Features heavy gauge coil springs, quilted top sleeping surface, white cotton padding and sisal insulated against coil feel.

Twin size Mattress or Box Spring Sale Price Each 59.99 **Full size Mattress or Box Spring Sale Price Each** 69.99

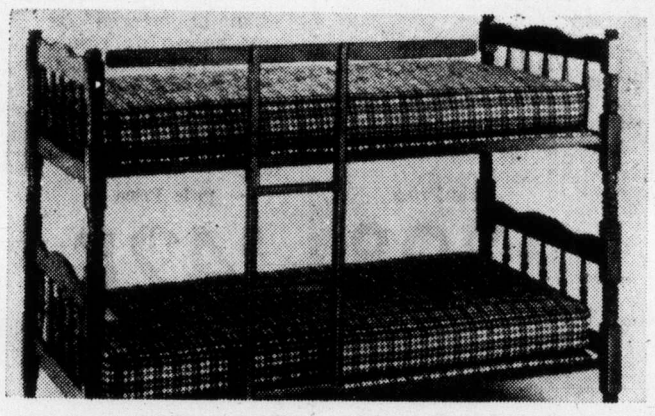

Maple Bunk Beds

Constructed from eastern Canadian hardwood with warm candlelight finish, Complete with 2 pallets, 2 spring filled mattresses, guard rail and ladder. 39" wide. **Sale Price** 219.99

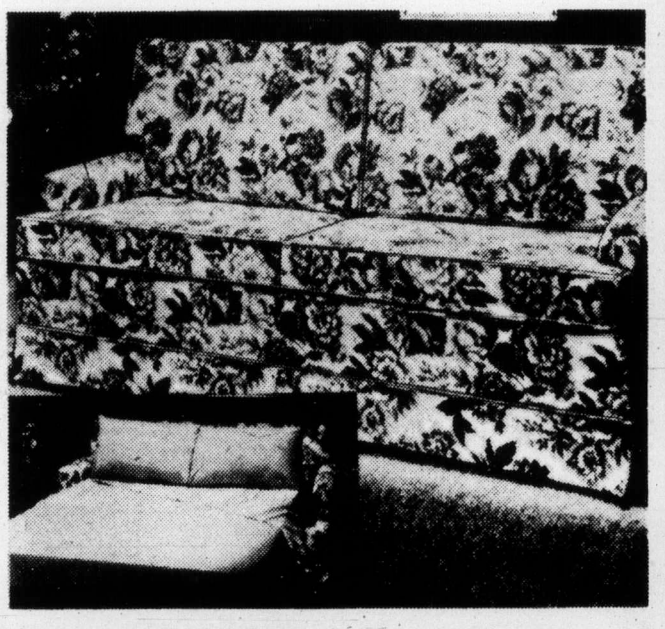

Woodsonia Hide-A-Bed

Quality crafted by Simmons for Woodward's. Hardwood frame construction, reversible foam-filled seat cushions and loose pillow back cushions. Comfortable Slumber King mattress.

Sale Price Regular 399.00 **Queen** 439.00

Dual Purpose Lounger

Soft, waffle design sofa has easy-open mechanism that reveals a quilted spring-filled double size mattress. Tweed type cover in gold, green pepper or tangerine. **Sale Price** 199.00

5 Pce. Chrome Set

Here is the functional elegance of contemporary, with the warm glow of a smoked glass table top. 42" round table is teamed with white vinyl seats and tie-on padded backs. **Sale Price** 299.00

Knechtel Spanish 8 Pce. Dining Room Suite

Crafted in hickory veneers in Madrid brown, protected by Kaydura finish. Antique brass handles. Includes 60" buffet 40"x58" table with 2 extension leaves, 5 side chairs, 1 arm chair with cane backs, gold fabric seats. **Sale Price** 999.00

Hutch (not shown) Sale Price 339.00

Woodward's Furniture, Second Floor.

Woodward's Mayfair Phone 386-3322; Cobble Hill, Duncan, Ganges, Gulf Islands, Jordan River, Port Renfrew, Zenith 6544 (Toll Free). Store hours: 9:30 a.m. to 5:30 p.m. Evening shopping Thursdays and Fridays 'til 9 p.m.

Woodward's

Sale . . . . . Solid State Color Portables

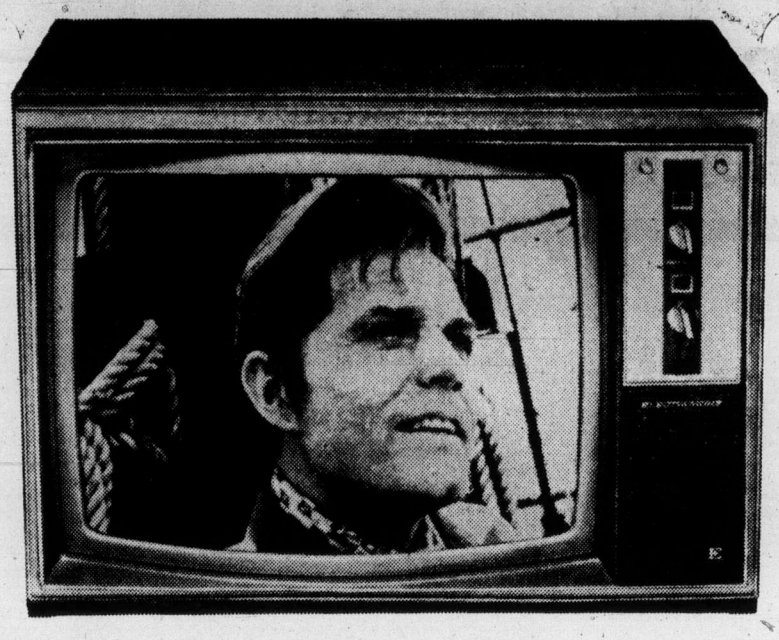

Portables pack a world of entertainment into versatile compacts. And Woodward's offers now one incomparable price on three 20" color TV's with no compromise on quality! Don't miss out . . . this Fall promises to be the most colorful, exciting TV season yet!

Electrohome 20" Solid State TV
Simplified operation. The exclusive Electromatic preset controls uncomplicates TV tuning. Electrolok for automatic fine tuning (AFT), Electrotint automatically sets natural flesh tones. Electrocolor for automatic color saturation and automatic self-adjusting brightness. 100% solid state chassis. Electrobrite picture tube. 4" wide speaker.

Your Choice

$499

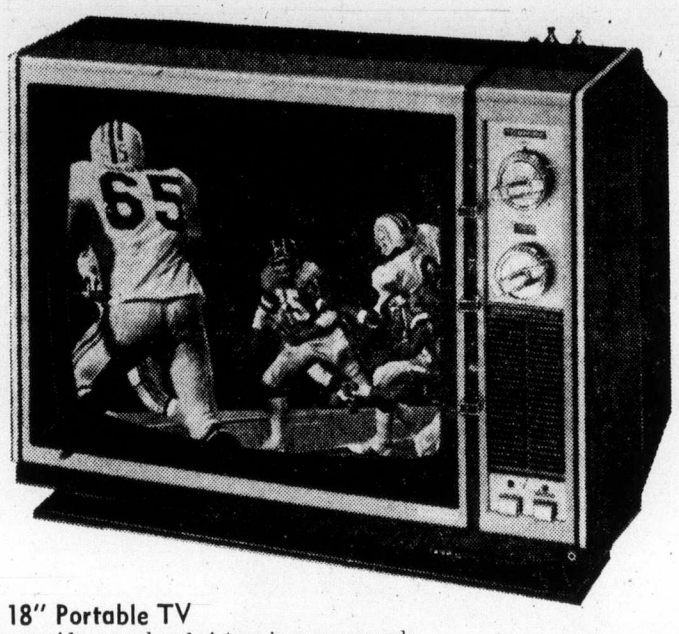

RCA 20" AccuColor Portable TV
The 100% solid state chassis provides a cooler operating set, instant-on for sound and picture, no tube warm-up or replacement as well as an assurance of greater reliability and dependability. AccuMatic plug-in modules. Black Matrix picture tube. AccuMatic 4 color control. Automatic fine tuning. Guaranteed by "QRS". RCA's guarantee of quality, reliability and service.

Toshiba 18" Portable TV
Instant-On provides sound and picture in mere seconds. When news, sports, your favorite drama await your tuning in to catch them from the start. The Toshiba (at turn-on) momentarily actuates sound and color for you. No waiting, no temper, no missed moments. BRITERON picture tube. Automatic balanced color control. Plus more!

Sale Price **$499**

Sony 12" Portable TV
Portability is the big plus of this Sony. A lightweight compact meets your needs nicely. Weighs only 31 lbs. and a snap to carry. The attractive woodgrain cabinet makes a handsome addition to any room. TRINITRON system. Solid state chassis. Push-button color control.

Sale Price **$398**

Toshiba 14" Portable TV
The innovative "BLACK-STRIPE" color picture tube employs an In-Line gun, slotted shadow mask and new type screen with a continuous vertical stripe pattern of alternating red, green and blue phosphor stripes with black opaque material in between for amazing color clarity and sparkle. 100% solid state chassis, Automatic Balanced Color (ABC) control. Automatic fine tuning. Instant-On feature.

Sale Price **$428**

Sony 15" Color TV
TRINITRON color system comes through with as-it-is color. TRINITRON beams concentrate the color at the centre of one large focusing lens instead of the conventional 3 smaller lenses. Automatic push-button color and automatic fine tuning control. Instant picture and sound. Illuminated channel indicator. Front mounted speaker. Walnut grain hardwood cabinet. 100% solid state chassis.

Sale Price **$448**

Toshiba 20" BRITERON Color TV
Toshiba shows its color with the BRITERON picture tube. Rich black surrounding each phosphor color dot and the electron beam of the tube assures you of more distinct sharper brighter color. 7 integrated circuits (IC's). TOMATIC one-button color control. Automatic fine tuning. Instant-on no-wait viewing/listening. CATV extra connector.

Sale Price **$538**

Woodward's TV Centre, Second Floor

Remember, a Woodward's Credit Plan makes ownership easy!

Woodward's

Woodward's Mayfair Phone 386-3322; Cobble Hill, Duncan, Ganges, Gulf Islands, Jordan River, Port Renfrew, Zenith 6544 (Toll Free). Store hours: 9:30 a.m. to 5:30 p.m. Evening shopping Thursdays and Fridays 'til 9 p.m.

Chemical may stall obesity

MILWAUKEE, Wis. (AP) — Researchers at the Medical College of Wisconsin have discovered a chemical in the stomachs of animals which reduces the appetite for food.

This discovery may one day lead to a drug to help fat people lose weight, although that may be years away.

Dr. Anthony Sances, professor of bio-medical engineering in neurosurgery, said in an interview the discovery came about during anesthesia experiements on monkeys.

Researchers were experimenting with electrically induced anesthesia and found that gastric acid secretion in the stomachs of the monkeys was almost totally halted and they had no appetite.

Even when the gastric nerves were cut and the monkeys made paraplegic, application of electric current to the brain resulted in vastly reduced gastric acid secretion.

The researchers found that when gastric juices from the lining of the stimulated monkeys' stomachs were injected into rats, there was a loss of appetite in the rats, accompanying reduced gastric acid secreation.

The same thing happened when these juices were injected into other monkeys. There have been no tests of the juices involving humans.

An unamed chemical, a protein, was identified in the studies as being responsible for the reduced gastric acid secretion and the consequent loss of appetite.

Sances said he and his co-workers are analysing the composition of the chemical in the hope that it can be produced synthetically, since it would be difficult to obtain enough of it from natural sources for use in treating a large number of patients.

In addition to possible use in the treatment of obesity, Sances said, such a drug might be used also in the treatment of stomach ulcers since it would reduce the amount of aicd secreted and would allow the ulces to heal.

Sances said he hopes a synthetic preparation might be available for humans to take orally so it will not have to be injected.

Disaster for elderly

TORONTO (CP) — A worldwide collapse with great suffering for the elderly faces society in the next 100 years, says United States sociologist Irving Rosow.

He told a session at the world congress of sociology here Tuesday that if present trends continue wars famine and disease will strike worldwide in the next century.

Rosow, a sociologist at the University of California, said smaller, more rigidly controlled countries would probably emerge from the wreckage.

Technically, these countries would be backward, but the age would regain some of their traditional authority.

Rosow said that if world population grows unchecked, it will balloon to 40 billion in 100 years from the current 3.6 billion. However, disease, famine and war would probably contain it to between seven and 20 billion.

A growing use of man-made heat might change climates and create great damage, he said. There would be an economic setback, and a decline in health.

The elderly would suffer particularly, as they would be ill-equipped to compete for survival with the young.

"The life expectancy would decline and fewer people would ever become old," he said.

But after the collapse of the industrialized world, the more traditional society would emerge.

This would bring great benefits to the elderly, as their experience and knowledge would be once more respected.

—Colonist photo by Alex Barta

Family celebration

Long-time residents of B.C. coast, Mr. and Mrs. George Davis, 107-291 Regina, Saanich, celebrated their 50th wedding anniversary on the weekend. Married Aug. 15, 1924, at Port Essington, they lived on Vancouver Island and north coast during Davis' service with federal fisheries patrol. They have one son, two daughters and eight grandchildren. Joining in celebration at the home of their son-in-law and daughter, Mr. and Mrs. Harvey Hawthorne, 3164 Donald, were 25 family members.

Eating out to increase

SEATTLE (AP) — By 1980 Americans will be eating half their meals away from home, mostly at fast-order hamburger stands, says the vice-president of the National Restaurant Association.

Furthermore, James W. McLamore told the directors of the national livestock and meat board, Americans like hamburger with plenty of fat in it, and that means cattle will have to be fatter before they are slaughtered.

McLamore, chairman of the board of Burger King Corp., said that producers should "build a steer that meets the requirements of the consumer."

He said fast-food places need hamburger with about 20 per cent fat, not "beef that grades out choice."

Changing lifestyles already mean that people eat one-third of their meals away from home, with many a kitchen now virtually a "warming pantry," McLamore said.

He told the 80 directors of the promotion groups for the over-all beef industry from ranchers to retailers, that changing eating habits and higher beef prices could reduce the demand for steak.

He called beef suppliers "the biggest bandits since Jesse James was robbing trains."

Housing goes up

VANCOUVER (CP) — Central Mortgage and Housing Corp. reports that in 19 B.C. urban centres surveyed, housing completions for the six-months ended June 30, 1974, were up 17.3 per cent compared to the same period last year. At the end of June, completions had reached 14,070 while the number of units under construction was 20,494.

THE SLIM GOURMET

CALORIE-CONSCIOUS COOKING

By Barbara Gibbons

The trouble with peaches is they're never around when you really need them. What we wouldn't give for a peach in February, to slice over breakfast cereal or cottage cheese!

It's easy to salt away some of the season's bounty in your freezer. Peaches are one of the best calorie bargains around, only 32 calories per half-cup serving (compared with 100 calories or more for the commercial frozen kind).

Virtually all directions for freezing fruit ignore the dieter. Most methods call for submerging it in a gooey boiled-sugar syrup; it's so sticky-sweet it tastes like canned!

Here are several alternatives to sugar-packed peaches. All work equally well, so choose according to diet requirements and personal preference.

Peaches should be ripe but not mushy. The skins can be quickly removed by submerging the fruit in boiling water for about 30 seconds. To prevent their darkening, use either lemon juice or ascorbic acid crystals (sold with the freezing or canning supplies in some supermarkets). Leave expansion room at the tops of freezing containers. Pack fruit in small quantities. Use frozen fruit within the year. Apricots and nectarines can be frozen according to these methods, but it isn't necessary to peel them.

UNSWEETENED FROZEN PEACHES

Pack peach slices or halves in one-or two-cup containers. Cover peaches with lemon juice or citric acid-and-water solution. Use two teaspoons lemon juice or ½ teaspoon ascorbic acid crystals for each quart of water.

JUICE-PACKED PEACHES

Cover sliced peaches with canned vitamin-C enriched unsweetened apple juice. Or, use bottled white grape juice diluted equally with cold water. Add two teaspoons lemon juice or ½ teaspoon ascorbic acid to each diluted quart of grape juice. (No need to add it to C-enriched apple juice.)

PUREE-PACKED PEACHES

Cover sliced peaches with a puree you have made by blending peeled fresh peaches with an equal amount of cold water in your blender container. Add 1 teaspoon lemon juice or ¼ teaspoon ascorbic acid to each quart of puree.

SUGAR-FREE "SYRUP"-PACKED PEACHES

Make a solution of one quart cold water, 2 teaspoons lemon juice or ½ teaspoon ascorbic acid. Add liquid or granulated sugar substitute to equal 2 cups (read label for equivalents). Pack peeled and sliced fruit in plastic containers; add enough "syrup" to cover.

Bulletin board

PARK PICNIC

A Prince Albert picnic will be held at 3 p.m. Sunday in the Beacon Hill Park picnic area. All former Prince Albert, Sask. residents are invited to bring a lunch and

Sebastian

THIS THURSDAY
AUGUST 22nd

WE WILL HAVE ON SALE

311 DRESSES and GOWNS
PANT SUITS, ENSEMBLES and KNITS

Regularly Priced from $40 to $135
at Sale Prices of $19 to $67

Above Merchandise is almost entirely Fall goods.

778 Fort Street

All items advertised subject to prior sale

Store Hours: 9:30-5 p.m. — All Sales are Final

happy birthday to us!
come and help us celebrate our
5TH Anniversary Sale
OPEN 10 A.M.- 9 P.M. EVERY NIGHT INCLUDING SUNDAY
mandel FLOOR COVERINGS
ON DOUGLAS OPP WOODWARDS
382-8276

pulled together . . .

that's the look for Fall '74. It's a way of combining things for a total look. No longer a matter of exchanging various sweaters with the old stand-by skirt or pants, this season you'll be wearing scarves galore, belts, just the right shoes, and stockings en tone; all chosen especially to complement the basic good cut of the trousers, the swinginess of the skirt, or the line of the jacket. Get it all together at Miss Frith's, where our fall collections are complete, and truly stunning. Everything is here—pant-suits, coats, dresses, skirts, accessories and hats. Come see!

CHARGEX

Convenient Terms—Ample Free Parking
1619 Douglas Street 383-7181

Miss Frith FASHIONS

Divorce shadow faded for Mrs. Rockefeller

Smile is Happy's trademark

ALBANY, N.Y. (AP) — Her full name is Margaretta Fitler Murphy Rockefeller but she's known almost universally as Happy.

She has been compared to the Duchess of Windsor and criticized as the reason her husband lost a chance at the United States presidency.

She is tall—five feet seven inches — attractive and the kind of woman who is equally at home pouring tea or relaxing on a country estate.

Her finishing school yearbook noted her "bright smile and perpetual good humor."

Happy Rockefeller, wife of the man President Ford nominated Tuesday as vice-president, was born in Bryn Mawr, Pa., on June 9, 1926, the daughter of William Wonderly Fitler, Jr., a millionaire. Her parents were divorced when she was 10 and her mother later married George Bartol of Wynnewood, Pa.

Happy was brought up in the Philadelphia Main Line society of money and distinguished ancestors — one great-grandfather was Gen. George Gordon Meade, commander of the Union forces at Gettysburg; another great-grandfather, Edwin Fitler, was mayor of Philadelphia in the late 19th century.

She attended Shipley's finishing school for girls, was graduated in 1944 and served as a hospital worker and driver for the American Women's Volunteer Service in Philadelphia. She made her debut in that city and married Army Medical Corps Capt. James Slater Murphy in 1948.

Ten years later, she worked as a volunteer in Nelson Rockefeller's successful campaign for governor of New York and later joined his staff as a paid employee.

In 1962, Rockefeller divorced his wife of 31 years and the mother of his five children and announced he would marry Mrs. Murphy as soon as possible. In April 1963, Happy got her divorce, signing away custody of her four children, and married Rockefeller the following month.

She tried later to regain custody and lost, but won visiting rights. She and Rockefeller have two children of their own.

In 1964, Rockefeller sought the GOP presidential nomination, losing to Arizona Senator Barry Goldwater. Many blamed the divorce and compared the new York governor to the Duke of Windsor who gave up the British throne for the woman he loved.

As the years went by, the anger and criticism that came with the divorce faded. Mrs. Rockefeller drew as many cheers as her husband. "Where's Happy?" shouted the crowds at the 1968 Republican convention in Miami Beach.

Mrs. Rockefeller responds eagerly to that kind of acclaim. "The people are wonderful and you can't help but have a good time," she says.

The divorce now seems to many an old-fashioned issue. The president's wife Betty Ford was divorced from her first husband; Ford's mother was divorced from his father.

U.S. teenager gets new heart

PALO ALTO, Calif. (UPI) — A teenage boy has become Stanford University's youngest heart transplant recipient. The unidentified youth was given the heart of Albert Lorincz, 26, San Jose, who suffered massive head injuries in a hang-glider accident at nearby Pacifica. The youth was reported in stable condition.

Contract ends Domtar strike

CALGARY (CP) — Workers a Domtar Packaging Ld. have signed a one-year contract, ending a 69-day strike at the Calgary paper plant. Eric Dalhin, spokesman for Local 1116 of the United Paperworkers International Union, said: "We now have parity with MacMillan-Bloedel, something we've been trying for since 1954."

THINKING OF LAS VEGAS — RENO OR BEAUTIFUL HAWAII

We depart most weekends for the above with our own escorts. We know we give you the very best so if you are thinking phone

TRAVELLERS INTERNATIONAL TOURS LTD.

INFORMATION 386-2431 BOOKINGS

REGULARS—Fall Bookings are Filling

Montague BRIDGMAN Ltd.

China Crystal Gifts

811 Government St 383-0821

erma bombeck

I was cleaning the house the other day and got a little light-headed.

"What's wrong with you?" asked Mayva.

I steadied myself on the bathroom door. "It's nothing. Just an overdoes of herbal."

"What's herbal?"

"Are you serious? It's that green, refreshing, woodsy scent that the kids wash their hair in, deodorize their room, brush their teeth and take a bath in. Herbal is the scent of the month. Haven't you heard?" I laughed uncontrollably, "Lemon is out! Herbal is in!"

"Get hold of yourself," she admonished. "It can't be that bad."

"All I know is that every morning I wake up, take a deep breath and have the feeling our Christmas tree just died."

Mayva sniffed, "I'd say it smelled more like Euell Gibbons' breath. So why don't you buy another scent?"

"Are you suggesting I send three teen-agers out into this world with split ends? What kind of an animal are you? We've searched too long and come too far to give up now. Why, I've devoted my entire life to finding just the right shampoo. First they saw this TV commercial of a beautiful girl skinny-dipping and a homely girl sitting on a rock being ignored. You have to be a fool not to know that the girl on the rock had dandruff, so I bought No Crud shampoo.

"No Crud cured their dandruff, but their hair didn't squeak like it should so I bought another brand called Gentle Tornada. Then a virile looking man with balloon-filled muscles appeared on the tube one night and said, 'Guess what I use? A baby shampoo.' So I bought Boo Hoo Shampoo for a couple of months until a sexy babe convinced them that if they weren't using her brand they were using detergent, so we switched again. We've used 'Sex Head,' 'Scalp Lustre,' 'Frizzie Behave,' 'Reflection' for people who wash their hair every three hours and are going bald."

"You have to admit your kids have healthy hair!" said Mayva.

"Healthy! It's lousy with protein, massages and stimulates itself, is conditioned for extra body and sheen, is tangle free and super manageable. A doctor told me their hair would go on living for three years after the body died."

"So who promised you a rose garden?" shrugged Mayva.

"So who promised me a forest?" I sneezed.

ann landers

Dear Ann Landers: Your advice to the 20-year-old woman, who recently became engaged to marry a dashing young bachelor, was horrible. He confessed he had been to bed with "at least 40 females," couldn't even remember some of their names, and his fiancee was simply crushed. You said she needed counseling to help her get the anger and disappointment out of her system. Then you added, "if, after several months you still can't forget about his past, don't marry him."

They BOTH need counseling, dummy. The fiancee so she can unload that alley cat permanently, and the rounder to find out why he is such a sex maniac and what to do about it. Marriage will not change him. Who wrote your column that day, Annie? The copy boy or the janitor?
—Yoo Blooit

Dear Yoo; Sorry, lovey, the answer was mine. The girl didn't ask me IF she should marry the fellow. She wanted to know how to get over her anger and disappointment.

As for the "sex maniac," many a swinger settles down after marriage (some people call it exhaustion), and they turn out to be faithful and devoted family men.

Make the fresh fruit season last all year.

Preserve 'B.C.' Peaches now.

Summer sunshine you can taste all winter long — that's the whole idea behind preserving "B.C." brand Peaches. Right now, B.C. Peaches are at their peak-of-the-season best, ready to be made into golden-good jam, chutneys and preserves.

Your family will enjoy B.C. Peaches fresh too, during the season — on cereal, sliced with cream, in shortcakes and straight from the fruit bowl.

"B.C." brand Peaches — consistent quality, consistently fresh, and available every day at your favourite store.

For your copy of our "Sunshine Meals" booklet on preserving and freezing all B.C. tree fruits, send your name, address and 25¢ in coin to: B.C. Tree Fruits Ltd., Dept. "N", Kelowna, B.C. V1Y 7N6

B.C.

EVERYTHING CLEANED right in your home!

FOR JUST 15¢ A SQ. FT.

RESTORATION SERVICES

CALL 383-0030 TODAY!

Boxcars improve

VANCOUVER (CP) — Hugh Armstrong, executive assistant with B.C. Railway, said the railway now has several hundred idle boxcars and bulkhead flatcars. A spokesman for Canadian National Railway said it has a slight surplus of larger boxcars. The situation is the reverse of a severe boxcar shortage last winter and spring which hampered the B.C. forest industry in supplying its foreign markets.

we've slashed our summer fashion prices we've slash
our summer fashion pr
we've slashed our su
fashion prices we'v
our summer fash
we've slashed
fashion price
our summ
we've sla
fashion
our
we

Slashed to almost ½ Price

gray's – HOLLINSWORTH'S

Ladies' Wear

GRAY'S • Mayfair Shopping Centre

HOLLINSWORTH'S • Hillside Shopping Centre

HOLLINSWORTH'S • Harbor Park Shopping Centre, Nanaimo

Storage of sperm may be useless

OTTAWA (CP) — Men choosing to store their sperm in deep-freeze sperm banks may be getting cheated — both financially and by false expectations, says a world authority on animal and human reproduction.

Prof. Richard Blandau of Seattle, Wash., president of the Society for the Study of Reproduction, said in an interview Tuesday there is "grave doubt" that human spermatozoa specimens stored over a long period are capable of fertilizing the ova or female reproductive cells.

Despite this doubt, sperm banks are springing up all over the world and charging large sums to store the sperm specimens of men undergoing vasectomies who want insurance against the day they may wish to have children, he said.

"This situation is untenable on the information we have," he said at the society's annual meeting. "More research is required."

Blandau, of the University of Washington school of medicine, is edotor of a soon-to-be-published text on the biology of aging of eggs and sperm.

He said he did not know how many sperm banks have come into existence in the last several years, "but they have become common all over the United States."

It is known that sperm cells lose their vitality and ability to move spontaneously over time, despite preservation in a frozen state, but hard data on the rate of deterioration is lacking.

Cattle spermatozoa have successfully fertilized female reproductive cells after 15 to 20 years in cold storage but it cannot beassumed this time period would apply for people, said Blandau.

It might be decades before researchers know whether human spermatozoa specimens now in cold storage are capable of reproduction after preservation for 20 or 30 years.

Blandau also said attempts to create so-called "test tube" babies should cease until more research is done with animals.

There was scant evidence that children born from this procedure would have "normal embryo development or that their mental capacities and intelligence would be normal."

He was referring to reports from England last month that three children have been born in Europe to women infertile because of fallopian-tube blockages.

The reports said surgically-extracted ova were mixed with the husbands' sperm and cultured for five to 10 days in a laboratory. The tiny embryoes or blastocysts created from this union were then implanted in the mothers' wombs.

Blandau said that lower animals born from this procedure appear to be normal.

He said scientific studies to learn more about animal reproduction might ultimately save millions of people from starvation.

Already there has been initial success with superovulation, whereby the pituitary glands of special breeds of cows are stimulated so the animals each produce 20 to 30 eggs. These eggs have been transplanted into ordinary cows, producing offspring that grow faster and produce more protein.

New job

Elaine Lillico, 19, of Cannington, Ont., ties up cruiser at lock on Trent Canal system in Central Ontario. Nine female students were hired this year by waterway authority as lock operators.

Seminar

Supervisor for activities of 82 Toastmistress' clubs in B.C., the Yukon, Alaska and northern part of Washington state, Maureen Butt, above, of Victoria, leaves today to conduct two-day seminar in Olympia, Wash. The seminar will train incoming officers of the Toastmistress region. Two Victoria area clubs, meanwhile, are taking applications for membership during fall term. Information may be obtained from Sylvia Ludlow at 592-7759 or Luxy Wiart at 592-4443.

Slower speeds boon to animals

SACRAMENTO, Calif. (AP) — The 55-mile-per-hour speed limit in the United States will save the lives of 100 million animals this year, the Animal Protection Institute of America said. Belton Mouras, president of the Sacramento-based group, estimated the lower speed limit would cut animal deaths on roads by 15 per cent.

REINELL
1974
CLEARANCE
Next to Red Lion Inn
WORLD of PLEASURE

In Our 71st Year

Saba Bros Limited

1130 Douglas St.
Phone 384-0561

Special Purchase!

Famous Maker
Panty Hose

Smooth fitting, excellent wearing day sheer panty hose with reinforced panty and toe . . . yours at a very special saving for vacations, back to school, back to work. Shades of beige, taupe and mocha in short, medium and long.
SPECIAL 2 for 1.29
Each 69¢

Fall
Sample Dresses
½ Price

Terrific Selection!

Choose from hundreds of one of a kind samples from the most popular makers.

Short and regular length dresses, long formals and pant suits. The newest fall styles, of course, in the most desirable fabrics and colors. Sizes 7, 9, 10 and 12.

Reg. 26.00 to 90.00.

NOW ONLY 13.00 to 45.00

CHARGEX
CHARGE IT!
New accounts opened in minutes.
master charge

In Our 71st Year

CHARGE IT!
CHARGEX Purchases made Thursday, Aug. 22, will appear on your Sept. statement payable Oct. 10.
master charge

Saba Bros Limited

1130 Douglas St.
Phone 384-0561

CIVIC PARKING TICKETS VALIDATED

Fall Fabricanza

Starts Thursday . . . and continues all next week

• New fall fabrics from around the world • Guaranteed savings on every item

Item No. 1 58" Gabardine Co-ordinates
This polyester fabric is a sewer's delight! Firmly woven for good tailoring in dresses, pants, suits. Choose from the smartest fall shades in plains and heathertones with matching glen checks. Handwashable. Reg. 9.00.
Fall Fabricanza Price yd. 7.99

Item No. 2 58" Flannel Suitings
An Italian import co-ordinating story you'll love. Polyester/wool in classic and country-look checks, glen checks and co-ordinating plains. Grey, camel, brown, red, blue. It's handwashable too. Reg. 10.00.
Fall Fabricanza Price yd. 7.99

Item No. 3 60" Donegal Suiting
One of Fall '74's leading fabrics. Wool/polyester/cotton in brown, wine, blue, or green. For suits and skirts. Dry clean only. Reg. 10.00.
Fall Fabricanza Price yd. 7.99

Item No. 4 54"-60" Camelhairs and Blends
Classic elegance from Britain and Italy for your most beautifully tailored dresses, suits, and coats. A very fine value at Fabricanza prices. Reg. 14.00 to 32.00.
Fall Fabricanza Price yd. 10.99 to 24.99

Thursday Door Opening Specials
(Personal Shopping Only Please)
To introduce our Fall Fabricanza in a big way we've marked down a great collection of regular merchandise, broken ranges and bolt ends. Join the fun and take advantage of these remarkable offers . . . ½ Price and much less!

54"-60" Woolens, Knits, Blends
Plaids, checks, tweeds. Reg. 6.00 to 10.00 yd.
Fall Fabricanza Price yd. 2.99

60" Polyester Jacquard knits
Light colourings. All are washable. Reg. 6.00 yd.
Fall Fabricanza Price yd. 2.99

36" Swiss Cotton Prints
Beautiful, fine quality imports. Reg. 6.00 to 10.00 yd.
Fall Fabricanza Price yd. 1.99

Item No. 12 54"-58" Coatings
Tweeds, checks, velours . . . a great showing of imported fabrics, mainly from Britain. You're sure to find just what you want for your new fall coat or suit. And, you can be sure that each and every one is an outstanding value.
Fall Fabricanza Price yd. 7.99 to 9.99

Item No. 17 45" Matte Satin Prints
Shiny elegance in the latest fashion, charming florals on dark grounds for party and dinner dresses. Handwashable polyester. Reg. 6.50.
Fall Fabricanza Price yd. 4.99

Item No. 18 45" Crepe Prints
Vibrant colourings and muted geometrics, plus a practically crease-free crepe quality . . . just what you want for soft-styled long and short dresses. Handwashable.
Fall Fabricanza Price yd. 3.49

Item No. 19 36"-45' Corduroy
Always in fashion for sports and casual wear and children's wear. These medium wale corduroys come in a colour choice including camel, brown, red, navy, moss, purple, gold.
Fall Fabricanza Price yd. 1.99 to 2.99

Item No. 20 36" Corduroy Prints
Small designs in the monotone mood for your most charming sports fashions and delightful children's wear. 100% cotton, handwashable.
Fall Fabricanza Price yd. 2.99

Doubleknits
NOTE: Use ballpoint needles for sewing all knit fabrics.

Item No. 5 60" Jacquard Co-ordinates
Smart plains and great combinations of rust/green, blue/camel, red/grey, brown/forest in the new geometric jacquard for dresses, suits and jumpers. In comfortable, easy care, easy sew polyester doubleknit.
Fall Fabricanza Price yd. 6.99

Item No. 6 60" Heathertone Knits
Handwashable polyester/acetate to co-ordinate in your choice of jacquards, checks, and plains. Perfect for day wear, office, and back-to-school ensembles. All in choice fall colours.
Fall Fabricanza Price yd. 5.99

Item No. 7 60" Wool Doubleknit Jersey
This 100% wool jersey is a classic favourite, unsurpassed for look and feel. Don't miss this one-time low price. The all-important colour range includes black, grey, red, brown. Dry clean only. Reg. 12.00.
Fall Fabricanza Price yd. 7.99

Item No. 8 60" Flannel-Knit Jersey
The flannel look is one of this fall's fashion favourites . . . here it's a jersey that's bound to be your favourite for looks and comfort. Polyester/wool in a colour range that includes navy, fire, grey, camel, forest. Dry clean only. Reg. 10.00.
Fall Fabricanza Price yd. 5.99

Item No. 9 60" Jacquard Knits
There's no limit to the fashions you'll create for your Fall '74 wardrobe with the abundance of up-to-date designs in this handwashable polyester knit. The weight's just right for shirtwaists, suits, and two-piece ensembles with a sporty look. Shades include grey, brown, navy, red, green, black. Reg. 7.00 to 12.00.
Fall Fabricanza Price yd. 4.99

Item No. 10 60" Polyester Knits
Plain crepe, shantung ,or lacoste—three great basics. Easy sewing, lining optional. Washable. Reg. 5.00 to 7.00.
Fall Fabricanza Price yd. 3.99

Item No. 11 70" Courtelle Jersey
This handwashable, 100% acrylic is a proven favourite. Choose from 18 fashion shades for dresses and sportswear. Reg. 8.00.
Fall Fabricanza Price yd. 6.49

Item No. 13 36" Viyella Prints
Wait till you see the grand new assortment of patterns and colourings in this famous British import blend of 55% wool/45% cotton. It's handwashable, of course, and you'll want several lengths for comfortable, year 'round fashions—dresses, men's and women's shirts, at-home wear, and children's wear. Reg. 6.00.
Fall Fabricanza Price yd. 3.99

Item No. 14 45" Natural-Look Prints
The cotton look is in for year 'round wear and these cotton/polyester and cotton/rayon in monotones and small florals on light and dark grounds are absolutely perfect for your dresses and blouses. All are washable. Reg. 3.00 to 4.00.
Fall Fabricanza Price yd. 1.99

Item No. 15 45" Cuddle Prints
Cosy comfort, especially for blouses, dresses and children's wear. Handwashable polyester-cotton. Small florals in blues, brown, and reds on winter-white ground.
Fall Fabricanza Price 1.99

Item No. 16 45" Moss Crepe
A special offer from our regular stock. Choose from a fide range of solid shades. Handwashable polyester. Reg. 3.00.
Fall Fabricanza Price yd. 2.29

CHARGE IT!
Use your optional credit account. New accounts opened in minutes.

SHOP BY MAIL
To help us serve you promptly, please quote item numbers on your mail order.

Jerseys
NOTE: For successful results follow sewing instructions carefully and use a ballpoint needle on all knit fabrics.

Item No. 21 60" Challis Jersey Prints
A slightly brushed effect gives the look and feel of Challis. The latest in small florals on dark grounds. Handwashes well.
Fall Fabricanza Price yd. 5.99

Item No. 22 60" Interlock Jersey Prints
This season's favourite at a very special price. A must in your fall dress wardrobe—long or short. Prints and colourings must be seen to be appreciated. Handwashable polyester. Reg. 8.00.
Fall Fabricanza Price yd. 6.99

Item No. 23 45" Arnel Jersey Prints
Fine quality Arnel triacetate in fashionable florals and geometrics on light and dark grounds. Marvelous look and handwashable easy care for dresses and blouses.
Fall Fabricanza Price yd. 3.49

Item No. 24 45" Denim Jersey Prints
Brushed denim blue with small designs. Ideal for dresses and blouses to complement your denim wardrobe. Handwashable polyester. Reg. 5.00.
Fall Fabricanza Price yd. 3.99

Item No. 25 45" Brushed Jersey Prints
Soft and pretty small florals in wine, brown, green, blue all on winter-white grounds for dresses and blouses. Handwashable polyester.
Fall Fabricanza Price yd. 3.99

Item No. 26 45" Party Co-ordinates
Festive elegance for big and small events. Arnel triacetate/nylon slinky jersey combined with a little glitter. White, black, wine, bone, green, brown, blue.
Plains (handwashable) yd. 3.99
Glitter (dry clean only) yd. 5.99

Item No. 27 45"-54" Plain Jerseys
Be sure to take advantage of this fashion conscious offer! Good regular quality Banlon nylon jerseys in a selection of beautiful solid colours including black, white, red, rust, wine, blue, brown, navy, camel, green. Handwashable. Reg. 5.00 to 7.00.
Fall Fabricanza Price yd. 3.99

Katy bares her bulk

SAN FRANCISCO (AP) — Katy Allen is big in the nude modelling business.

Katy, mistress of a Victorian mansion crammed with plants, dogs, birds, a stuffed elk and a parrot named Earthquake, measures 48-35-49 and tips the scales at 235 pounds on a five-foot-five-inch frame.

She has been baring her bulk for individual artists and classes, sculptors and photographers for nine years, ever since a friend told her the Models Guild of San Francisco "needed a fat one."

"I auditioned, was accepted and I've been busy ever since," she said. "It's a full-time, happy career."

Her fee for artists is $4 an hour; photographers pay 10 times that.

Katy said that while walking around San Francisco she often is stopped by strangers who dash up and gush: "Oh, I have a picture of you in my bathroom."

The house Katy lives in is as much in demand as the 28-year-old model herself. It once belonged to her grandmother and is full of overstuffed furniture, floppy Victorian hats, beaded handbags, fans and furbelows.

Artists, said the blue-eyed model, ask her to pose among her flora and fauna, where she has been painted, sketched and sculpted.

Occasionally, she said, she even falls in love with her clients.

"That's happened several times," she smiled. "It's very nice.

"Sometimes, when 50 people are sketching me, I think: 'What am I doing here with my clothes off?' However, generally, I enjoy inspiring artists. I don't make too many comments on their work. Ninety per cent of the things they draw are themselves. I am just the thing they start with and they go off 100 different ways."

Katy says life is much too good for her to consider expanding into a big-time scene such as New York.

Katy rises at 6:30 a.m., cleans her two-storey house, models from 9 a.m. until noon, takes afternoons off for a promenade or shopping, then returns to feed and water the flora and fauna and feather dust the elk and bookcase armadillo.

At 6:30 p.m. there's another modelling session, and afterwards preparations for one of her beloved dinner parties.

She has no intention of shedding any of her money-making poundage since her physician has told her that she's healthy.

"I've always been plump," she admitted, pouring tea and nibbling on petits fours. "When my doctor tells me the weight is affecting my health, I'll lose weight."

Katy's favorite hobby is cooking, and she says she's writing a cook book aimed at people who want to serve large, elegant gatherings.

Between times, Katy likes to luxuriate in a perfumed tub.

Katy tips scales at 235 pounds

Summer hardest on kids

TORONTO (CP) — The accident rate for children increases by 30 per cent in spring and summer, says Helen Haffey, director of medical records at the Hospital for Sick Children.

Miss Haffey attributed the increase to a lack of safety precautions and insufficient knowledge of safety rules.

"At least 500 children are treated here annually following bicycle accidents, with more than 100 due to collisions with cars or other road vehicles," she said.

"Learning road safety regulations before tackling rush-hour traffic may help your child to spend the rest of the summer on his bike—instead of in hospital."

Miss Haffey said baseball and football cause the most injuries of summer sports with hand, arm and leg injuries the most prevalent.

Movers found her body

EAST RUTHERFORD, N.J. (UPI) — A judge ordered Marion Parker, 72, to move out of her house so it could be demolished to make way for a new sports stadium. Mrs. Parker, a widow who insisted she was a prophet, refused.

"My stuff may go, but I'll never go. They'll never get me out of here alive," she said. They didn't.

When movers came this week to the two-storey white frame house to evict her, they found Mrs. Parker's body in her garage lying near a car with its motor running. Her chin was propped up by a pillow that kept her head in front of the exhaust pipe. She had been dead several hours.

"I didn't have a doubt in my mind that she would kill herself," Sheriff Joseph Job said. "She impressed me as a woman who thought she had lost everything."

Her home of 30 years, located on a weed-choked lot of three-fifths of an acre, had been ordered demolished by the New Jersey Sports and Exposition Authority to make way for a planned race track and 76,000-seat football stadium.

Mrs. Parker, who claimed she was a reincarnation of the prophet Elijah and submitted a letter in court she said was written by Jesus Christ, had argued she should not be evicted because her home was a church, she had no place to go and she was not being paid enough.

"They crucified Jesus Christ, and I'm being crucified and will die believing wicked people are taking my home," Mrs. Parker said.

"I believed her when she said it," Job said. "She was sincere, you could see that. My personal opinion is that she was a religious fanatic, but she was a very virtuous woman of high moral character. All the neighbors I talked to said the same thing: a very sincere, religious woman.

"But you'd be surprised how rational she could be when she calmed down," Job said. "She seemed very organized, methodical and extremely religious."

Judge Theodore Trautwein ordered her evicted when she disclosed she had a second home in Maplewood Township. The courts awarded her $27,000 as compensation for the home pending resolution of a claim dispute to the land, valued at some $60,000.

THINKING OF RENO
GRAND OPENING
THE KINGS INN
HOTEL - CASINO
One block from our beautiful Eldorado
Dining - Dancing
The Paint's Still Wet!
7-DAY ESCORTED TOUR
No Smokers' Section All Buses
One No Smokers' Bus
Disneyland Special Aug. 23, 10 Days
Fantastic 6 State Tour Sept. 28
Las Vegas-Reno Sept. 7
386-2431
TRAVELLERS INTERNATIONAL TOURS
TOURS LEAVE EVERY SUNDAY YEAR 'ROUND

Pacific National Exhibition
Aug. 17 - Sept. 2
Now's the time for Kodak film

TENDER CUTS OF QUALITY
FRESH ALBERTA LAMB
LEG ROASTS PELVIC AND SHANK BONE REMOVED 1.89 lb.
LOIN CHOPS 2.29 lb.
RIB CHOPS 1.89 lb.
TENDER CUTS OF QUALITY
CHOICE GRADE A STEER BEEF
CROSS RIB ROAST BONELESS 1.49 lb.
GROUND ROUND 99¢ lb.
Prices Effective Aug. 22, 23, 24
FREEZER ORDER LINE 598-2211
GRAHAM MEATS
The Brand of Quality
FELTHAM AND SHELBOURNE
2044 OAK BAY AVE. • DUNCAN PLAZA

GOLD'S FABRICS
Fashion Fabrics for Creative People
BACK-TO-SCHOOL
FABRIC SAVINGS

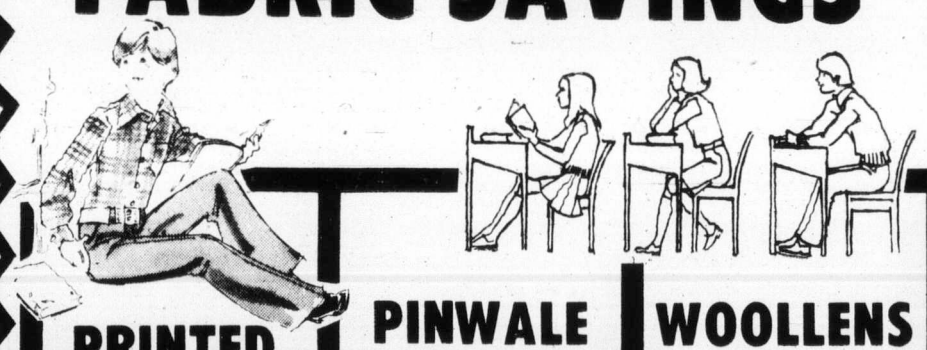

PRINTED CORDUROY
100 % Cotton
—At last they're here—
in time for all your Back-to-School Sewing—Big, Big selection of small Prints, Plaids and Geometric Designs. All 45" wide and Washable.
Our Special Low Price .... $2.99 yd.

PINWALE CORDUROY
Sew Easy—Sew Smart
Sew right for fall 74! 100% Cotton, 45" wide. Comparative Value $4.00
Our Special Low ..... $2.89 yd.

WOOLLENS
And Wool and Polyester Blends!
Gold's has a Super Selection Ready to Whet Your Back-to-School Appetite.
Heathers, Prints, Tweeds and dozens of bright and Sporty Plaids—Many, Many Machine Washable, 60" wide.
Yd. $4.99

Printed CHALLIS
The Soft and Supple Fabric so cuddly to feel—So light in weight—So smart to wear. All Acrylic and Machine Washable Too! Co-ordinates with Dozens of Wools or Corduroys for that mix and match wardrobe.
Our Regular Low $2.99 yd.
Sale $1.97 yd.

The Single KNIT
A year-round must for any "Now Wardrobe". Co-ordinate with Prints or Solids—Brights or Darks—Wash and Wear them. 60"-72" wide—As smart with a Wool as with Cotton or Cord.
Comparative Values up to $4.99 yd.
Now $2.49 yd.

FABULOUS! FUN FURS
Be the envy of your group — a jacket — vest — coat-shrug or even a collar and cuffs of sensational Fun Fur! Long Hair — Short Hair — Reversible Piles — All this and more for a fraction of what you would expect to pay. Big — Big Color Selection — 60" wide Acrylic face with Cotton or Polyester Backing
P.S. Fantastic for Spreads and Rugs!
Our Special Low, Low $4.99 yd. up to $9.99
Compares to $7.99-$14.99 yd.

BRUSHED COTTON DENIM
Printed in Plaids, Checks, Tweeds and Fancies — The ideal, Sturdy Pant Weight for the Toddler-To-Teen! 100% Machine Washable Cotton — 45" wide.
Our Regular Low $2.49 yd.
Now $1.97 yd.

REVERSIBLE DENIM KNITS
100% Polyester Double Knits. Use either the light or dark side! Ideal for the Swingy New Skirts, as Little as 1 yard will do it! 60" wide. — Machine Washable.
Our Regular Low ..... $5.49 yd.

CHAMBRAY
Polyester and Cotton
"Right Now" Look for Back-to-School Shirts, Blouses, and easy to sew dresses. 45" wide. Machine Wash/Dry.
Our Regular Low, Low .... $2.49 yd.

BUTTONS — BUTTONS
WHO HAS BUTTONS??
GOLD'S HAVE BUTTONS at 1¢ EACH

FREE PARKING at ALL Stores
CHARGEX
• 2690 Granville and 11th Ave. (2 floors)
• 11th and Arbutus
• 341 Lonsdale North Van.
Mon.-Wed., 9:30-6; Thurs.-Fri., 9:30-9; Sat., 9:30-6.
SURREY
• 10653 King George Hwy.
(across from Bell Shopping Centre)
STORE HOURS—Mon.-Fri., 9:30-9—Saturday, 9:30-6.
VICTORIA
• 1585 Hillside Ave.
(across from Hillside Shopping Centre.)
Mon.-Fri., 9:30-9; Sat., 9:30-6.

FRIENDS 'N NEIGHBOURS

FIELDS

1420 Douglas (Downtown)
Belmont Centre
Esquimalt Plaza

WHERE SCHOOL STARTS

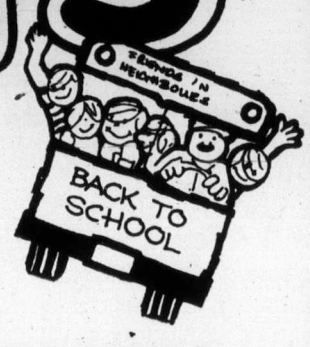

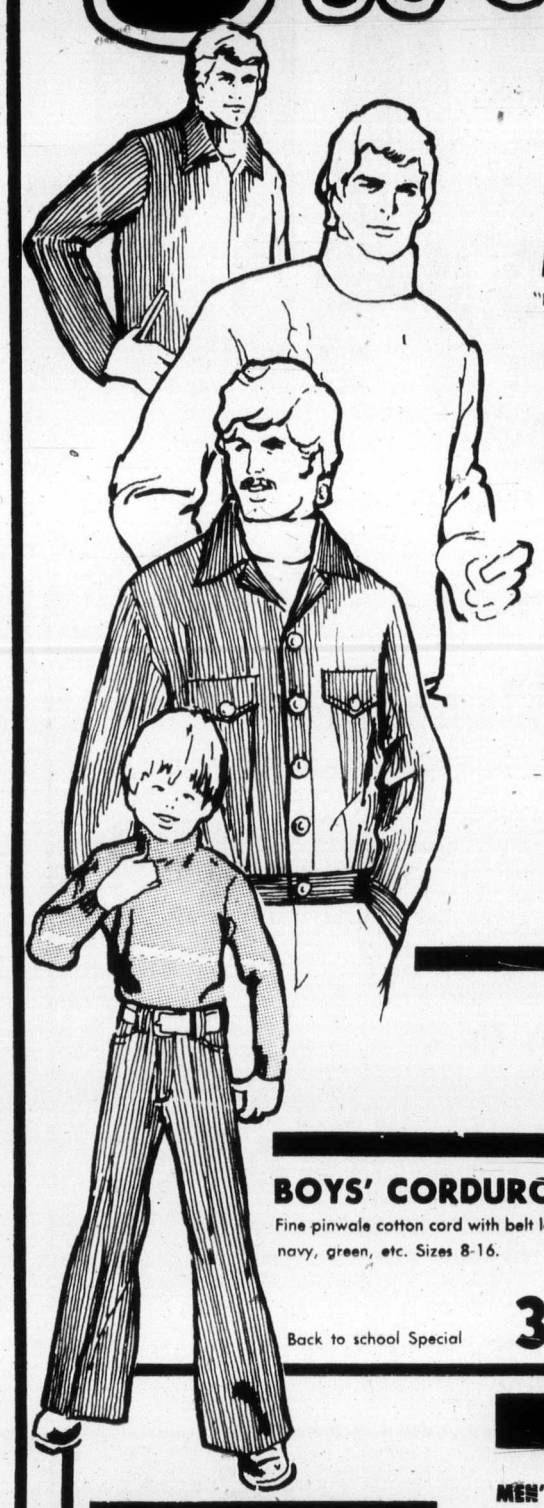

MEN'S CORDUROY JACKETS

"Borg Pile Lined." Smart basic style corduroy jacket with 100% orlon pile liner. Zipper front, self collar, and two slash pockets.

REG. 19.95
Back to school **14.88**

FISHERMAN'S KNIT PULLOVER

Popular Acrylic Sweater in bulky knit, cable stitch design in back and front. Long sleeve, turtle or crew neck. Brown shades only. Sizes in S-M-L-XL.

REG. 11.98
Back to school **8.99**

MEN'S CORDUROY JACKETS

Jean style corduroy jacket, by a famous American maker (you'll recognize the label instantly). Metal button front closure—flap pockets. The right style at the right price. Colors—Navy, Brown, Burgundy. Slight irregulars—if first would be 18.95. Sizes 34-44.

Special **6.99**

CO-ORDINATE WITH LAND-LUBBER

Corduroy boot jeans. Popular style, first quality, recognizable label. Brown, Navy, Grey. Sizes 28 to 36

Special **5.99**

BOYS' CORDUROY SLACKS

Fine pinwale cotton cord with belt looped waist in shades of brown, navy, green, etc. Sizes 8-16.

Back to school Special **3 for $10**

ACRYLIC PULLOVERS

This fall's favorite—Boys' mock turtle neck—assorted Jacquard patterns with smart raglan sleeve. Size 8 to 14.

Back to School **3.88**

FIELDS STORES LIMITED

FASHION FOR LESS IN
BACK-TO-SCHOOL SPECIALS

SWEATER SPECTACULAR

Ladies' and Teens' Sweaters. A back-to-school fashion "74" Accessory. Terrific Selection of vests, short and long sleeve pullovers and cardigans. Wide array of patterns, colours, styles. S-M-L.

REG. Value to 14.98
Back to School

3.99 and 5.99

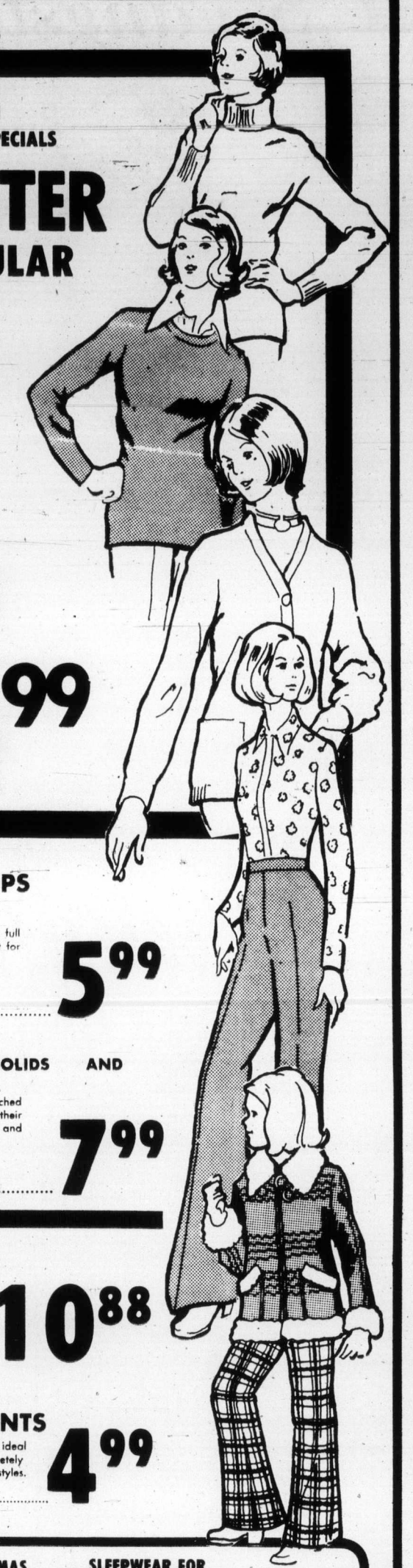

LADIES' PANT TOPS AND BLOUSES

Long or short sleeve styling and some full button front. Polyester and acetate print for easy care. Sizes 10-18 and 38-44.

REG. to 7.98
Back to school **5.99**

LADIES' PANTS—SOLIDS AND PATTERNS

Pull on styling. 100% polyester—stitched front crease—wide waists. Made to keep their first pressed look. Machine washable and dryable. Size 10-18. Exceptional Value.

REG. 10.98
Back to school **7.99**

GIRLS' JACKETS

Sherpa or Fur Trim Jackets are a welcome to your fall wardrobe. Ski Jacket is pile lined, nylon cire outer shells — fur trim hood — 2 slash pockets. Bomber Style — nylon cire with sherpa trim. Sizes 7-14.

REG. 12.98. Back to School **10.88**

GIRLS' PLAID PANTS

Beautiful fall plaids of 100% Acrylic — ideal for back-to-school wear — completely washable — also some denim stretch styles. Sizes 7-14.

REG. to 6.98. Back to School **4.99**

LADIES' WEAR

LESS THAN 1/2 PRICE

Pretty Polly Panty Hose.
Dress sheer and regular weight. Smart fall shades. One Size fits 95-150 lbs. 5'-5'8".
REG. 99c.
Back to School ..... **44¢**

LADIES' SKIRTS

100% Polyester. Button front or gore style. 14" length—in attractive solid colours. Sizes 6 to 16.
REG. 8.98
Back to School **5.99**

LADIES' TOPS AND T-SHIRTS

Long and short sleeve T-shirts of 100% nylon rib. Necklines include Mock, V, and Turtle.
Back to School **2.99**

MEN'S SPORTSHIRTS AND DRESS SHIRTS

Smart New Patterns for Fall at Big Savings. All perma press. 65% polyester, 35% cotton. Regular long point collar and long sleeves with button cuff. Checks, pattern or plain in assorted colours. Sizes S-M-L-XL and 14½ to 17.

REG. 6.98
Back to School **4.99**

MEN'S WEAR

MEN'S NYLON SCHUSS SKI JACKETS

100% Orlon pile lined. Practical draw string waist. Colours—black, brown, loden. Sizes S.M.XL.
REG. 14.95
Back to School **10.88**

MEN'S FLANNELETTE PYJAMAS

Practical, comfortable blend of polyester cotton. Perma press—full cut. Wide arrangement of patterns and colours. Sizes S-M-L-XL.
Back to School **4.99**

McGREGOR "HAPPY FOOT" SOCKS—SAVE 25%

The perfect blend for happy feet. Made of wool, cotton and nylon. Stretch to fit 10-12. Assorted plain shades.
REG. 1.75
Back to School **1.30**

PENMAN'S T-SHIRTS

100% cotton, first quality with crew neck and short sleeves. White only. Sizes S-M-L-XL.
REG. 2.25
Back to School **1.69**

PENMAN BRIEFS

Fortrel and cotton athletic brief in low rise cut. Colours include blue, green, gold or white. Sizes S-M-L.
REG. 1.69
Back to School **1.27**

CORDUROY JEANS—by G.W.G.

The fall fashion winner. Corduroy of first quality in the popular smooth jean style fitting. Western pockets and flared leg. In fashion shades. Sizes 28 to 36.
REG. 15.95
Back to School **9.88**

DRESS SOCKS

Stretch texturized nylon in a choice of plain shades or neat side patterns. Colours include navy, grey, brown, gold or black. Fits sizes 10-12
Back to school ANY **3 for 2.00**

BOYS' WEAR

BOYS' SKI JACKETS

Instructor style. 100% nylon Schuss outer and polyester insulation. Warmth without weight. Colours in royal or red. Sizes S-M-L-XL.
REG. 12.98
Back to School **6.88**

BOYS' CORDUROY SLACKS—by G.W.G.

First quality jean style of 100% cotton. Excellent colours in medium wale cord with popular flare leg.
Sizes 7 to 12
Reg. 9.95 ..... **6.88**
Sizes 13 to 18.
Reg. 10.95 ..... **7.88**

BOYS' NAVY DENIM JEANS

Made in Canada. 11¼ oz. cotton denim in popular jean style with flare leg. Size 8 to 18.
REG. 8.98
Back to School **5.88**

BOYS' DRESS OR SPORT SHIRTS

Placket front Jacquards—long sleeve styling—Nylon, Polyester knits, assorted patterns. Sizes 8 to 16
Back to School **2.68**

SPECIAL OFFER

BOYS' DRESS SOCKS—by McGREGOR

Orlon and nylon blends in ribbed nylon, cushion sole and soft step.
REG. 1.49 pair
Back to School ..... **78¢**

BOYS' FLANNELETTE PYJAMAS

Piped edge 100% cotton assorted bright prints. Size 8 to 12.
Back to School **2.68**

BOYS' DRESS SOCKS

Textured nylon or cushion sole. Sizes for both big boys and little boys all at one low price.
REG. 79c
Back to School ..... **2 pr. for 1.00**

GIRLS' & KIDDIES' WEAR

GIRLS' SWEATERS

100% Acrylic in the latest styles and new fall colours. Embroidered and plains, long sleeve cardigan and pullovers. Sizes 8-14.
REG. to 5.98
Back to School **3.99**

GIRLS' LEOTARDS by KAYSER

Tough wearing—ideal for the cool fall mornings—all fall shades. Sizes 6 mos. to 3 yrs. 4 yrs. to 10 yrs.
Back to School ..... **99¢**

KIDDIES' SWEATERS

Just arrived — New for fall. Pullovers and Cardigans in 100% orlon or acrylic. Boys' and Girls' styles — also for toddlers. Sizes 2 to 6x.
Back to School **2.88**

TODDLERS' AND KIDDIES' PANTS

Machine washable—tough wearing pants have just arrived for back to school shoppers. Cottons and nylons, plain and patterns in smart colors. Sizes 2-6x.
REG. VALUE to 4.98.
Back to School **2.88**

BOYS' VESTS AND UNDERSHIRTS

100% Cotton — in white. Shorts or Vests — 2 per package. Sizes 2-6x.
REG. 1.19 pkg.
Back to School ..... pkg. **88¢**

SLEEPWEAR FOR BACK TO SCHOOL

Pyjamas for boys or girls — and long gowns for the girls. Cute prints in 100% cotton. Machine washable.
Sizes 2-3x Boys and Girls Gowns and P.J.s.
REG. 2.59 ..... **1.99**
Sizes 3-6x Boys' Pyjamas.
REG. 2.79 ..... **2.22**
Sizes 8-14 Girls' Long Gowns.
REG. 2.89 ..... **2.22**

BACK TO SCHOOL NEEDS

SLEEPING BAGS

Chain wide purchase of quality sleeping bags, considered slight subs. Assortment includes drills denim, polyester, nylon shells with acrylic thermacel, fortrel polyester filling. Assortment of sizes.
VALUES UP TO 17.95
Now at one low price **9.99**

LUNCH KITS

Dome style kit. Colourful plastic, sturdy long life hinge, tough snap action latch, easy grip handle—complete with 10-oz. thermos bottle.
Back to School SPECIAL **2.99**

FLAT CHARACTER KIT

Includes — Snoopy, Roadrunner, Barbie, etc. Complete with 10-oz. thermos bottle
Back to School SPECIAL **2.99**

WEBSTER DICTIONARY

A must for every student.
ONLY ..... **57¢**

While Quantities Last

master charge

CHARGEX

SALE: Thurs., Fri., Sat., August 22-23-24

70 Stores Serving B.C., Alberta and Saskatchewan

U.S. gangster free in Italy

FLORENCE, Italy — Investigating authorities have granted provisional liberty to deported American gangster **Frank (Three Fingers) Coppola** and two gunmen he allegedly hired to kill a Mafia investigator.

The public prosecutor's office said it would appeal the decision.

Coppola, 74, a onetime Mafia chieftain in Kansas City, was accused of instigating the ambush of Rome police official **Angelo Mangano** outside his home April 5, 1973. Mangano was shot five times but recovered.

Police arrested Coppola and the accused gunmen, **Ugo Bossi** and **Sergio Boffi** of Milan, on June 22, 1973. Coppola at present is in a Rome hospital awaiting surgery.

□

THE HAGUE — Five-year-old **Caroline Pessers**, daughter of a millionaire Dutch cigar manufacture, was abducted as she tricycled around the driveway of the family mansion. A $40,000 ransom was demanded.

□

MEXICO CITY — **Margarita Jimenez** woke up before dawn to discover the doors and windows of her rented single-storey dwelling had been walled in by a landlord angered by her legal moves to block a rent increase from $20 to $32. Neighbors freed her.

□

SAN DIEGO — Grey-haired **Elizabeth Winters**, 74, has been fined $1,000 and placed on three years probation for soliciting an undercover sheriff's deputy as a prostitute.

Caroline
. . . kidnapped

NAMES in the NEWS

□

TALLAHASSEE, Fla. — **John William Clouser**, the **Florida Fox** who eluded police for 10 years and once was on the FBI's 10 most wanted list, kept his promise and surrendered to authorities on charges ranging from kidnapping to intent to murder. Accompanied by his New York attorney **James Siff**, Clouser presented himself at 1:40 p.m. to two agents. While Clouser gnawed nervously on a wad of gum, one of the officers told the stocky fugitive: "Mr. Clouser, we have three capiases (writs) for your arrest." "I'm not guilty to all charges," Clouser replied.

□

CHIVASSO, Italy — Kidnappers have freed 15-year-old **Stefano Barberi**, son of an Italian hotel executive and grandson of a Boston businessman. Police said an uncle of the boy, **Giuseppe Barberi**, delivered a ransom payment of about $50,000 to a site on the Turin-Milan automobile expressway.

□

TORONTO — **Kakuei Tanaka**, prime minister of Japan, will receive an honorary degree of laws at the University of Toronto Sept. 25 during his official visit to Canada.

□

SAARBRUECKEN, West Germany — A 33-year-old German fan of shooting sports went berserk and shot five persons dead with a pistol before killing himself, police reported. Jealousy was believed to be the motive for the man's action. They identified him as **Oskar Sutter**, from the Saarland. Among the dead were his 20-year-old girl-friend, his divorced wife and his six-year-old daughter.

□

NEW YORK — Aviation pioneer **Charles Lindbergh** has been released from hospital after treatment for an undisclosed ailment.

□

NIORT, France — The French army wants to put pretty 18-year-old **Myriam Naud** in marching boots because the law says she is a male. Two policemen came knocking at the door of her home. They said that despite her name, she was listed as a male in birth records, and was obliged to register for one year's service. Myriam's father must go to court to make sure his daughter's sex is permanently changed.

□

CLOVERDALE — Surrey Ald. **Ed McKitka** and **James Lawrence Caine**, a White Rock contractor were remanded to Oct. 3 for trial when they appeared in court on charges under Surrey's soil removal bylaw.

Ingo cost them $24,000 but worth every penny

SIDNEY (UPI)—A couple has paid $24,000 for a dog, and said when it arrived Wednesday it was worth every penny.

Vic and Marga Colic paid the money for a German shepherd called Ingo von Hafenlohtal, whose pedigree dates back to the turn of the century.

The canine aristocrat is the first of its breed to be imported into Australia in 44 years.

Ingo was bought by the Colics a year ago in Germany, spent 12 months in quarantine in England and now must spend a further three months quarantine in Sydney before it moves in with its new owners.

The Colics, breeders of German shepherds, said the price did not bother them.

"When we saw Ingo he was everything we had been looking for and we did not quibble at the price," said Marga Colic Wednesday after the dog arrived on a jetliner from London.

"Ingo is the best. If you want the best you have to pay for it," she said.

Woolco

OUTDOOR GARDEN CENTRE VALUES

Peat Moss
5 cu. ft. fine grind soil conditioner, that retains moisture and adds humus to the soil. Each 4.99

Rotary Mower
"Brentwood" 19" cut, 3½ h.p. Briggs & Stratton engine, 7" adjustable wheels, deluxe height adjusters. Each 88.88
Also available, grass catcher. Each 9.47

Raid
House and garden bug killer that controls most insects indoors and outdoors. 15.8 fl. oz. can. Each 1.37

Seaforest Mulch
Soil conditioner with kelp, 2 cu. ft. bag, ideal for retarding weeds and holding moisture. Each 1.57

Border Fence
"Rubbermaid" expanding fence, that expands to form a fence 15" high by 10 ft. long. Each 2.17

Soil
All-purpose soil, ideal for indoor or outdoor transplanting, 16-qt. bag. Each 1.47

Briquettes
Charcoal briquettes, 20-lb. bag, clean burning and long lasting. Don't miss out on summer fun. Each 1.79

Bone Meal
10 lbs. per bag, for bulbs, flowers, lawns, shrubs, etc. Each 2.99

All-Purpose Fertilizer
6-8-6 organic and chemical mix fertilizer, 40-lb. bag. Ideal for shrubs, vegetables, lawns, flowers, etc. Each 4.47

Bamboo Rakes
Fan type, reinforced head, strong tines, 18" wide. Each 1.47

Shrubs
Evergreen and flowering shrubs, 2-gallon containers, choose from junipers, Italian cypress, pieris japonica, etc. Each 2.99

Organic Fertilizer
Liquid fertilizer in 64-oz. bottles. Choose from "Reindeer's" Maxi Crop (seaweed base) or "Later's" fish fertilizer; both are organic. Each 1.47

Tulip Bulbs
24 jumbo bulbs per carton, assorted colours in each package. Each 1.47

Power Chain Saws
'Solo' rugged chain saws. Choose from No. 615 — Professional Mini chain saw, 4 h.p. motor, fully automatic oiler, 11 lbs. Each 169.97
No. 650, heavy duty model, 6 h.p. motor, fully automatic oiler, 15½ lbs. Each 199.97
No. 660, extra heavy duty model, 7 h.p. motor, fully automatic oiler, 16½ lbs. Each 219.97

Storage Sheds
Garden and utility sheds of all-metal construction.
6'x5'. Each 69.88
8'x7'. Each 129.88
Please note: 2-day delivery.

Electric Mower
"Sunbeam" rotary mower, 18" single blade, with chrome-plated swing-over handle. 6" wheels Each 69.88

Weed and Feed
"Green Cross" weed and feed with Killex, feeds the lawn and kills the weeds, at the same application, 22-lb. bag covers 5000 sq. ft. Each 5.47

Steer Manure
40-lb. bag, soil conditioner and builder, weed free, pulverized. Each 1.57

Vegetation Killer
Calcide vegetation killer for driveways, patios, paths, roadways, etc. 128-oz. jug. Each 5.37

Woolco DEPARTMENT STORES
A DIVISION OF F.W. WOOLWORTH CO. LTD.
Town and Country Shopping Centre
Douglas Street and Seanich
Store Hours:
Monday to Saturday,
10 a.m. to 10 p.m.
BUY WITH CONFIDENCE
SATISFACTION GUARANTEED
REPLACEMENT OR YOUR MONEY REFUNDED

Woolco

GIGANTIC CARLOAD RUG SALE

100% Nylon Broadloom
"Casual Twist" 100% Nylon Hardtwist broadloom. An extremely hardwearing carpet designed for all heavy traffic areas. This fine carpet is tufted onto a needle punch nylon primary back plus a secondary jute back for durability. In colours of lima green, honey gold, apricot orange, or sahara sand. 12' wide. 8.99 sq. yd.

"Designer Prints"
First quality kitchen prints designed to withstand accidental water or greasy stains. Can be used in kitchens, bathrooms, utility rooms, rumpus rooms, use it anywhere in the home. There are many interesting patterns and colour combinations to choose from. Has a high density rubber backing. 12' wide. 7.99 sq. yd.

100% Nylon "Powerhouse Special"
A 100% nylon level loop construction with a high density rubber backing. A commercial quality that can be used in all areas. In colours of red tones, gold tones, or green tones. 12' wide. 6.88 sq. yd.

Broadloom Clearance
We have purchased a mill warehouse clearance of broadloom. An excellent selection in all available styles with a complete colour range available in all types. Most of this broadloom has 2 high density rubber backing with the balance having a double jute backing for durability. 12' wide. 6.88 sq. yd.

Woolco DEPARTMENT STORES
A DIVISION OF F.W. WOOLWORTH CO. LTD.
Town and Country Shopping Centre
Douglas Street and Seanich
Store Hours:
Monday to Saturday
10 a.m. to 10 p.m.
BUY WITH CONFIDENCE
SATISFACTION GUARANTEED
REPLACEMENT OR YOUR MONEY REFUNDED

45" Washable Dan River Chambrala
Shirting-weight denim in 65% polyester/35% cotton. Drip dry. Novelty clipped dots in Navy, Red, Brown or Black colours.

45" Plain Denim-Look Shirting
Denim in a variety of colours for that super-looking shirt. 50% polyester/50% cotton. Washable, drip dry. Faded Blue, Navy, Black, Red.

45" Printed Chambray-Look
A key look for fall will be Spaced Florals, Bouquets or Geometric Denims. 50% polyester/50% Avril Rayon. Washable. Assorted colours.
YOUR CHOICE Yard 2.96

45" Cotton Batik Prints
An exciting range of exotic Batiks fashioned in fully washable cotton. In Denim Blues or Burgundies.
Top weight, yard **2.96**
For shirts, blouses, etc.
Bottom weight, yard **3.46**
For pants, skirts, etc.

45" Washable Jersey Denim
Unique Denim prints in easy-to-sew, drip dry Polyester. Navies or faded blues with Mini Florals or Geometrics.
Yard **3.96**

45" Non-Brushed Faded Corduroy
Faded Blue leads the way for fall fashion in fully washable Cotton. Easy to sew into skirts, jumpers, etc.

56" Faded Denim-Look Jersey
The ideal skinny Jersey for shirts or dresses. 50% Acrylic/50% Triacetate. Washable; easy to sew.

45" Faded Blue Cotton Denim
A big favorite . . . fading quietly in a firm Twill-Weave. 100% machine washable cotton. Great for pants.

45" Faded Brushed Denim
Top quality Denim, brushed to perfection in 100% machine washable Cotton. Ideal for skirts.
Your Choice Yard 3.96

36" Heavy Sport-Denim
Fully washable, pre-shrunk Cotton for superb sportswear. Navy or popular lighter Blue colours.

36" Brushed Cotton Denim
The great, sought-after Denim in a perfect weight for skirts, pants, vests or jackets. Fully washable.
YOUR CHOICE, Yard 2.76

45" Printed Cotton Denim
Spaced Mushrooms, Spurs or Florals in fully washable Denim. Printed with Gold and Silver colour inlay.
Yard **3.46**

Excellent Value on 60" Grimp Knit
Dashing colours in first quality, machine washable Polyester doubleknit. Practical and easy caring. Sport it as separates or co-ordinates for that 'total' look. Available in 16 new fashion colours. Buy now and take advantage of low price.
2.37 Yard

Great Buy on Practical, Easy Wearing 60" Yarn-Dyed Doubleknit . . . Ideal for Fall!
Collect lots of compliments in a fresh, spirited outfit you sewed yourself from Jacquard Polyester. It's the versatile fabric that does beautiful things to your fall attire. Easy-caring and dependable — just wash and drip dry. Choose from Ginghams, Pindot with dot-on-dot or Argyles in Black, Brown, Wine, Bottle Green, Red, Navy, Rust, Teal or Taupe colours. And if you buy now you'll be getting one of the best fabric buys around.
3.29 Yard

Woolco DEPARTMENT STORES
A DIVISION OF F.W. WOOLWORTH CO. LTD

Town and Country Shopping Centre
Douglas Street and Saanich

Store Hours: Monday to Saturday 10 a.m. to 10 p.m.

BUY WITH CONFIDENCE
SATISFACTION GUARANTEED
REPLACEMENT OR YOUR MONEY REFUNDED

Trustee wages raised

Sooke school trustees have voted themselves and their non-teaching staff a pay raise.

The board, at a meeting Tuesday night, raised the annual trustee indemnity from $1,100 to $2,000 and then agreed to give a 4½ per cent mid-contract salary increase to the school district staff.

The Canadian Union of Public Employees had earlier requested the wage hike, effective from July 31 to Dec. 31 when the union's two-year contract expires.

The workers were being paid between $273 and $545 a month.

The raise in trustee indemnity brings the Sooke board in line with the capital region's other boards, Greater Victoria and Saanich, whose members are already getting the $2,000 maximum allowed by the provincial government.

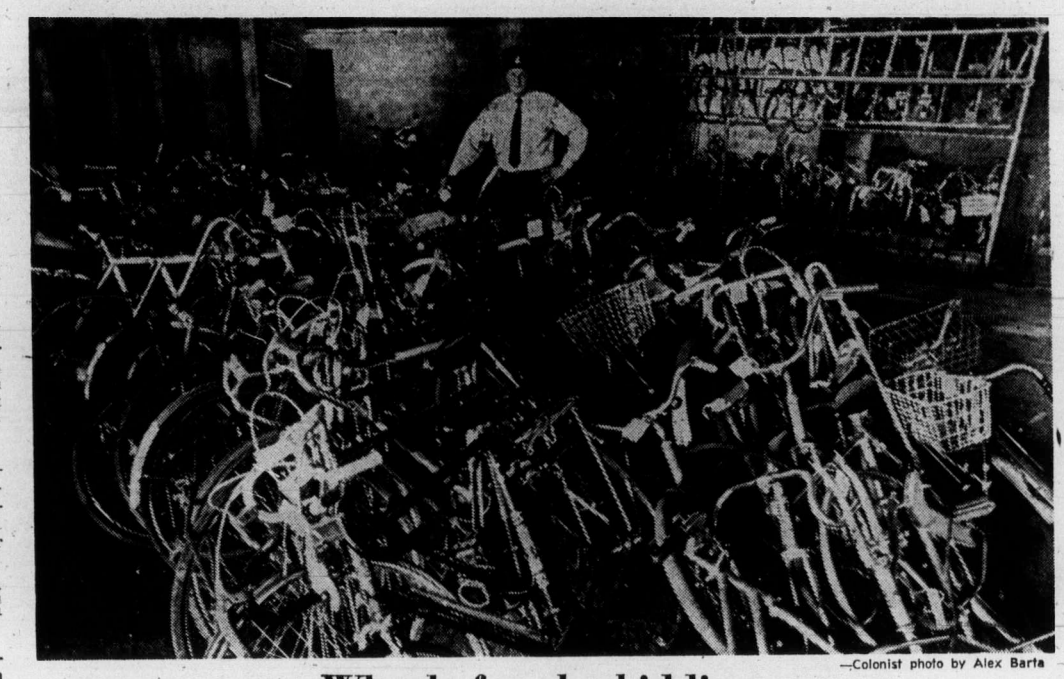

—Colonist photo by Alex Barta

Wheels for the bidding

By Saturday they'll be in neat order but Wednesday this is how 70 bicycles looked to Victoria Police Sgt. Doug Wilson before they are offered in annual police auction. Bicycles, including 10, three-speed and standards, will be on view at 8 a.m. Saturday, with auction starting at 9 a.m. All have been found in city, turned over to police, and unclaimed by owners.

School goes on shifts

Construction delays have forced Dunsmuir secondary school in Colwood to go on a two-shift system in September.

Sooke school board, in a letter to parents, is announcing that Grades 8 and 9 students will attend classes from 8 a.m. to noon, and Grades 10 and 11 from noon to 4 p.m.

The school's $500,000 addition, which has been held up by labor problems and shortages of material, will not be completed until at least the end of October.

The school is being changed from a junior high to junior-senior with Grade 11 classes to be added this fall and Grade 12 in 1975. Expected enrolment this year is 650.

Law site to be extended

Public Works Minister William Hartley will announce a major extension for the Victoria Law Courts at Blanshard and Burdett today.

While Hartley declined to discuss details of the announcement before his press conference, indications are that a two-storey addition to the three-storey building will be proposed.

The present building houses county court, supreme court and court of appeal as well as the court registry, land registry and other legal departments.

The foundations and walls were originally constructed to cope with two extra floors.

Britons glum on future

LONDON (CP) — An extensive newspaper investigation into the attitudes of all classes in British society has disclosed an apparently stunning lack of confidence in the future and in the country's entire political leadership.

In a three-part series, reporter Graham Turner writes in the Sunday Telegraph that "even though they (the British people) have been fed on a diet of crisis for the last decade, they still sense that what lies ahead is of a very different order from the alarms that have gone before."

Some of the most startling comments reported in the Conservative-supporting newspaper came from Lord Robens, a former Labor government minister and one-time head of the National Coal Board.

"Unless there are changes, said Robens, a director of the Bank of England and Times Newspapers Ltd., "we are on the verge of bankruptcy or a great economic disaster.

"At the moment we are hastening . . . towards a major depreciation of the currency of which the consequences, if nothing is done, would be the final bust. We are almost at the stage of the Weimar republic before Hitler.

"The political consequences of that are a dictatorship of left or right. I wouldn't care to say which it will be but, in trouble, I think we tend to turn more to the right than to the left."

In general, the newspaper found an immense gap, bitterness and misunderstanding between the working classes and the trade unions and their employers and holders of great wealth.

While this in itself is not necessarily peculiar in Britain, the apparent depth of hostility and gloom which accompany it give the problem here a uniquely-menacing character.

Marine calendar

NAVY

Mackenzie, St. Croix, Saskatchewan, Laymore, Endeavour — at sea.
Provider — Alaska.
Thunder, Chaleur — Barkley Sound.
All other ships in port.

MARINE SCIENCES

Theta, Pandora 2 — Herschel Island.
Parizeau — Esquimalt.
William J. Stewart — Barkley Sound.
Richardson — Seymour Inlet.
Vector — en route to Vancouver.
All other ships in port.

COAST GUARD

Rider, Ready — Kitsilano Base.
Racer — Queen Charlottes.
Camsell — Franklin Bay.
Quadra — in Dakar.
Vancouver — on Station Papa.

MERCHANT MARINE

Esquimalt — Sealand Resource.
Royal Roads — Union Leader.
Houston Passage — Trop Wave, Shinsho Maru.
Nanaimo — Chikugo Maru.
Texada — Chigusa Maru.
Victoria — Fairsea.
Crofton — Star Blackford.

BRITISH LEYLAND

Austin Marina
AT PLIMLEY ON YATES

SEE OPPOSITE PAGE FOR FURTHER DETAILS

1800 c.c. Two Door
Fully equipped $3045

PLIMLEY British Car Centre
1010 YATES Established 1893 382-9121
(Dealer Licence D5852)

IMPERIAL — VICTORIA'S "CITATION" SPECIALISTS

featuring CITATION WINDSOR

IMPERIAL BUILDING MATERIALS LTD.
The Builders Supply House

FUTURA by CITATION

2955 Douglas Street

Phone 386-1401

For further information please contact your nearest Citation dealer.

EATON'S 382-7141

FEATURE KITCHEN CENTRE 102-2610 DOUGLAS 385-4921

HUTCH'S KITCHEN CAROUSEL 1501 HAULTAIN 383-9611

STEWART AND HUDSON LTD.

GARNERS BUILDING SUPPLY 256 Government, DUNCAN 746-4481

Coast to Coast
Newspapers Sell the Most

CAPITAL

2 BIG SUPER FOOD MARKETS

OPEN DAILY 9 to 9
CORDOVA BAY STORE—Mon., Tues., Wed., Sat., 9 a.m. to 6 p.m.
Thurs., Fri., 9 a.m. to 9 p.m.; Sunday 12 to 6 p.m.
Prices Effective August 22-23-24

50 West Burnside Rd.
5124 Cordova Bay Rd.
Cordova Bay Plaza

BIG SAVINGS EVERY DAY!
We Reserve the Right to Limit Quantities

No. 1 BULK WIENERS lb. 69¢

Swift's Premium CHICKEN LOAF 1-lb. Pkg. .... 99¢

Fresh GROUND BEEF ..... lb. 89¢

Salada TEA BAGS 180 Economy Size 1.97

Baders ASSORTED COOKIES 4-lb. Box 2.09

Dolce Vita VEGETABLE OIL 128-oz. Tin 4.09

Select ICE CREAM 1-Gallon Pail 2.59

Prevale SHAMPOO Or BATH OIL 32-oz. ... 69¢

TIDE DETERGENT 5-lb. King Size 1.79

Shirriff SUNDAE TOPPINGS All Flavors 8-oz. Jar 39¢

JETS SCOURING PADS 20 Bonus Box ..... 49¢

Starkist CHUNK LIGHT TUNA 6½-oz. Tin ..... 49¢

LOWNEY CHOCOLATE BARS 6x15¢ Cello Pack ..... 69¢

CLARK'S CREAM CORN 4 14-Oz. Tins 1.00

MELOGRAIN WHEAT PUFFS 10-Pint Cello ... 37¢

NESTLES QUIK New Flavors! Cherry, Vanilla, Grape. 1-lb. Tin ..... 79¢

MAXWELL HOUSE COFFEE 1-lb. Bag ..... 99¢

LOCAL WHITE or NORGOLD POTATOES 10 lbs. 55¢

SWEET, JUICY ORANGES 7 lbs. 1.00

OKANAGAN PEACHES 3 lbs. 99¢ BY THE CASE 5.25

Wrong way every way

Peggy Ewert, 17, of Oakville, Ont., stands by her car as she ponders one-way dilemma on Oakville street. Peggy can either sell her car and buy bicycle, or pick her way and proceed with extreme caution.

Mortality rate much lower

Cancer spares Mormons

LOS ANGELES (UPI)—The cancer mortality rate among members of the Church of Jesus Christ of Latter-Day Saints, or Mormons, is among the lowest of any group of Americans, says a researcher at UCLS's school of public health.

Only Seventh Day Adventists have a lower cancer mortality rate, according to Dr. James Enstrom of the school's division of Epidemiology.

Enstrom began investigating the correlation between Mormons and cancer two years ago after reading that Utah has the nation's lowest cancer rate.

Among the state's 1·1 million residents, 73 per cent of whom are Mormons, the cancer death rate is 75 per cent of the national cancer death rate. Utah County, which includes the city of Provo, is 90 per cent Mormon. There the cancer death rates are 65 per cent of the national average for males and 72 per cent for females.

An obvious assumption is that smoking and drinking, prohibitied by Mormon doctrine, causes higher cancer mortality among non-Mormons, Enstrom said.

But he said Mormons also have a lower rate of cancer of the breast, stomach, colon, rectum, uterus, prostate and kidney.

While Enstrom said the low consumption of alcohol, tobacco, coffee, tea and addictive drugs may be a factor in the lower cancer death rate among Mormons, there are others.

He cited the group's general health practices such as getting enough exercise and sleep, outdoor activities, and the Mormon emphasis on family life.

"They believe in a very strong family structure," Enstrom said. "Their family life tends to be much more stable than that of the general population."

This is especially true for older Mormons, he said. Whereas many American senior citizens are isolated from the rest of the population, Mormons tend to take care of their older members, getting them active in the church.

Studies at Loma Linda University in San Bernardino, Calif. have disclosed low cancer rates among Seventh Day Adventists, Enstrom said. He suggested the Adventists' stricter diet regulations contributed to their cancer mortality rate, which is slightly lower than that of the Mormons.

Seven perish in farm fire

FLANAGAN, Ill. (AP) — Seven persons, including five children, died in a fire that left only the chimney of a two-storey farmhouse standing. The dead included Michael Kovacevich, 26, his wife Gloria, 23, their two children and three young visiting nephews.

Premiums up for war risk

LONDON (AFP) — British underwriters have announced steep increases in insurance premiums against war risks in Cyprus, Greece and Turkey. For ships sailing to Cyprus, the premium was raised to 2 per cent of the value from one-quarter per cent.

Thursdays and Sundays are great days to live in Victoria.

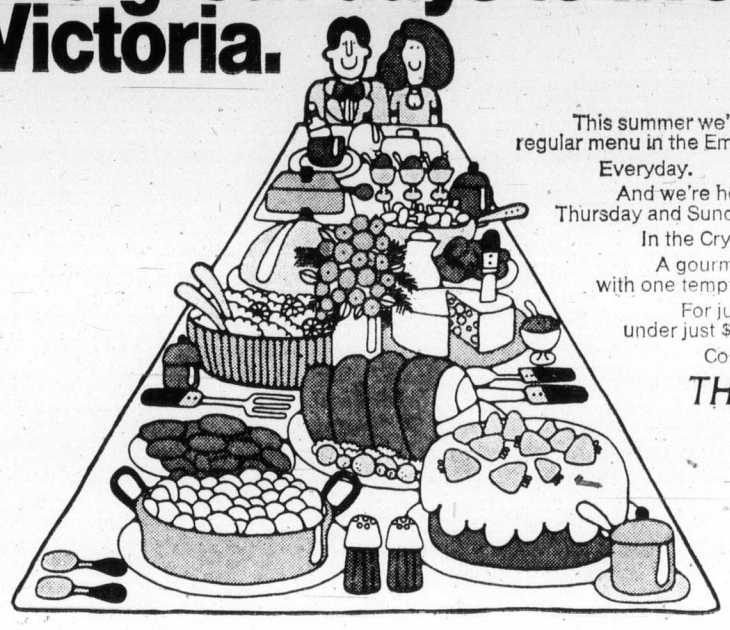

This summer we're keeping our delicious regular menu in the Empress Dining Room. Everyday.

And we're holding our famous Thursday and Sunday Buffet Dinners as well. In the Crystal Ballroom.

A gourmet's delight. Tables laden with one temptation after another.

For just $8.50. Children 12 and under just $4.75.

Come and taste the good life.

THE EMPRESS
CP Hotels

Against ex-Nixon aides

Postpone trial Jaworski asks

WASHINGTON (Reuter)—Special Watergate prosecutor Leon Jaworski asked the United States Court of Appeals on Wednesday to delay next month's start of the Watergate cover-up trial of six former White House and campaign aides of Richard Nixon.

Jaworski joined defendants H. R. Haldeman and John Ehrlichman in asking the three-judge appeals committee to overrule Judge John Sirica's decision earlier this week to go ahead with the trial sept. 9.

The prosecutor said the trial should be postponed "for a significant but limited period of time" to make sure potential jurors could forget publicity surrounding the resignation of Nixon from the presidency and the preceding House of Representatives impeachment inquiry.

Jaworski, in papers filed with the court, also argued more time is needed to review evidence contained on 55 subpoenaed tape-recorded conversations between the former president and his top aides, turned over for the cover-up trial under orders from the supreme court.

Sirica ruled Monday against delaying the trial.

Nixon is being subpoenaed as a defence witness for Ehrlichman when the trial gets underway.

Man shot dead in Montreal

MONTREAL (CP) — One man was shot dead and another seriously wounded by an unidentified gunman on a downtown street Monday night.

Police, who did not identify the victims, said the dead man was shot once in the chest while the injured person was shot twice in the chest and throat. No arrests were reported.

Zellers

8"x10" Living Color
PORTRAIT

only 88¢* *Plus 50¢ Handling

- Babies—children—adults—groups—1 Special of each person singly only 88¢, plus 50¢ handling. Groups $1.00 per person, plus one 50¢ handling.
- Select from finished pictures in radiant black and white and living color.
- Bonus quality "Guaranteed Satisfaction."
- Limit—one Special per child.
- Fast delivery—courteous service.
- Senior Citizens Invited

Studio Hours: 10 A.M. to 1 P.M., 2 P.M. to 6 P.M.
Friday to 7:30 P.M.—Saturday to 5:30 P.M.

IN THE HILLSIDE SHOPPING CENTRE
Open Daily from 9:30 to 9:30

The savings are on us.

When you buy an Austin Marina you save money from day one. Because Marina gives you a lot more car than other imports and more extras than most domestics.

When you buy a Marina you get a handling and performance package that includes front power disc brakes, radial tires, rack and pinion steering, torsion bar front suspension and an 1800cc engine as in the renowned MGB.

Throw in electrocoat primer, deep gloss paint and 32 square feet of undercoat and there's even greater value. Austin Marina also gives you a heavy-duty battery and alternator, pre-engaged starter, electrically heated rear window, door-to-door carpeting and reclining front seats. About the only extras you can buy are automatic transmission and radio.

Really, owning an Austin Marina is like having a savings account instead of a charge account. And it's because of this kind of value and because all Austins are backed by regional parts depots and a coast-to-coast dealer network that some people call us "The Austin Savings & Trust."

BRITISH LEYLAND Austin Marina

LOOK IN THE YELLOW PAGES UNDER BRITISH LEYLAND AND START SAVING TODAY.

74-H8

POGO

RIP KIRBY

BLONDIE

MARY WORTH

and LOIS

KERRY DRAKE

ARCHIE

FRED BASSET

LIL ABNER

FUNKY

M.V. Chesnut's Garden notes

Seems to me that some of the cleverest gardeners in and around Victoria are those who exercise their hobby in a tiny plot in the heart of the town.

The man with rolling acres out in the country can plant pretty well anything he wants, but in a restricted bit of ground, every prospective occupant must be studied and pondered over.

Will it get too tall and overshadow its neighbors? Will it spread too much? Does it remain in bloom long enough to pay the rent for the precious space it occupies?

With these points in mind, I would like to suggest some hardy herbaceous perennials suitable for a tiny border, chosen not only for their compact habit of growth but also for their long season of bloom and their generosity with their flowers.

A "must" in this category is the golden Coreopsis grandiflora, and particularly the variety Sunburst. Its first golden flowers appear before the end of June, and the plant is never without bloom until well on into October, carried on a slender, graceful plant that needs no staking and never gets blown over.

There is an Evening Primrose, not too easy to come by, called Oenothera tetragona, and this one too gives an uninterrupted three months of bloom. During the entire summer it is covered with flat trusses of golden yellow, cupshaped flowers, with reddish brown stems and bright green leaves making a fine background for the golden blossoms.

Another beautifully compact plant is Stokesia laevis, which at first glance might be taken for a giant China aster in a clear blue shade. Standing 12 to 18 inches tall, it flowers extravagantly throughout the summer and autumn, and is almost never bothered by insect pests.

The true geraniums (not pelargoniums) contribute several kinds which qualify for the tiny perennial border, and in particular I like Geranium endressii and its varieties, with flowers in several shades of pink and salmon, blooming almost all summer long.

These plants (the true geraniums) spread a bit more freely than I would like, but this same invasive habit does help to smother weeds, and actually, it isnt' too difficult to keep it within reasonable bounds.

The Geums, old favorites of mine, can also pass the test for non-stop bloom, and I can recommend from personal experience Geum borisii with orange flowers, blooming from May to October.

Others among my favorite Geums are Fire Opal, flame scarlet; Lady Stratheden, butter yellow; and Mrs. Bradshaw, dark red. Although the Geums are first cousins to the common strawberry plant, they are not in the least invasive.

The Erigerons are no longer the troublesome plants they once were, with muddy colors and a bad habit of hanging their heads. New kinds of these many-petalled daisies are available now that stand as straight as troops on parade.

One of the best is the clear shell-pink Felicity, while Dimity makes a mound of color only nine inches high covered with rose-pink blooms from early June until late August. Dignity is a bit taller, bearing blooms of a deep violet hue.

I wouldn't want to get along without the perennial Scabious, for not only does it possess every attribute we seek in a plant for a small garden, but it is unexcelled as a cut flower too.

For many years my favorite variety was Clive Greaves, bred by the late Col. J. H. House when he was 92 years old. Unfortunately, this fine variety seems to have disappeared from the plant catalogues these days, but I can recommend Floral Charm, Moerheim Blue and Wanda, all in different shades of blue.

Art Buchwald

In order to permit President Ford to have an orderly transition of government, Art Buchwald has gone on vacation. He left behind some of his favorite columns.

Nobody likes to talk about it, but there is a lot of kid-swapping going on in the United States. It isn't going on just in the suburbs or the small towns but in the larger cities as well.

I hadn't realized how prevalent kid-swapping was until I moved to Washington. One night I came home from the office and, instead of finding my dark-haired little beauties, I discovered a seven-year-old blonde stranger doing the twist.

"Who's she?" I asked my wife.

"That's Ann Lindsay. She's staying here for the night with Connie."

"Where's Jennifer?" I asked.

"She's sleeping at Priscilla's house because Ann Lindsay's sleeping here."

"Who's Priscilla?"

"Jennifer didn't know her last name, but she says she's her best friend."

"That's nice. Where is Joel?"

"He's sleeping at his friend's — B.J. He said if Jennifer can sleep somewhere else so can he."

"Where does that leave us?" I asked my wife.

"Well, we had three to start with, we got rid of two for the night, and we gained one, so we're only short one."

"It saves on food," I agreed.

"Not really," my wife said. "We had fish tonight, but Ann Lindsay doesn't like fish, so I had to go out and get her a steak. Then when Connie saw Ann was getting a steak, she wanted one, too."

"I wouldn't mind having a steak myself," I said.

"You can't. Somebody's got to eat the fish."

The next weekend when I came home Connie was missing, but Jennifer had two friends and Joel had B.J.

At 8 o'clock I ordered them all to bed.

"B.J.'s father lets him watch television until midnight every night," Joel, who is nine years old, said.

"Is that true, B.J.?" I asked.

"Sometimes later," B.J. said without batting an eye.

"When I stayed at B.J.'s last week," Joel said, "we didn't go to bed until 2 in the morning."

"Well, why don't we just call up your parents and ask them what time you go to bed?"

Oh, you don't have to do that," B.J. said hurriedly. "They've probably gone out to a movie."

Just then the phone rang. It was Mrs. Lindsay, who said, "What time do you usually put Connie to bed?"

"Eight o'clock," I said.

"She said you let her stay up till midnight to watch television. I was a little worried." Mrs. Lindsay seemed relieved.

Later that evening I said to my wife, "We've got to put a halt to this kid-swapping. Everyone on Cleveland Avenue is starting to talk."

"Oh, it's harmless," my wife said, "and they get so much fun out of it."

But I knew what I was talking about. A few weeks later I came home and found three kids at the dinner table — none of them mine.

"What happened?" I asked.

My wife was rather embarrassed. "There's been a dreadful mix-up. Joel invited Francis over to sleep with him, but he forgot he'd accepted an invitation to sleep at Butch's. Jennifer and Connie were invited over to Karen's, but after they left Veronica and Mary Elisabeth showed up and said they had been invited over here. I didn't have the heart to send them home."

"So now we've got three kids that don't even belong to us," I said.

"Yes," my wife said, "and guess what? They said their mothers let them stay up until midnight every night to watch television."

Sydney Harris

More and more, we are relying on initials and acronyms (like IBM) to identify newsworthy groups, processes, and commodities. Herewith a difficult acronymic quiz, in which 40 per cent right is excellent:

1. Germany's Auto Union puts out a car called DKW; what do the initials stand for?

2. Which of the three following does not belong with the other two: SNCC, CORE, and NAM?

3. Everyone knows FBI and CIA, but what powerful U.S. federal agency is GAO?

4. RADAR and SONAR are acronyms for what phrases?

5. What do the two new Post Office designations ZIP and ABCD stand for?

6. Why is our national protection system called DEWLINE (now supplemented by the unpronounceable AAEW)?

7. What are youngsters entering when they take a job with VISTA?

8. Why is the agency in charge of Telstar named COMSAT?

9. What did the acronym of Hitler's party, NAZI, stand for?

10. What are the names of the two new feminist movements initialed NOW and ERA?

11. In jet-set slang, what are BPs; in bridge circles, what are LOLs?

12. What does the international distress signal SOS stand for?

ANSWERS

1. In German, "Das Kleine Wunder" (The Little Wonder.)

2. NAM is the National Association of Manufacturers; the other two are Congress of Racial Equality, and Student National (formerly Nonviolent) Coordinating Committee.

3. General Accounting office, the federal fiscal watchdog.

4. Radio Detection and Ranging, and Sound Navigation and Ranging.

5. Zone Improvement Plan, and Accelerated Business Collection and Delivery.

6. Distant Early Warning, and Atlantic Airborne Early Warning.

7. Volunteers in Service to America.

8. Communications Satellite Corpoation.

9. National Socialist German Workers' Party.

10. National Organization for Women, and Equal Rights Amendment.

11. "Beautiful People," and "Little Old Ladies."

12. Absolutely nothing; it was simply the easiest and most distinct signal to flash on the old Morse Code telegraph. (Deduct five points for answering "Save Our Ship.")

James Bacon's Hollywood

HOLLYWOOD — Can you believe this? **Danny Thomas**, native of Toledo, recently played his first engagement in his native Ohio after 40 years in show busnesss.

He just finished eight concerts at the Front Row theatre in Cleveland and played before 25,000 people — a record for the house.

Danny should play Toledo.

The experience was so emotional for him that his voice started rasping on the last performance. Danny said it was due to "benefititus."

"I just did eight benefits for Catholics and Jews," said Danny to the audience, then added: "Do you know something? I have never yet met a needy Protestant."

Benefits do pay off. **Dax Xenos**, the singer, has become a special friend of the City of Hope. Someone fron the Waldorf Astoria spotted him at one benefit and he headlines the Waldorf's Empire Room starting October 10.

And **Walter Kane**, impresario of the Sands, scouted him at another City of Hope benefit and has promised him his Las Vegas debut before long.

Which reminds of the **Jim Backus** story. His dentist is working on him and with the drill in his mouth, gets Jim to do a benefit for the dental society.

A few days later, Jim gets a bill for $1,000 from the dentist. Jim calls him up and asks: "How come dentists never do benefits for actors?"

★ ★ ★

Edy Williams, now living in Rome, seems to have her picture in the Roman newspapers every day. She sent me one showing her as a nun. Looked quite angelic, too.

She writes: "The Italians pronounce my name Eddie. They think I'm **Esther Williams'** "daughter."

Esther will love that. Couldn't you have said Esther's sister, Edy?

★ ★ ★

Phyllis Diller was playing Beethoven's First Symphony with the Brevard, N.C., symphony the other night when thunder and a cloudburst hit the outdoor concert.

"Have you ever tried to drain a Steinway?" asks Phyllis. It's not generally known that Phyllis was a music major in college and plays classical piano quite well.

PIXies

By Wohl

Cabinet to beat province-wide drums

Fall session a brief one

Premier Barrett said Wednesday that there will be a short session of the B. C. Legislature this fall.

At the same time, looking fresh and rested after two days of think-tank sessions at Mesachie Lake, Barrett said he and his cabinet ministers would soon launch fence-mending tours throughout the province.

"We have been so busy being administrators that we have forgotten to be policitians," the premier said.

He declined to give the dates of the fall session or to discuss specific legislation to be introduced, but he guaranteed that the mini-session "will not conflict with any other political parties' conventions."

Social Credit is scheduled to hold a two-day policy session at Harrison Hot Springs Sept. 23-24 and its annual convention in mid-November. Liberals plan to meet Oct. 18-20 in Vernon and the Conservatives Nov. 22-24 at an as yet undecided location.

Specualtion is that the fall session will fall between those dates, providing the premier's two-week trip to China doesn't interfere. No dates are set for the Far East visit.

Barrett indicated that the decision to start a series of on-the-road tours for himself and his cabinet ministers came at the two-day Mesachie Lake session which ended Tuesday night.

"We reviewed our first two years in office and frankly assessed our programs," he said. "We realised that we have been so busy that we haven't been beating our drum and we appreciate that there is a lot of confusion and misunderstanding of some of our legislation. The people just aren't aware of the extent of some of the legislation, and we ourselves weren't aware."

The premier said it was now up to him and the cabinet to get out and provide those explanations. His provincial tour would definitely take place this fall but his schedule is not worked out.

Barrett admitted the cabinet had been getting a great deal of feed-back from the people to the tune of around 300 letters a day. Many of those letters, he said, questioned the speed with which the government has moved in various directions.

But he said the government had no intention of slowing down new legislation.

"It's not a question of slowing down," he said. "But we have to prepare better and we have to explain more."

Some explanations, Barrett suggested, would have to be made to his own backbenchers.

"Our backbenchers are not like the previous government's backbenchers," he said. "Their backbenchers were orchestrated like a Greek chorus. But I admit there has been confusion and misunderstanding."

Opposition criticism that many NDP programs have been hastily conceived and promulgated as law were dismissed quickly.

"What are they against?" he asked. "Go through our programs one by one and you won't find one piece of legislation they would change. Except, of course, they have stated that if they were in power they would sell off Ocean Falls and destroy that town.

"But they wouldn't change Pharmacare, Mincome or the Autoplan. They wouldn't dare."

Interior job plight to get rush answer

Resources Minister Robert Williams has pledged high priority to finding a solution to problems plaguing the Interior Lumber Manufacturers Association.

Williams made that promise Wednesday afternoon after discussing the situation, 2,000 men out of work and the threat of more lay-offs to come unless some relief on stumpage rates can be provided.

Williams said Al MacDonald, secretary-treasurer of the association, had presented a good case at the Wednesday meeting.

"I will be discussing the matter with the minister of finance this week," he said. "I am concerned about some of the immediate problems that are faced in the Interior and hope to have an answer to some of those problems within a week."

MacDonald said the 2,000 men now out of work in Interior logging and lumber operations represented too large a portion of the 12,000 person work force.

Williams said there were two methods of attacking the problem.

"One is what government might do to modify problems, or at least provide some relief, but the other is the question in relation to the pulp industry," Williams said. "And that's a matter that will require serious attention by us as well.

"While we might be discussing with finance in the immediate future the prospect of relief in the Interior section of the industry, we have to look seriously at the problems that the independent sawmillers are facing in relation to the major pulp mill companies. The prices they are receiving from chips all over the province, but especially in the Interior, is far below the value of the material."

MacDonald said one way the government could help would be to base immediate stumpage rates on the July average rather than on a three-month average. He said that would not eliminate interior problems," but it would help a lot."

Williams said there are also problems on the coast, but stressed they are completely different to the Interior crisis. He said the major companies on the coast were integrated, being in both logging, sawmillings and pulp, and their profits so far this year were matching the profits of 1973 which, he said, "was a bumper year."

Forest scene gloomy

VANCOUVER (CP) — A woodworkers union official Tuesday predicted mass unemployment in the B.C. lumber industry this winter.

"The industry has practically collapsed in the province, and we can't see any daylight," said Doug Evans, financial secretary of the IWA's Vancouver local.

Evans told Vancouver and District Labor Council delegates that more than 2,000 of the local's 6,500 members have already been laid off because of the sharp nosedive in lumber demand.

"Some operations are reduced to simply chipping whole logs and selling the chips to pulp mills. There are going to be masses out of work and we expect this gloomy picture to last right through the winter," he said.

Evans blamed the situation on the Liberal government in Ottawa for allowing the prime interest to rise above 6 per cent last year.

"The minute they allowed the banks to do that, mortgage rates went sky-high. With the present rate at 12 per cent, who can even think of buying or building a house? No wonder the housing market has collapsed," he said.

Evans said the federal government's 11 per cent tax on building materials and the provincial government's 5 per cent tax on top of that have also contributed to the drop in construction activity.

He called on the federal government to encourage low-cost housing and make money available at rates people can afford.

Minister defends bail act

Attorney-General Alex Macdonald doesn't think the federal bail reform act needs changing, but that procedures leading up to the granting of bail do.

Macdonald made the statement Wednesday after criticism from some police officials that the new law makes it too easy for arrested criminals, particularly in drug cases, to remain free with or without bail pending their trial.

"I have already discussed implementation with Otto Lang (federal minister of justice) and we've expressed our concerns, but I'm not sure that the act which, it's true, is a very idealistic act, has anything wrong with it," Macdonald said.

"I think if we improve the procedures the objective of the act can be maintained and the objective of course is good. It's to see that innocent people are not incarcerated unnecessarily pending trial. And to make sure that there are as few arrests as possible and more summonses for citizens who are going to show up for their day in court."

happy birthday to us!
come and help us celebrate our
5TH Anniversary Sale
OPEN 10 A.M.- 9 P.M. EVERY NIGHT INCLUDING SUNDAY
mandel FLOOR COVERINGS
ON DOUGLAS OPP WOODWARDS
382-8276

Guaranteed Investment Certificates
10½%
5 year term.
For details call 386-6178
FIDELITY TRUST
1070 Douglas Street #410
Member of the Canada Deposit Insurance Corporation

VICTORIA MEAT MARKET
625 JOHNSON ST. 383-9234
COMPARE-ANYWHERE-ANYTIME
Grain-Fed Prairie Beef
• PRIME RIB ROASTS LB. 1.19
• CROSS RIB ROASTS LB. 1.05
• RUMP ROASTS LB. 1.49
Poultry Features of the Week!
Fresh Killed
• BOILING CHICKENS Meaty, utilities. Lb. 33¢
• DUCKLINGS Tender young utilities lb. 99¢
Roast 'em and baste with an orange sauce.
STEAKS!!
Roast 'em and baste with an orange sauce.
• SIRLOINS Lb. 1.85
• T-BONES Lb. 1.89
• PORTER-HOUSES. Lb. 1.95
• RIB STEAKS Lb. 1.59
• ROUND STEAKS. Lb. 1.49
BOLOGNA By the chunk Lb. 49¢
WIENERS Bulk Lb. 59¢
• Ground Beef Lb. 87¢
• Ground Beef 1—30-Lb. Lots. Wrapped in small packages. Lb. 79¢
Check These Low Priced Fridge Fillers
• GARLIC COIL SAUSAGE, Lb. 99¢
• PORK NECK BONES, Lb. 29¢
• BEEF TONGUES, Lb. 79¢
• BEEF HEARTS, Lb. 79¢
• TURKEY LIVER Lb. 49¢
• PORK LIVER Lb. 59¢
• PORK SAUSAGES in 6-Lb. Boxes. Lb. 79¢
• OXTAILS Lb. 39¢
• BEEF KIDNEYS Lb. 49¢
• BEEF LIVER Lb. 89¢
• BREADED PORK CUTLETS Lb. 1.09
• POTATO SALAD Lb. 55¢
• LAMB CHOPS Lb. 1.19
• HAM STEAKS Lb. 1.19
• BACON ENDS Lb. 59¢
Sausage Meat, lb. 59¢
Lamb Patties, lb. 79¢
Spareribs, lean, meaty, lb. 79¢
FREEZER MEATS
• BEEF SIDES 85¢ Lb.
• BEEF HINDS 1.05 Lb.
• BEEF FRONT 69¢ Lb.
No Charge for Cutting, Wrapping and Freezing.
• Prices Effective Aug. 14-15-16-17, or while present stocks last.
• WE RESERVE THE RIGHT TO LIMIT QUANTITIES
Congratulations to Gordon Foster, 1030 Brock Ave., Winner of Our Weekly Free $20.00 Gift Certificate.

the Bay
HOME fashion event
TUNE IN A BARGAIN ON A BAYCREST!
SOLID STATE COLOUR CONSOLE
The Bay's Home Fashion Event ends Saturday so if you are thinking about a full feature colour console, NOW is the chance you've been waiting for.
This is a full size solid state model with every feature you could want — including the reliability you can expect from the Baycrest name.
$699
Sale Price
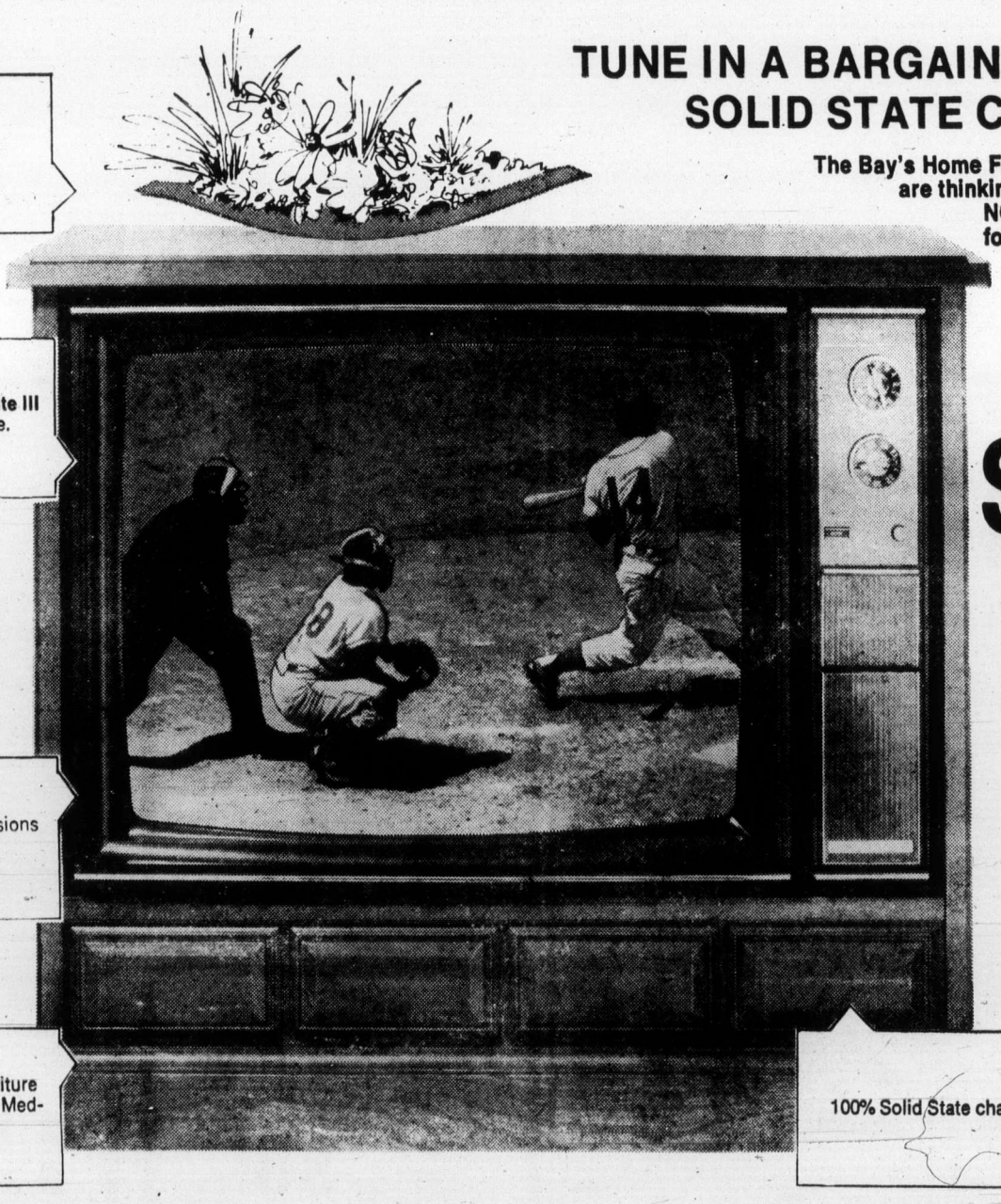
Light Pecan finish
Full size 26" Spectra Brite III black matric picture tube.
Full size cabinet dimensions (39"Wx32"Hx25"D)
Full platform base, furniture styled console in warm Mediterranean veneers
100% Solid State chassis
One touch tuning controls 5 functions:
Automatic fine tuning (AFT)
Automatic Chroma control (ACC)
Customatic tint lock
Color and tint range lock
"instant-on" sound and action
Home Entertainment Centre, Fourth Floor Victoria
Where competitive prices are a policy, not just a promise.
DAILY STORE HOURS 9:30 A.M. TO 5:30 P.M. THURSDAY AND FRIDAY TO 9:30 P.M.
PHONE 385-1311. FREE CUSTOMER PARKING
Hudson's Bay Company

88¢ DAYS

the Bay

88¢ DAYS START THURSDAY

Stupendous Savings on Stationery, Notions, Health and Beauty Aids and Back-to-School items.

Take advantage of the Bay's last ditch effort to hold the line on inflation, with this greatest ever 88¢ sale. But don't miss out. Sale lasts 3 days only and quantities are limited. Personal shopping only.

NOTIONS AND STATIONERY

Rubber cement. Waterproof glue for paper, wood, cloth, etc. **2 for 88¢**

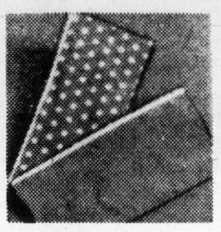

Zip pencil cases. Vinyl cases, assorted styles. **2 for 88¢**

Index cards. Put your files in order! Lined on one side, 3"x5" **3 pkgs. for 88¢**

Bic Pen Pac. 3 per pac. **2 for 88¢**

Push pins. Practical and decorative for home and office. **88¢**

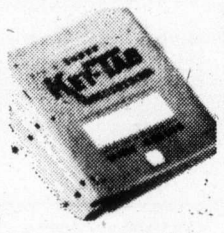

Key tabs. Narrow and wide rule. 4 per pack **pkg. 88¢**

Loose leaf refill. 200 sheets, narrow and wide rule. **88¢**

Duotangs. 7 pack, assorted colours. **88¢**

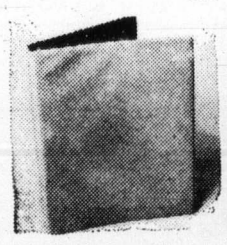

Vinyl binder. 1" ring, assorted colours. **88¢**

Scotch tape. 3-roll pkg., roll pack, ½"x1010" **2 pkgs. for 1.88**

Stapler set. Pocket size, 1000 staples included. **Each 88¢**

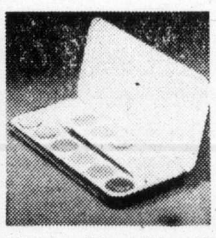

Tempo disc paints. 12 colours, sturdy metal case, brush included. **1.88**

Bic markers. 10 colourful fine line markers per pack. **1.88**

Laurentian coloured pencils. 24 pencil crayons. Per pack **1.88**

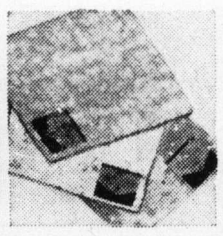

Gift wrap. Keep a supply for last minute gifts. Everyday assortment. **3 for 88¢**

Business envelopes. 20 count, No. 8 **2 for 88¢**

Bondfast glue. super strong, water resistant. **88¢**

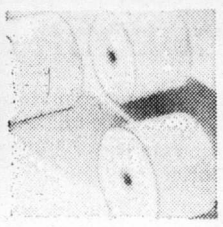

Adding machine rolls. 2¼" rolls for standard machines. 3 rolls per pkg. **pkg. 88¢**

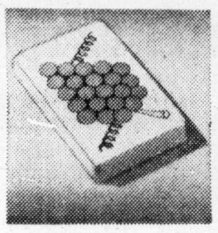

Playing cards. Plastic coated, single decks. Assorted patterns. **88¢**

Jumbo note pad. Fine vellum paper, about 5"x7" **4 for 1.88**
8x10" jumbo letter pad. 3 for 1.88

All purpose envelopes. 50 No. 10 size **3 for 1.88**

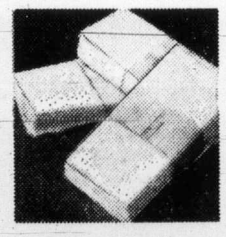

Confidential cheque envelopes. 50 count No. 10 size. Blue lined. **3 for 1.88**

Kraft envelopes. 9x12" brown manila for mailing or storage. 50 per package. **1.88**

Dish cloths. Excellent quality gingham weave. **3 for 88¢**

Pinking Shears. Excellent quality, stops edges from fraying. **1.88**

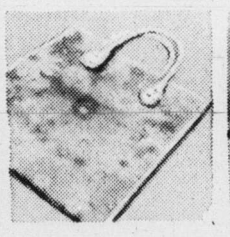

Shopping bags. Assorted patterns and designs. Extra strong vinyl. **2 for 1.88**

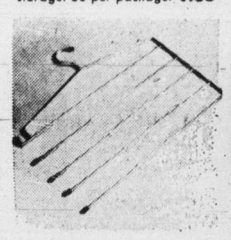

Slack Racks. 5 tiers with rubber bars so pants won't slip off. **2 for 1.88**

Liquid Paper corrects typing errors on bond white paper. **88¢**

Trip Diary. **2.88**

Wooden Suit Hangers Package of three. **2 pkgs. for 1.88**

Bingo Chips. Clear plastic chips. 200 per package, assorted colours. **88¢**

Poly-Maid insulated cups. 25 per pack **3 for 88¢**

HEALTH AND BEAUTY AIDS

Softique Bath Oil Beads. 16 oz. **2 for 1.88**

Old Spice Super Smooth Shave Creme, 11-oz. **2 for 1.88**

Wampoles Multi Vitamins and Minerals. 100 tabs **1.88**

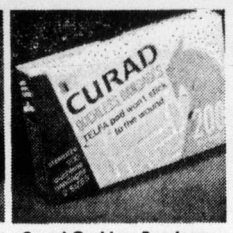

Curad Ouchless Bandages. **1.88**

Ansodent Denture Cleaner. 11 oz. **2 for 1.88**

Listerene Antiseptic. 30 oz. **1.88**

Marigold Rubber Gloves. Large only. **88¢**

Mitchum Anti-perspirant Spray. Scented or unscented. 4.5 oz. **2.88**

Wilkinson Sword Blades. 5's **2 for 88¢**

Bandaid Plastic Strips. 100's **2 for 1.88**

Gillette Plus Injector Blades. 7's **88¢**

Crest Toothpaste. 100 ml. **88¢**

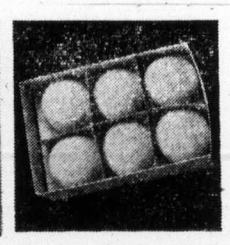

Morgans Monster Bath Soap. Pine or Balsam or Lanolin. 12 per box. **3.88**

Baycrest Ascorbic Acid. 250 tabs. 100 ml. each **88¢**

Bayer Children's Size Aspirin. 24 tabs. 1.25 gr. each **3 for 88¢**

Noxema Skin Creme. 14 oz. **1.88**

Jergens Bath Soap. **4 for 88¢**

Eno Fruit Salt Antacia. 7 oz. **2 for 1.88**

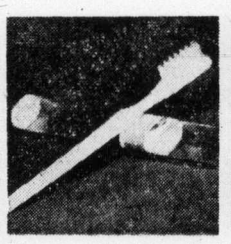

Colgate Toothbrush. **2 for 88¢**

Macleans Toothpaste. **2 for 88¢**

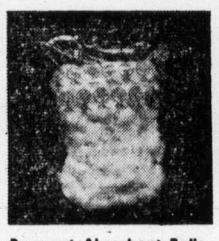

Baycrest Absorbent Balls. 300's. **88¢**

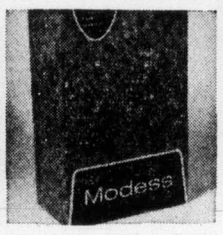

Modess Napkins. 48's. **1.88**

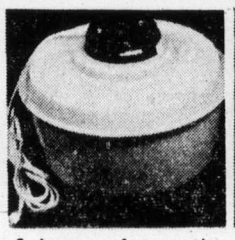

Solaray Automatic Vaporizer. **4.88**

Johnson's No More Tangles Creme rinse. **2 for 1.88**

Nivea Cream Soap Package. 3 bars per package. **88¢**

Gillette Foamy Shave Creme. 11 oz. **88¢**

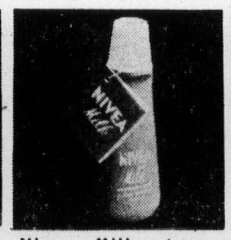

Nivea Milk. 6 oz. **2 for 1.88**

Clairol Balsam Shampoo and Conditioner. **3 for 1.88**

Brut '33'. Man's fragrance, 8 oz. **2.88**

Schick Styling Dryer. 2 speeds—2 heats for him or her. **18.88**

Delsey Toilet Tissue
2 rolls per package
2 for 88¢

Kleenex Canadiana Tissue
100 2-ply tissues per box
2 for 88¢

9:30 CLOCK SPECIALS

On sale for one hour or while quantities last.

Bandaids — Family Pack. 60 Assorted Bandiads, 1 pkg. per Adult Customer **19¢ ea.**

Scotch-Guard Fabric protector 18-oz. tin. Limit one per customer. **1.48**

Macleans Toothpaste Limit one per customer 150ml. **34¢**

Shick Injector Blades pkg. of 15 blds. Limit one per customer **15¢**

Transparent Scotch Tape. ½"x1010". Limit 3 per customer. **9¢ ea.**

Heavy-Duty Plastic Hangers for dresses, slips, jackets. 5 hangers per pack. Limit 1 pkg. per customer. **18¢ ea.**

DAILY STORE HOURS: 9:30 A.M. to 5:30 P.M.;
THURSDAY AND FRIDAY TO 9:30 P.M.

PHONE 385-1311.
FREE CUSTOMER PARKING.

Hudson's Bay Company

386-2121
Monday through Saturday
8 a.m. to 6 p.m.

The Daily Colonist.

Vancouver Island's Largest Shopping Centre in Print

CLASSIFIED ADVERTISING

11:30 p.m. to 7:30 a.m.
TELEPHONES AFTER-HOURS AND SUNDAY
Editorials, 383-4114
Sports, 383-4113

BOX REPLIES
All replies to private box numbers available from 8:00 a.m. to 6:00 p.m. Monday to Friday inclusve.
Victoria Press Box numbers available on request. Charge $2.00 and $3.50.

OFFICE HOURS
Classified Counter, 8:00 a.m. to 5:30 p.m. Business Office, 8:30 a.m. to 5:00 p.m. Monday to Friday inclusive.
* * *
OFFICE CLOSED SATURDAY
* * *
CLASSIFIED TELEPHONE HOURS
8:00 a.m. to 6:00 p.m. Monday to Saturday inclusive.
* * *
CLASSIFIED COPY DEADLINES
• Regular classified advertisements may be placed at the counter, 8 a.m. to 5:00 p.m. on the day prior to publication, Monday to Friday inclusive. By telephone, 8:00 a.m. to 5:00 p.m., Monday to Saturday inclusive.
All classified semi-display copy must be in the possession of Victoria Press Ltd., 2621 Douglas Street by 12 noon on the day prior to publication with the exception that copy for Sunday Colonist must be in by 12 noon Friday.

FULL COVERAGE CLASSIFIED RATES

REGULAR CLASSIFIED LOCAL RATE
One day, 9c per word per day.
Three consecutive days, 8c per word per day.
Six consecutive days 7c per word per day.
1 6-pt. heading or white space allowed to be charged at 5 words.
Minimum advertisement 10 words and $1.00.
Each initial, sign, group or figures and abbreviation counts as one word.

SEMI-DISPLAY LOCAL RATE
Ads requiring a style other than that mentioned above will be charged by the measured agate line (14 agate lines equal 1 inch).
One day, 42c per line, $5.88 inch.
Three consecutive days, 37c per line, $5.18 inch.
Six consecutive days, 32c per line, $4.48 inch.

NATIONAL RATE AND OUT-OF-PROVINCE RATE
Regular classified, 10c per word per day.
Semi-display, 50c per line per day.

Birth Notices $2.50 per insertion for standard message of 30 words or less. 8c each additional word or initial.
In Memoriam notices, Cards of Thanks, Death and Funeral Notices, 35c per line per day. Three consecutive days 90c.
Births, Deaths, In Memoriam Notices, Cards of Thanks, personals not accepted by telephone.
Single paper rates on request.

SUBSCRIPTION RATES
Wherever carrier service is maintained, $3.00 per month.
By mail—
Canada, $3.50 per month, $10.00 per 3 months, $39.00 per year.
United States, $4 per month.
Sunday Only—
Canada, 25c per copy, $13.00 per year.
United States, 30c per copy, $15.60 per year.
Commonwealth and Foreign rates upon request.
Mail subscriptions are payable in advance.
Authorized as second class mail, Post Office Department, Ottawa. Member Audit Bureau of Circulations.

TERMS OF PUBLICATION
The Victoria Press Ltd. shall not be liable for non-insertion of any advertisement beyond the amount paid for such advertisement.
In the event of an error occurring the liability of Victoria Press Ltd. shall not exceed the charge for the space actually occupied by the item in question.
All claims on error in publication shall be made within 12 hours thereafter and if not made shall not be considered. No claim will be allowed for more than one incorrect insertion not for errors not affecting the value of advertisement.
All estimates of cost are approximate. Advertisers will be charged with space actually used.
All advertising copy will be subject to the approval of the Victoria Press Ltd., who reserve the right in its sole discretion to classify, reject or insert copy furnished.
Advertisements must comply with the British Columbia Human Rights Act which prohibits any advertising that discriminates against any person because of his race, religion, sex, color, nationality, ancestry or place of origin, or because his age is between 44 and 65 years, unless the condition is justified by a bonafide requirement for the work involved.
While every endeavor will be made to forward replies to box numbers to the advertiser as soon as possible, we accept no liability in respect of loss or damage alleged to arise through either failure or delay in forwarding such replies, however caused, whether by negligence or otherwise.

CIRCULATION REPRESENTATIVES
Duncan, Chemainus—
P. J. Rogers 746-6181
Lake Cowichan—
P. Edwards 749-6771
Port Alberni—
P. Smit 723-8312
Nanaimo—
A. Lakey 753-2766

DUNCAN BUREAU
Duncan Financial Centre, 435 Trunk Rd. Office and telephone hours 8:30 a.m. to 5 p.m. Monday to Friday inclusive.
PHONE DUNCAN 746-6181

United States Representatives
MATHEWS, SHANNON and CULLEN, INC.
New York, Boston, Chicago, Detroit, Philadelphia, Pittsburgh, Cleveland, Syracuse, Charlotte, Atlanta, Cincinnati.

CLASSIFIED SERVICE FOR DUNCAN COWICHAN VALLEY CHEMAINUS RESIDENTS
Classified Ads phoned in to our Duncan office 746-6181 before 3:30 p.m. will appear in the following day's paper.

NOTICE OF COPYRIGHT
Full complete and sole copyright in any advertisement produced by Victoria Press Ltd. is vested in and belongs to, Victoria Press Ltd.; provided, however, that copyright IN THAT PART AND THAT PART ONLY of any such advertisement consisting of illustrations, borders, signatures or similar components which is, or are, supplied to Victoria Press Ltd. by the advertiser in the form of engravings, matrices, casts, etc., and incorporated in said advertisement shall remain in and belongs to the advertiser.

1 BIRTHS

COLLISTER — Alyssa Rene, born to Mr. and Mrs. D. B. Collister, 550 Sumas St. At Victoria General on August 17, 1974, a 10 lb. 11 oz. girl.

5 DEATHS and FUNERALS

BURNETT — In Victoria on Tuesday, August 20, 1974, Mr. Alexander Charles Burnett of 284 Helmcken Rd., aged 59 years, a native son of Victoria. Predeceased by his wife Elsie Lillian in March, 1973, he leaves 1 daughter, Mrs. Patricia Kidd of Penticton; 1 son, James Douglas of Victoria; 4 grandchildren; his father Mr. James G. Burnett of Sidney, V. I.; 1 sister, Mrs. Jean Wishart of Victoria; nieces and nephews.
Funeral service in McCall Bros. Chapel, Johnson and Vancouver Sts., on Friday, August 23, at 1:00 p.m. with the Rev. Dr. J. A. Mowatt officiating, followed by cremation. (Flowers gratefully declined.)

BRYCE—In Victoria on August 21, 1974, Mrs. Elizabeth Bryce, in her 102nd year, born in Scotland and moved to Canada in 1905 and has resided in Victoria for the past ten years. Mrs. Bryce was predeceased by her husband, William Bryce, in 1929 and by her son, Dr. William Bryce in 1972. She leaves her loving daughter and son-in-law, Lillian and Garnet Morris of Victoria, a daughter-in-law, Mrs. William Bryce of Ottawa; four grandchildren; eight great-grandchildren; a brother, Andrew Swan of Winnipeg; sister, Miss Jean Swan of Montreal; nieces and nephews.
Service will be held in the Sands Mortuary Limited, "Memorial Chapel of Chimes" on Friday, August 23, 1974 at 2:15 p.m. Rev. Dr. H. W. Kerley officiating. Cremation.
SANDS — VICTORIA

CLASSIFICATION INDEX

VITAL STATISTICS
1 Births
8 Card of Thanks
5 Deaths and Funerals
9 In Memoriams
10 Funeral Directors

NOTICES
14 Announcements
15 Coming Events and Meetings
16 Catering, Banquets and Reception Rooms
20 Lost and Found
11 Monumentals
18 Places to Visit
17 Restaurants

EMPLOYMENT
21 Help Wanted—General
22 Office Help
23 Skilled Trades
24 Sales Persons and Agents
25 Teachers
26 Part Time—Temporary Help
30 Situations Wanted

BUSINESS SERVICES AND DIRECTORY
36 Business Services and Directory

PERSONAL SERVICES
33 Bands, Musicians and Orchestras
40 Business Personals
43 Dancing
42 Education
71 Music Teachers
39 Personals
32 Trade Schools
38 Travel

MERCHANDISING
83 Aircraft
117 Antiques
78 Bicycles
80 Boats and Marine
65 Building Supplies
93 Cameras, Supplies and Photo Finishing
127 Chicks, Poultry, Hatching Eggs, Supplies
135 Farm Implements
12 Florists
60 Fuel
97 Furniture
120 Garden Supplies
99 Groceries, Meat and Produce
130 Heavy Equipment and Machinery
128 Livestock, Supplies and Events
100 Miscellaneous for Sale
103 Miscellaneous Wanted
109 Miscellaneous to Rent
77 Motorcycles
70 Musical Instruments
125 Pets and Supplies
96 Ranges, Stoves and Furnaces
92 Sporting Goods
115 Swaps
63 Timber
98 TV, Stereo, Radio Sales and Service
112 Wanted to Rent, Miscellaneous

AUTOMOTIVE
164 Auto Body and Painting
162 Auto Repairs, Service and Towing
168 Campers, Trailers and Motor Homes
166 Cars and Trucks Wanted
150 Cars for Sale
151 Sports Cars
148 Lease Vehicles
169 Mobile Homes and Parks
149 New Car Directory
160 Parts, Accessories
158 Tires
154 Trucks and Buses
156 U-Drive and Auto Washing

ACCOMMODATION
185 Convalescent and Rest Homes
175 Hotels
178 Summer Homes, Cottages and Resorts
181 Tourist Accommodation

RENTAL
201 Apartments to Rent, Furnished
200 Apartments to Rent, Unfurnished
202 Furniture to Rent
203 Apartments Wanted
206 Duplexes to Rent
207 Duplexes Wanted to Rent
215 Halls, Warehouses, Stores and Offices to Rent
197 Housekeeping Rooms to Rent
199 Housekeeping Rooms Wanted
211 Houses to Rent, Furnished
210 Houses to Rent, Unfurnished
212 Houses Wanted to Rent
190 Room and Board
191 Room and Board Wanted
193 Rooms to Rent
194 Rooms Wanted

FINANCIAL
155 Automobile Financing and Insurance
233 Mortgage Loans and Insurance
234 Mortgages for Sale
230 Personal Loans and Insurance
235 Wanted to Borrow

REAL ESTATE
280 Acreage for Sale and Wanted
240 Business Opportunities
241 Business Opportunities Wanted
247 Commercial or Industrial Properties
258 Condominiums and Townhouses
253 Country Homes and Properties
270 Exchange Real Estate
290 Farms for Sale and Wanted
263 Garages for Sale, Rent, Wanted
293 Gulf Islands Properties
250 Houses for Sale
265 Houses Wanted to Buy
295 Listings Cancelled
268 Listings Wanted
271 Lots for Sale
294 Mainland and Out-of-Province Properties
273 Property for Sale
274 Property Wanted
244 Revenue Property
245 Revenue Properties Wanted
285 Up-Island Properties
256 Waterfront Properties
300 Churches

PHONE DIRECT
386-2121
TO PLACE YOUR CLASSIFIED AD

5 DEATHS and FUNERALS

CASEY — In Victoria, B.C., on August 20th, 1974, Mr. Joseph William Casey, aged 79 years, born in Victoria, B.C., late residence Suite 308-1140 Pandora Ave. He leaves his wife, Margaret, at home; sons, Elwood and Raymond Casey, Victoria, B.C.; daughter, Mrs. E. (Viola) Barnswell, Victoria, B.C.; 5 grandchildren. Mr. Casey was a member of Capital City Lodge No. 61, Knights of Pythias, Victoria, B.C.
Service will be held in the Sands Mortuary Limited, "Memorial Chapel of Chimes," on Friday, August 23rd, 1974 at 3:30 p.m. Rev. W. E. Greenhalgh officiating. Cremation. Flowers gratefully declined. Those so desiring may contribute to the B.C. Heart Foundation, 402-612 View St., Victoria, B.C.
SANDS — VICTORIA

CONERY—In Sidney, B.C., on August 19, 1974, Mrs. Leah Conery, aged 87 years. Born in Belfast, Northern Ireland, residing at 9889 Seventh Street. She leaves her loving husband, Claude C., at home, daughter, Mrs. William H. (Sybil) Wilson, South Pender Island, B.C., sister, Mrs. Mina Renaud, Comox, B.C., brother, Joe Armstrong, Sidney, B.C., also relatives in Ireland. The late Mrs. Conery was a member of St. John Ambulance.
Service will be held in the Sands Funeral Chapel of Roses, Sidney, B.C., on Thursday, August 22, 1974 at 1 p.m. Rev. R. H. Pratt officiating. Cremation.
SANDS — SIDNEY

CORBETT (PATTERSON) — Passed away in Victoria, B.C. on August 17, 1974, Alexandrina (Ina Patterson) Corbett in her 95th year of 847 Dunsmuir St., born in Edinburgh, Scotland. Beloved wife of Walter A. Corbett, she also leaves to mourn her passing, two daughters, Miss Esther Patterson of Victoria and Mrs. Henry (Mary Patricia) Hunter of Port Alberni, B.C.; her grandson, Karan Hunter; two granddaughters, Shaen and Michelle; 6 great-grandchildren and her daughter-in-law, Mrs. Desmond (Jeannette) Patterson. Predeceased by her beloved son Desmond Patterson in 1971.
Funeral service in McCall Bros. Chapel, Johnson and Vancouver Sts. on Friday, August 23 at 4:00 p.m. with Brigadier Robert B. Weddell officiating, followed by cremation. (Flowers gratefully declined. Donations, if desired may be made to the Heart Fund, 1008 Blanshard St.)

GREENWOOD — In Victoria, on Monday, August 19, 1974, Mr. John Greenwood, late of 3020 Austin Ave. Mr. Greenwood was born in England and had resided in Saskatchewan for many years prior to taking up residence in Victoria. Predeceased by his wife Jessie in 1961, he is survived by seven daughters, Marion Greenwood, Ottawa; Edith Verbeke, Saskatoon; Daphen Tuskey, Oshawa; Doreen Lansdall, Chase, B.C.; Josephine Robinson, Courtenay; Barbara Mile, West Vancouver; Lois Twelvetrees, Whitby, Ont.; three sons, Anthony John, and William Eric, both of Victoria and Stanley of Saskatoon; 25 grandchildren and two great grandchildren.
The funeral service will be conducted on Thursday, August 22, 1974, at 3:00 p.m. from St. Martin's in the Field Church, Obed Ave. with the Rev. T. C. Williams officiating. Interment in Royal Oak Burial Park. CUNNINGHAM FUNERAL CHAPEL in charge of arrangements.

JOBSON — In Victoria, B.C. on August 19, 1974, William McCleary Jobson, aged 72 years, of 1430 Begbie Street. He leaves his loving wife Jane, a son, William of Victoria, two daughters, Mrs. Duane C. Johnson, of Billings, Mont., Mrs. James Ritchie of Victoria, eight grandchildren, two sisters, Mrs. Barbara Coots and Mrs. Elizabeth Knox in Scotland. He was a member of Oak Bay Lawn Bowling Club, Burnside Lawn Bowling Club, and the Vic West Bowling Club.
Funeral services in Haywards Chapel, 734 Broughton, Thursday, August 22, at 2 p.m. Rev. W. B. Taylor officiating, followed by cremation. In lieu of flowers donations may be made to the B.C. Heart Fund.

MOORE: Suddenly in Everett, Wash., on Friday, August 16, 1974, Mrs. Muriel H. Moore, late of 1122 Gilford St., Vancouver, B.C. Mrs. Moore is survived by two daughters, Mrs. J. A. (Peggy) Swanston, Victoria, Mrs. R. J. (Katherine) Dexter, Bellevue, Wash., and one son, Don, of Spirit River, Alberta; 7 grandaughters and one great-grandaughter.
A private family funeral service was conducted with the Rev. Wm. Z. Van Druten officiating followed by cremation. CUNNINGHAM FUNERAL CHAPEL in charge of arrangements.

PARMAN—Virginia L. in Victoria, B.C. on August 20, 1974, aged 89 years. Born in Philomath, Oregon. Predeceased by her husband Isaac James (Charles). Survived by a daughter, Mrs. Vesta Hopton and a son Bryon both of Sooke. Also 13 grandchildren and 34 great-grandchildren and a sister Mrs. Bagby of Astoria, Oregon.
Memorial service will be held on Friday, August 23 at 2:30 p.m. in the Chapel of First Memorial, 4725 Falaise Dr., Rev. Dr. Mowatt officiating. Flowers gratefully declined. Arrangements through the Memorial Society of B.C. and First Memorial Services Ltd.

PRITCHARD — Suddenly, on August 17, 1974, Mr. Wayne Pritchard, aged 42 years, of 2898 Colquitz Ave., born in Winnipeg and resident here for the past 18 months. He leaves his mother, Mrs. Leonore Pritchard at the residence; five sisters, Mrs. Claudia Stewart of Lomas, Cal., Mrs. Betty Hunter and Mrs. Daphne Bowles of Victoria, Miss Sandra Pritchard of Calgary, and Mrs. Lois McIvor in Ontario; one brother, Archie in San Jose, Cal.; nieces and nephews.
Funeral arrangements will be announced later by McCall Bros. Funeral Directors Ltd.
Funeral service in McCall Bros. FLORAL CHAPEL, Johnson and Vancouver Sts. on Thursday, August 22 at 1:00 p.m. Interment at Royal Oak Burial Park.

SCHEER: Marian Scheer (nee Murray) as a result of a car accident at Williams Lake. She leaves her husband Greg; also remembered by Mike, Helen, Leslie and Stephanie Scheer of Kelowna and Ramsay, Hazel, Sheila, David and Tommy Murray of Victoria.
Funeral service in McCall Bros. Chapel, Johnson and Vancouver streets, on Friday, August 23 at 10:30 a.m., followed by cremation. (No flowers, by request. Donations, if desired, may be made to the Queen Alexandra Solarium, P.O. Box 600, Victoria.)

STREETER — In Calgary, Alberta, on August 20, 1974, Mrs. Emily Beatrice Streeter, aged 56 years, born in Victoria, B.C., late residence, 204-547 Niagara St. She leaves her daughter, Mrs. Brian (Rhonda) Freney, Calgary, Alberta; her son, Michael and grandchildren, Tommy and Tonia Streeter, Port Moody, B.C.; Sisters, Mrs. Thelma Pleym and Mrs. Phyllis Nanka, Vancouver, B.C. and Mrs. W. N. (Joan) Walton, Victoria, B.C. and her brother, Spencer Aspinwall, Victoria, B.C.
Service will be held in the Sands Mortuary Limited, "Memorial Chapel of Chimes", on Friday, August 23, 1974 at 1:00 p.m. Rev. A. Calder officiating. Cremation. Flowers gratefully declined. Those so desiring may contribute to the B.C. Heart Foundation, 402-612 View St., Victoria, B.C.
SANDS-VICTORIA

5 DEATHS and FUNERALS

TAPP—In the Royal Jubilee Hospital, on August 20, 1974, Mr. George A. Tapp, aged 87 years, resident here for 24 years, formerly of Calgary and Lethbridge, where he was employed as a conductor with the C.P.R. He is survived by his wife Winifred; daughter Mrs. H. D. (Kathleen) Miller of Victoria; two sons, George M. Tapp of Vancouver, and Clare Tapp of Peterborough, Ontario; 12 grand children and three great-grandchildren.
Mass will be celebrated in St. Patrick's Church, Haultain St., on Friday, August 23, at 1:00 p.m. with Monsignor M. T. O'Connell celebrant. Interment at Royal Oak Burial Park. (Flowers gratefully declined.) McCall Bros. Funeral Directors in charge of arrangements.

9 IN MEMORIAM

KARAGIANIS — In loving memory of my husband, John Melvin Karagianis who passed away August 22, 1971.
Where eternal suns are shining,
And skies are ever blue,
I pray your soul is resting,
Until I come to you.
Always remembered and sadly missed by wife, Margaret.

10 FUNERAL DIRECTORS

VANCOUVER SERVING ISLAND
Sands
WE CARE
Dedicated to service
Sensible Prices
SANDS FUNERAL CHAPELS
VICTORIA 388-5155
SIDNEY 656-2932
COLWOOD 478-3821
DUNCAN 746-5212
LADYSMITH 245-2331
NANAIMO 753-2032
Your six community Chapels. Independent, Family Owned and Controlled. Sands since 1912.

INTERNATIONAL FLIGHT CARE
Specializing in shipping to or from anywhere call collect
A Division of Sands
VICTORIA, 388-5155
SIDNEY, 656-2932
COLWOOD, 478-3821
DUNCAN, 746-5212
LADYSMITH, 245-2331
NANAIMO, 753-2032
Removal and Memorial Service
A Division of Sands
Covering Vancouver Island

McCALL BROS.
Funeral Chapels
1400 Vancouver Street
385-4465 — 385-4466 — 385-4467
Professional Service of the Highest Order . . . and at Moderate Cost.
FRIDAY
SCHEER, Mrs. Marian Patricia
10:30 a.m.—FLORAL CHAPEL
BURNETT, Mr. Alexander Charles
1:00 p.m.—FLORAL CHAPEL
TAPP, Mr. George A.
MASS
1:00 p.m.—ST. PATRICK'S CHURCH
CORBETT, Mrs. Alexindrina (Ina Patterson)
4:00 p.m.—FLORAL CHAPEL
TO BE ANNOUNCED
PRITCHARD, Mr. Wayne
MARTIN, Mrs. Alice

THOMSON & IRVING
Funeral Chapel
Est. 1906 — Formerly of Winnipeg
A Dignified and Understanding Service at Moderate Cost
PRE-NEED AT NEED
SHIPMENTS
1625 Quadra St. Phone 384-2612

CUNNINGHAM FUNERAL CHAPEL
(Formerly Chaplin's
1155 Fort Street
Phone 384-5512 or 384-8626
Offering dignified moderate services for all. Geo. S. Cunningham, owner, manager.

HAYWARD'S CHAPEL
Ready to carry out the family's wishes, quietly, sympathetically, with efficiency and dignity.
386-3505
734 Broughton St.

FIRST MEMORIAL SERVICE
Undertakers for the Memorial Society of B.C. 658-5244.

11 MONUMENTAL

STEWART MONUMENTAL Works Ltd.
ESTABLISHED 1896
Memorial of Distinction
Marble fireplace and tabletops
1403 May ST. 384-3452

MORTIMER'S MONUMENTS
ESTABLISHED 1877
"The Finest in Craftsmanship"
633 DAVID ST. 383-6421

15 COMING EVENTS and MEETINGS

— BINGO —
Prince Edward Legion
751 Station Road
(Langford)
Every Thursday
8 p.m.
Admission $1.00
Extra cards 25c or 5 for $1.00
1—$50.00 jackpot
1—$100.00 jackpot
6 Extra Games
5 Cards for $1.00
Lucky 7

ST. JOSEPH'S BINGO
ST. JOSEPH'S CHURCH HALL
745 WEST BURNSIDE
479-7413
Every Thurs. Night — 7:30 p.m.
5 Early Bird Games — 7:00 p.m.
15 Regular Games, $15 each
Full Card $500, $300 or $100
5 EXTRA GAMES
25 cents a card — 5 for $1
Lots of Parking — Concession
Door Prizes

VICTORIA TRACK CLUB
NO BINGO
THUR., AUG. 22
SEE YOU SEPT. 5.

MYSTERY TOURS
Leaves V.I. Coach Lines depot every Sunday at 1:30 p.m. Rtn. 5 p.m. $4.50 includes tea. 385-4411

20 LOST and FOUND

LOST — WHITE BUFF COLORED dog in Uplands School area Aug. 9 answers to "Muffit." Terrier, poodle cross, blue collar, female, child's affectionate pet. Reward. 592-4503.

LOST: STERLING SILVER charm bracelet, sentimental attachment, assortment of charms including Nassau, Barbados, Hawaii, B.C., Florida, etc. Reward. 385-2762 or 388-9181.

EYE GLASSES, SLIGHTLY TINTed, dark brown frame in tan case, lost near Wellburns parking lot or Shalamar Apartments. Reward 384-6938 10:30 a.m. to 5:30 p.m.

LOST: A RED CABLE WITH lock to go on bike in Beacon Hill Park. Fun golf area. If found, contact 384-5943 after 5:00 p.m.

LOST — LARGE NEUTERED male blue point siamese cat. "Cream and Gray" Very friendly. Reward. 385-1728 after 4:30 p.m.

GOOD CAMERA FOUND ON bench by duck pond in Beacon Hill Park, Aug. 19, 1974. If yours 598-1282 after 5:30 p.m.

20 LOST and FOUND

LOST, BLUE BUDGIE, NAME "Tweetie," quite tame, vicinity Shelbourne and Richmond, 592-2285.

LOST: 1 YEAR OLD WHITE CAT, vicinity of Shelboure-Cedar Hill-Derby. Answers to Salty. Phone 382-3804 after 5 p.m. Reward.

FOUND — COLLIE PUP IN Bushby and Dallas St. area. 385-0861.

FOUND: RING IN HAMPTON Park, owner may claim by identification. 386-7314 after 5 p.m.

LOST: 1 YEAR OLD, CHARcoal striped male cat. North Quadra, nipped ear. 479-7839.

LOST: LARGE SMOKY GREY male Weimaraner, Fairfield area. 384-7990.

LOST FEMALE CAT, BLACK, Shelbourne and Haultain, 384-2339.

21 HELP WANTED GENERAL

ADVERTISEMENTS IN THIS CLASSIFICATION MUST COMPLY WITH THE BRITISH COLUMBIA HUMAN RIGHTS ACT SEE COLUMN 1

PAUL'S Restaurant
Has immediate openings for waitresses and waiters, full time. Only those with experience need to apply. Paul's Restaurants, 1900 Douglas St.

CASHIER HOST-HOSTESS. INTERESTED IN MEETING PEOPLE AND WORKING IN A PLEASANT DINING ROOM ATMOSPHERE? IF SO AND IF YOU HAVE HAD EXPERIENCE WITH CASH AND THE FOOD INDUSTRY. PLEASE PHONE 384-7541 BETWEEN THE HOURS OF 10-11 A.M. AND 2-3 P.M. WEEKDAYS.

LOCAL SECURITY FIRM HAS immediate openinigs for several part time positions. Applicants must be wiilling to work nights, must be bondable. These positions would suit servicemen or anyone wishing to supplement income; Phone 383-3322 for interview, between 9 and 5 thru to Friday.

ONE OF VICTORIA'S LARGER Credit Unions, requires an aggressive individual for junior Management. The successful applicant will have some previous financial experience, and a keen desire to progress to Branch Management. Future promotion based on merit. Send resume to Victoria Press, Box 423.

IF YOU ARE GOOD AT MEETing the public and can type and have several years' experience you would like the position in the credit office of the Standard Furniture Co.; opening accounts and keeping accounts up to date. 5 day week including Sat. Air conditioned office. Apply in person to 737 Yates.

APARTMENT MANAGER AND wife required for waterfront location in Victoria. Good salary and working conditions, experienced preferred but will train mature responsible couple. No chilildren. Please submit application to Victoria Press, Box 419.

EXPERIENCED SOUS CHEF
Apply in person at the Westwind International Motor Inn, 741 Goldstream Ave. from 10 a.m. to 4 p.m. daily. 478-8334.

BABYSITTER REQUIRED FOR 2 boys ages 4 and 7 from 8 a.m. to 4:45 p.m. Mon. to Fri. in your home. Preferably close to area of McKenzie Elementary School. Genuine love for children is only reference necessary. Call 477-3345 after 5 p.m.

EXPERIENCED MOBILE-HOME park maintenance operator for Upper Vancouver Island location. Salary $700 plus per month. Truck supplied. Contact Coastland Realty, Ltd., Box 489, Campbell River, B.C.

COFFEE MAC'S REQUIRES EXperienced waitress - waiters for night shift, 10 p.m. to 6 a.m., part-time and full-time. Also for afternoon shift, 2 p.m. to 10 p.m. Apply in person or phone 384-9547 between 9 a.m. and 4 p.m.

RESIDENT CARETAKER COUple for 56 suite apartment. Must be capable of General Maintenance, cleaning and gardening, must have references and be bondable. State age and experience, apply in writing to Property Manager, 1000 Esquimalt Rd.

DRESS SHOP IN OAK BAY REquires part-time alterationist. Duties include alterations and some selling. Please reply giving complete resume and references to Victoria Press, Box 394.

EXPERIENCED WAITER-waitress, steady employment, 4-6 hours per day, 5 days per week, closed Sundays. Apply in person Dutch Bakery and Coffee Shop, 718 Fort St.

PART-TIME COCKTAIL WAITER-waitresses wanted, neat in appearance and some experience preferred. For Friday and Saturday evenings at Stardust Cabaret, phone 385-1031.

WANTED, HELPER, SMALL rest home, live-in, lovely bedsittingroom and bath, 5-day week, going wages, Victoria Press, Box 424.

MATURE PART-TIME AND full time clerks required for busy gift shop. Morning or afternoon shift. Phone 384-5634 between 9-11 a.m. for personal iinterview.

EXPERIENCED DENTAL ASSISTANT-RECEPTIONIST
Required. Evening hours. Relaxed office. Reply Victoria Press, Box 422.

EXPERIENCED SANDER NEEDed. medical, dental and life insurance benefits. Please apply in person to Advance Collision Ltd. 741 Pembroke.

JUNIOR MAIL CLERK-TYPIST. Grade 12 graduate preferred. 5 day week including Saturday. Air conditioned office. Apply immediately to Standard Furniture Co.

RELIABLE, MATURE WOMAN for widow, light duties in exchange for room and board. Cleaning woman 2 hours, twice a week. 384-6470.

MAJORETTE RESTAURANT REquire experienced waiter or waitress, must be neat in appearance. Apply 1313 Douglas between 2:00 - 4:00 p.m.

MATURE PERSON NEEDED for very light duties in a furnished apartment block for the retired, some nursing experience preferred, live in. 384-4529.

EXPERIENCED WAITER-waitress required, apply in person to the Crest Motor Inn, 455 Belleville St.

MATURE BABYSITTER REquired Monday through Friday, 7:30-4:30 Esquimalt. In my home. 384-5547 after 6 p.m.

RELIABLE PERSON TO DO body work and paint on used cars at their own premises, B. Madsen Motors Ltd., 478-5011.

REQUIRED PERSON TO BABYsit, 2 children, ages 6 and 10, after school-5:30, near Craigflower Elementary. 385-6667.

MATURE RESPONSIBLE OLDER person to babysit 2 children, 2 days week. $10 per day, my home. 598-1494.

RELIABLE BABYSITTER WANTed, 3-6 p.m. school days, starting Sept. 3, some housekeeping required, University area. 592-2165.

BABYSITTER WANTED IMMEDIately, Burnside, Seaton, Hampton area. Monday-Friday. Phone after 6:00, 386-3796.

EXPERIENCED WINDOW cleaners, full time position, top wages paid. Apply 1105 Alston or phone38 6-2451.

CHAMBERMAIDS REQUIRED immediately, apply in person mornings only to 270 Government St.

BABYSITTER WANTED, STARTing September 3rd for 15 month old, weekdays, 7:30 a.m.-5:00 p.m. 477-9821.

21 HELP WANTED GENERAL

BOYS - GIRLS
12 Years Old and Over
For Delivery of Daily Colonist in area of Cook-Hillside, Prior-Hillside Tolmie-Quadra
$39 to $60 or more a month
Semi-Retired or Retired Persons also Considered
Contact E. Crone—383-4111

ASSISTANT FOR RECOVERY HOME FOR CHEMICALLY DEPENDENT PERSONS
VICTORIA
Duties will include performing the admission and discharge functions: supervising, resident activities: and working directly with clients, relative and referring agencies.
Preferable a degree or certificate in social services with experience as psychiatric attendant or some para-medical knowledge. Ability to work with chemically dependent persons.
Salary range $650-$750 per month. Apply Victoria Press Box 398.

ALTERATIONIST
If you are presently employed as a qualified alterationist but desire a more rewarding position apply in person to Gibsons Ladies Wear, 708 View St. except Wednesday.

EXPERIENCED BICYCLE MEchanic — service department manager is required for full time employment by a downtown Victoria business. Applicants should be mature, and have the ability to meet with the public. Duties are to supervise bicycle repair, and the responsibility of purchasing parts and merchandise. Salary will be based on experience. Please apply in writing stating experience, age and phone number to P.O. Box 1521, Victoria, B.C. V8W 2X7. All replies strictly confidential.

WAITRESSES-WAITERS. REQUIRED FOR HOTEL DINING ROOM. APPLICANTS MUST BE PERSONABLE, WELL GROOMED AND HAVE EXPERIENCE IN FOOD SERVICE. HAVE OPENINGS FOR BOTH MORNING AND EVENING SHIFTS. THOSE INTERESTED PLEASE PHONE 384-7541 BETWEEN THE HOURS OF 10-11 A.M. AND 2-3 P.M. WEEKDAYS.

MATURE FULLY EXPERIenced waitress-waiter for afternoon shift at the Victoria International Airport Coffee Shop. This job entails some light cooking, cleaning and taking cash. Must be able to work with people and have own transportation. Wages commensurate with ability and experience. Please apply in person between 8 a.m. - 1 p.m. or phone 656-3600 at Victoria International Airport.

HOTEL ACCOUNTANT REquired, 100 room hotel. Responsible for daily balances to month end trial balance, accounts receivable, and payable, and synoptics. Aggressive person with opportunity to grow with company. Must be stable and experienced. Salary dependent upon experience. Reply to Victoria Press, Box 406.

SECURITY AND TRAFFIC CONtrol guard, $3.00 per hour. Required for 4-6 weeks, summer relief. 40 hours per week, work 7 p.m.-2 a.m. Must be personable and mature. Phone 384-7541 between 10-11 a.m. and 2-3 p.m. weekdays.

INSPECTION-TESTING ENGIneering Firm requires Junior Technician for lab and field work with construction materials. Experience helpful but not necessary. A driver's licence and own vehicle required. Phone 385-9513.

PART-TIME BABYSITTER, LOVing care for 2 little girls, age 6 and 1½. No nights or weekends. Must be within walking distance of Craigflower school. 383-3260 after 6 p.m.

TWO SMALL CHILDREN, AGES 3 and 4, need reliable mature granny for babysitting. 5 day week, 7 a.m.-9:30 a.m. Vic. West area. Start Aug. 26. Must be in my home. 384-3151 after 3 p.m.

FIRESTONE STORE REQUIRES person for Shipping, receiving, delivery, Sales experience an asset. Opportunity for advancement. Excellent salary and fringe benefits. Phone H. B. Kerr. 386-7744.

FULLY EXPERIENCED COOK, must be used to fast grill work. Neat and clean worker, evening shift. Apply Net Loft, 640 Montreal. Phone 388-5551.

TAXI DRIVERS WITH CLASS 4 license and chiefs permit. Guaranteed wage, statutory holidays, MSA, holiday pay, 5-day week. 383-1121 for appointment.

MALE AND FEMALE FULL-time cleaning maintenance work available in Sidney area. Victoria Press Box 901.

JANITORIAL FIRM REQUIRES male and female personnel for full-time and part-time positions. Victoria Press Box 901.

FULL TIME POSITION FOR woman to babysit one child in my home. Glanford and Carey area starting Sept. 2. 479-3197 after 4 p.m.

CORDON BLEU
Hiring waitresses, waiters, kitchen help, dishwashers, full or part time. Neat appearance, mature. Apply 820 Esquimalt Rd.

WAITERS-WAITRESSES REQUIRed for restaurant work. Apply in person Smittys Pancake House 850 Douglas St. and 1150 Government St.

EXPERIENCED MATURE Record Clerk, needed for leading Record Stereo Chain. Apply in person only to Manager, Kelly's 648 Yates.

DINING ROOM HELP REquired. Apply in person after 5 p.m. Oak Bay Beach Hotel. 1117 Beach Dr. 598-4556.

JANITORIAL SERVICE RTquires capable, experienced help. Apply, stating experience to Victoria Press, Box 401.

DAYSHIFT PORTER REQUIRED for motor hotel. Opportunity for advancement. Contact Mr. Elrick. 386-1422 evenings.

ONE EXPERIENCED TELLER, salary commensurate with experience. Apply in person to Bank of Nova Scotia, Douglas and Yates.

CAPABLE PERSON FOR COFfee shop, must be quick and good personality, for few hours a week. 592-7160.

YOUNG WOMAN WITH 8-YEARold son needs a babysitter for nights. Fernwood and Bay area, phone 383-0563.

ROOM MAID REQUIRED, INgraham Hotel. Apply in person, before noon. Please ask for Mrs. Gretchen.

BABYSITTER, FRIDAY AND Saturday nights while mother works. Colwood area. Own transportation. 478-4482.

EXPERIENCED GARDENER for landscape maintenance firm. 382-8323. Evenings, 598-7174.

FULL TIME PRACTICAL NURSE, afternoons, 4 to 12 p.m. nights 12 to 8 a.m. 383-6258.

TAPERS WANTED, UNION RATE and benefits. Call People's Drywall Ltd., 383-2336.

QUALIFIED HAIRDRESSER wanted, Chatelaine Beauty Salon. 386-0123.

EXPERIENCED SHORT ORDER cook, apply Melrose Cafe, 622 Yates.

LIVE-IN BABYSITTER REquired, good home plus remunerations. 477-9884.

21 HELP WANTED GENERAL

MESSENGER
A Victoria firm has an immediate opening for an office assistant-messenger.
Duties include the distribution and collection of incoming and outgoing mail for all departments, the operation of an electric mailing machine and recording of registered mail, and the performance of various clerical tasks as required.
Previous experience is desirable but not essential. Preference will be given to those applicants who can operate standard office equipment such as typewriter and adding machine.
Salary $487.00 - $507.00 per month.
Reply in writing, stating age, education, marital status, previous experience, etc. to:
Yarrow's Ltd.
P.O. Box 1030 Victoria

SECURE FUTURE
TRAIN FOR
MANAGEMENT CAREER IN LARGE NATIONAL COMPANY
Salary is one of many features you'll like about this well planned Management Training Program. Earn full salary as you train, with frequent increases directly related to your progress — and a definite executive appointment as Branch Manager at program completion. No selling, no experience required. Friendly co-workers, and your duties will be interesting and challenging. Outstanding employee benefits, rapid promotion, secure future with Canada's oldest and largest consumer finance company. Must be a high school graduate.
HOUSEHOLD FINANCE CORP.
1218 DOUGLAS ST.
382-8156

COMMUNITY RESOURCES PROgram co-ordinator for central-Vancouver Island project with emphasis on youth activities. Applicant will be responsible for maintaining the continuity of an overall program. Write or phone for application and further information to Community Options Society, P.O. Box 743, Duncan, B.C. 748-2501.

LIKE TO TRAVEL? WANT woman, student age preferred to come to Los Angeles. Light duties with American family. Canadian preferred. Plain cook, private room, pool, patio and good salary. Please call collect, Mr. Griswold (213) 387-8361 (anytime)

DOWNTOWN STORE REQUIRES person whose duties would include, some office routine, typing essential, banking, and some counter sales and other related duties. Full or part time employment will be considered depending on qualifications. Phone 386-8476 between 9:00 and 5:30 for appointment.

AVON CALLING
BACK-TO-SCHOOL CLOTHES PINCHING YOUR BUDGET? Earn extra money as an AVON Representative. Sell quality AVON products while your children are in school. Call for details: Miss Binder, 384-7345.

WANTED: RESPONSIBLE MARried couple to assist house parents as housekeeper and handyman in agency sponsored receiving home, for children up to 12 years. Self contained accommodation provided. Salary and hours negotiable. 748-9666 Duncan.

FULL-TIME EMPLOYMENT FOR persons wanting a permanent job. Day or evening shifts. Only those wanting full-time year-round work need apply. Also want some mature part-time help. Apply in person to Beacon Drive Inn, 126 Douglas St. No phone calls.

Licensed Personal Care Home
Requires Nurses Aides, and Housekeepers, apply in person to 336 Simcoe St.,

EXPERIENCED CARPET AND UPHOLSTERY CLEANER
For Coit Drapery and Carpet Cleaners. For interview phone 477-9529.

SERVICE STATION ATTENDANT required for 4 p.m. to midnight shift, Monday to Friday, apply in person at Westview Auto Service, Trans-Canada Highway at Tillicum.

BABYSITTER NEEDED IMMEDIately for 6 year old boy, 8:30 to 4:30 until Sept. 4; 3:00 to 4:30 after Sept. 4. Oaklands School and Victor St. area. 383-9529 after 5 p.m.

MAN TO HELP ON HOBBY farm, must know something about sheep, gardening, etc. 1-bedroom house provided. Older man preferred. Write care of Victoria Press, Box 411.

MAINTENANCE PERSON REquired for motor inn, full time position. For personal interview please call 381-2151.
please call 382-2151.

SALESPERSONS FOR SPECIALTY Fashion Store. Excellent conditions. Phone for interview. 385-7143.

WANTED — CASHIER-CONFECtionist for Theatre, available 5 nights a week, must be over 18 and bondable. Apply P.O. Box 1836, Victoria.

CHALLENGING POSITION AS receptionist in pleasant professional office for someone who enjoys meeting people and can accept responsibility. Please send resume to No 3, 1958 Fort St.

FULLER BRUSH SAYS "GETting Bored?" Meet new people by selling Fuller Brush right in your own territory. No experience necessary. If interested call, Mrs. Begley, 478-2335.

BABYSITTER WANTED, ELEmentary or junior high student, able to travel on weekends. Send short resume to Victoria Press Box 382.

SCANDIA FOOD PALACE
3591 Douglas ST.
Assistant manager or manageress for restaurant. Good wages for right person. 384-4991.

EXPERIENCED BARTENDER required for busy lounge, downtown area. Apply in person 270 Government St., mornings only.

BABYSITTER WANTED FOR 2 pre-schoolers, 5 days a week, 6 hrs. daily. Work Point area. 384-5497.

WAITERS REQUIRED FOR HY'S Steak House in Duncan. Please phone Mr. Rankin, 746-5126, after 4:30 p.m.

DESK CLERK REQUIRED FOR evening shift, permanent position. For personal interview please call 382-2151.

BARTENDER REQUIRED FOR motor inn lounge. This is a permanent position. For personal interview pliease call 382-2151.

CHAMBERMAIDS REQUIRED for motor inn. Permanent employment. For personal interview please call 382-2151.

SALESCLERK WITH OUTGOING personality for full-time employment in ladies' retail store. Phone 303-2041 for interview.

URGENTLY NEEDED, SEPtember 3rd, babysitter, Rocky Point — Peddar Bay area, Phone 388-4169.

WAITRESS, DAY SHIFT, APPLY in person, mornings, Nutshell Restaurant, 627 Fort St.

EXPERIENCED TANDEM truck drivers wanted for Saturday work. 658-5235.

PBX OPERATOR, EXPERIenced mature person, evenings. Phone for appointment. 383-1123.

HOUSEKEEPING HELP ONE day weekly. References required. 386-7683.

PART TIME DINING ROOM personnel. Apply 2251 Cadboro Bay Road.

21 HELP WANTED GENERAL

BOYS - GIRLS
12 Years Old and Over
Carrier Applications For Delivery of the Daily Colonist in the South Oak Bay — Fairfield areas are now being accepted for Sept. 1st. Contact B. Hill at 383-4111 Today.

Paul's Restaurants
Has immediate openings for waitresses and waiters, full-time. Only those with experience need to apply. Paul's Restaurants, 1900 Douglas St.

JANITORIAL FIRM HAS AN OPENING FOR A WORKING FOREMAN. MUST BE FULLY EXPERIENCED IN ALL PHASES OF JANITORIAL WORK AND ABLE TO WORK WITH AND TRAIN STAFF. REPLY TO VICTORIA PRESS, BOX 344.

PAUL'S Restaurants
Has immediate openings for waitresses and waiters, full-time. Only those with experience need to apply. Paul's Restaurants, 1900 Douglas St.

HOUSEKEEPER TO LIVE IN. 1 child acceptable if under the age of 8. Expect hard worker (additional help supplied 1 day a week). Must be able to make meals for 1 adult and 5 children, ages 11 - 19. Meals to consist of 5 takeout lunches and 1 main meal per day. Must have a valid drivers license. Excellent accommodation and surroundings. Wages $350 per onth or $300 per month with a child. References required. Write with references to 1840 Stewart Ave., Nanaimo or ph. 753-5161 between 9-5 p.m.

LUMBER TALLY MAN
for Building Supply yard in Victoria.
Day work only. Top rates, free Dental and MSA. Experience essential. Victoria Press, Box 353.

SALES PERSON REQUIRED BY one of Canada's growing retail chains. Retail experience required, preferrably automotive. Excellent starting salary. Company paid prescription plan. Opportunity for advancement. Apply to Woolco Auto Centre, 3601 Douglas St. or phone 386-9472.

Wanted
110 newspaper carriers in all areas of Saanich for the Saanich Courier Weekly. Apply now for choice route locations. Phone 383-5822.

LIVE-IN HOMEMAKERS
Opportunities for semi-retired ladies to help their local communities. Your experience needed by HEALTH CARE SERVICES UPJOHN LIMITED. Call us at 388-6639 Monday - Friday 9-4:30.

EXPERIENCED WINDOW cleaners, drivers license preferred but not necessary. This is steady employment with top wages to the right person. Apply Bob's Janitorial Service, 1105 Alston.

OPENING AT THE MEDIAEVAL INN
Serving staff needed (some experience necessary). Apply in person between 3-5 p.m., 1005 Broad St.

SENIOR COUNTER SALESPERson required. A complete knowledge of building supplies necessary. Good position for right person. Send complete details to Victoria Press Box 380.

CONTRACT ROAD SALESPERson required with a sound knowledge of lumber estimating and selling, also other related products. Send resume of background to Victoria Press Box 380.

RELIABLE MATURE MIDDleaged lady required for babysitting, part-time evening shift, 4-12, and occasional days, please call 479-6873 before 3 p.m.

FRONT END HELP WANTED IMmediately for busy service station in downtown area. Apply 1400 Blanshard St.

DAY CARE REQUIRED IN GORdon Head area for 5 year old boy. Prefer your home. Call 477-9971 after 5:00.

GUTTERS - EAVESTHROUGHING Installers
Experienced or will train. Victoria Press, Box 413.

WANTED EXPERIENCED waitresses-waiters, starting immediately or for Sept., apply at the Coffee House, Mayfair.

SCANDIA FOOD PALACE
3591 Douglas St.
Two persons for restaurant work. 384-4991.

LOOKING FOR PLEASANT, MAture person who loves cooking, from 2:30-6:30 (live-in optional). 385-4632.

DRIVERS WANTED, FULL AND part time. Day and night shift for air-conditioned taxis. Call 386-6785 or 383-8307.

CERTIFIED OR EXPERIENCED dental assistant for modern preventive group practice. Phone 592-2494 between 7:30 and 3.

RELIABLE, MATURE, BABYSITter needed Monday-Friday 9 a.m.-4 p.m. My house or yours. Must enjoy children. 478-9235.

PERMANENT POSITION OPEN for experienced nurse's aide in rest home, evening shift. 5:30-9:30 evenings. 384-1750.

NORTH SAANICH TEACHER needs responsible woman to care for 3 small children on weekdays. Our home preferred. 656-5116.

MODERN MOTOR-HOTEL WILL train person as desk clerk-auditor. Contact Mr. Elrick, 386-1422 evenings.

CHAMBER HELP FOR MOTEL, James Bay area, hours 9-3. 388-6267.

MATURE PART TIME BABYSITter, my home Langford. 478-4144 between 7-8:30 p.m.

EXPERIENCED WAITRESS, apply in person Melrose Cafe, 622 Yates.

BRISTOL TOWN
Experienced hair stylist. 384-0903, 386-7282.

MATURE BABYSITTER FOR 3-month-old boy, starting September 4th, 8:45 to 4:30. 385-3225.

WANTED. LIVE-IN COMPANION housekeeper for elderly lady. 592-1878.

EXPERIENCED WAITRESS-waiter, Kings Den Restaurant. 388-4488.

DRIVER, DAY SHIFT OR NIGHT, London Cabs, 388-9935.

STUDENTS FOR BUSSING
598-4511

WEEKEND HELP WANTED FOR rest home work. 385-4346.

OWN YOUR OWN BUSINESS, write 950 Market, Victoria.

21 HELP WANTED GENERAL

EXPERIENCED CASHIER hostess-host required for evening shift. Apply in person to Red Lion Motor Inn. 3366 Douglas St.

MATURE BABYSITTER HOUSEkeeper, live-in position, good home and salary for right person, expect good worker, 656-2975.

KITCHEN HELP, SOME HEAVY lifting. Apply in person mornings. Nutshell Restaurant. 627 Fort St.

MATURE KITCHEN HELP, FOR the Meat Market Steakhouse, apply in person 535 Yates St.

WANTED: BABYSITTER Quadra and Hillside area 5 days a week. 383-3016 after 5 p.m.

SOMEONE FOR GENERAL housekeeping duties about 12-14 hours a week. 477-5406.

EXPERIENCED WAITERS-waitresses for full time employment. Contact Mrs. Hamilton 477-8022.

WANTED MAID FOR RELIEF shift, apply Kiwanis Villa, 3035 Cook St.

PERSON FOR JANITORIAL duties, mornings. 598-4511.

22 OFFICE HELP

ADVERTISEMENTS IN THIS CLASSIFICATION MUST COMPLY WITH THE BRITISH COLUMBIA HUMAN RIGHTS ACT SEE COLUMN 1

CLERK TYPIST I for the CITY OF VICTORIA
Salary Range $446-$542 per month
Applications are invited for the position of Clerk Typist I in the Purchasing Division, Comptroller — Treasurer's Department. Applicants must be competant typists (50 w.p.m. minimum) and be capable of maintaining accurate records and filing system.
Applicants should have high school graduation or equivalent educational standing and at least one year's general office experience.
Applications will be received in writing stating age, qualifications, experience and phone number, or on forms in the Personnel Office, by the Personnel Director, City Hall, Victoria, not later than 9:00 a.m. Monday, August 26, 1974.

EXECUTIVE SECRETARY
Career opportunity — varied and interesting, lovely working conditions and surroundings. Past secretarial experience essential. (Good typing and some shorthand skills). Previous background in public relations an asset, — must be able to work with own initiative and enjoy dealing and working with the public. Salary $600-$700. Drake Personnel 1175 Douglas, 385-3425.

SECRETARY REQUIRED BY Bankruptcy Trustee. Typing essential, shorthand desirable, preference will be given to applicants with experience as a Legal Secretary. Applicants should have an aptitude for working with figures. Please reply in own handwriting to Roberts, Denson, Hill and Co., 759 Courtney St., P.O. 962, Victoria, V8W 2R9.

DIVERSIFIED LAND COMPANY has position open for Secretary-Receptionist, typing minimum 50 w.p.m. Above average appearance and competence a necessity, willingness to accept responsibility a must. Salary negotiable, references required, only those interested in long term employment need apply, office 386-3727.

SECRETARY-FRIDAY
Can you organize this busy boss's file, remind him of his appointments take dictaphone and shorthand letters, plus basic bookkeeping, payroll, etc? "Then you are needed". 1-2 year office background required. Salary $600 depending on experience. Drake Personnel, 1175 Douglas St., 385-3425.

CLERK TYPIST
Interesting position in small friendly office if you have previous office background, 1-2 years experience. Good accurate typing, must enjoy typing figures, some variety, phones etc. Salary $500. Drake Personnel 1175 Douglas St. 385-3425.

RECEPTION-TYPIST
Prestige new offices — delightful surroundings — typing 50-60 accurate words per minute. Some previous office background. Must be interested in people and have an attractive appearance. Salary $500. Drake Personnel, 1175 Douglas St., 385-3425.

CREDIT SUPERVISOR
Lots of variety — basic bookkeeping and a talent for dealing with the public. Some previous credit experience preferred. Congenial modern downtown office. Salary $500-$550. Drake Personnel, 1175 Douglas St. 385-3425.

BOOKKEEPER
Excellent firm of chartered accountants, complete set to trial balance, payroll, etc. Congenial surroundings, own transportation, salary $500-$600. Drake Personnel, 1175 Douglas St. 385-3425.

CREDIT SUPERVISOR
Lots of variety — basic bookkeeping and a talent for dealing with the public. Some previous credit experience preferred. Congenial modern downtown office. Salary $500-$550. Drake Personnel, 1175 Douglas St. 385-3425.

BOOKKEEPER
Excellent firm of chartered accountants, complete set to trial balance, payroll, etc. Congenial surroundings, own transportation, salary $500-$600. Drake Personnel, 1175 Douglas St. 385-3425.

STENO REQUIRED
Busy office with congenial atmosphere requires full time secretary. Shorthand and good typing essential. Full resume and references please. Reply immediately to Victoria Press Box 283.

OFFICE CLERK REQUIRED for wholesale supply house. Accurate typing, proficiency on posting machine and calculator an asset. Experience not necessary. Reply in own handwriting to Victoria Press, Box 392.

EXPERIENCED PART-TIME bookkeeper required for Anglican church, ability and experience in typing preferred. Hours 10-3 (can be modified), $3.25 per hour. Reply Victoria Press, Box 365.

PART - TIME RECEPTIONIST, telephone answering (sales oriented) typing, minor bookkeeping. 4:30-9:00 p.m. Monday-Friday 9-5 p.m. Saturday. Bob Hutchinson 382-1712.

LEGAL SECRETARY REQUIRED for expanding Saanich law firm. Required to commence October 1, 1974. Experience preferable. Salary negotiable. Contact Mr. Cardinal, 388-7388.

REQUIRED A TYPIST, RECEPtionist for wholesale company, good typing skills essential, pleasant working conditions. Interested persons please call Mr. Durkin 382-8146.

DESK CLERK-RECEPTIONIST for downtown motor inn. Good personality, typing, business experience and-or banking experience heloful. Apply Queen Victoria Inn, 386-2812.

VARIETY GALORE
One person office, typing 40-50 words per minute, basic bookkeeping, machine posting, phones, etc. Salary $500 plus. Drake Personnel, 1175 Douglas St., 385-3425.

CLERK-TYPIST REQUIRED FOR downtown office. Bright, intelligent person with minimum of two years office experience and a neat appearance. $475-$500. 386-9021.

TORONTO-DOMINION BANK REquires experienced teller for full time employment. Phone Mrs. Levy at 386-3571.

SECRETARY FOR LAW COMpany. Must have shorthand, good typing and legal experience. $600. Phone 386-9021.

RECEPTIONIST-TYPIST FOR legal office. Must have some office experience, neat appearance and accurate typing. $475-$500. 386-9021.

CONVEYANCING AND MORTgage secretary required for lawyers. Must have experience, $650 to start. 386-9021.

Classified – Victoria's Largest Proven Market Place – Where Your Articles Sell Faster! Cost Less to Sell – 386-2121

aboutv bruce lowther

Have you seen That's Entertainment yet? If the answer is no, get there; if it's yes, you're probably already planning to go again.

That's Entertainment, which was at the Haida at the time of writing, is more than two hours of what MGM chose as the best of its musicals. And it's also the most enjoyment I've had at a theatre in a long time.

If I have any quarrel with it, it's over the way they cut great routines to get more in. Like Over the Rainbow and The Trolley Song — but the price of admission is more than repaid by one routine alone.

That's Entertainment has all of Make 'em Laugh by Donald O'Connor from Singing in the Rain. It is by far the finest moment in a movie filled with great moments so take a moment to see it.

□

BUREAU OF USELESS INFORMATION: Wednesday's answer — Two character actors who had early small roles as bartenders before fame came later were Howard Da Silva, who served Ray Milland in Lost Weekend, and Karl Malden, who kept Gregory Peck liquified in The Gunfighter. Tarbender, make that one for Dusty Rhodes.

Today's question — Her real name is Maria Marguerita Guadelupe Boldao y Vastilla and she is a mostly-retired actress married to Eddie Albert. She aged quickly in Lost Horizon; can you name her? Answer Friday.

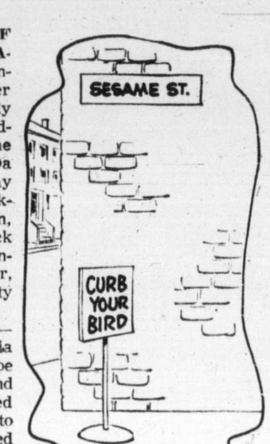

Thursday Highlights

NOTE: Channel 2 will apparently have a movie at 7:30 p.m. The CBC had hoped to show the B.C. Lions' game at Vancouver but it has been blacked out, as in past years.

8:00 p.m.—Again, the MJQ with the Boston Pops—9.

8:00—World Football, Chicago at Detroit—11.

8:30—Music by Blood, Sweat and Tears in a special—7.

9:00—International Performance repeats the French TV ballet Phedre with Claire Motte. Music by Georges Auric—9.

10:00—Atlantic City, N.J., ponders legal gambling—9.

11:30—Dick Cavett's only guest is writer Tennessee Williams—4.

11:40—An hour CBC news special on Cyprus—2.

CABLE 10—7 p.m., The Sky Tonight; 7:30, You and the Law; 8:00, Student Forum; 8:30, Project Travel; 9:00, Capital Planning.

Thursday Movies

12:00 noon—The Human Jungle (1956 police action, not too bad), Gary Merrill, Chuck Connors. There is no truth to the rumor that this is about the Bank of B.C. but there are some nice animals at my branch—13.

12:45—The Harness (above-par 1971 soaper), Lorne Greene, Julie Sommars. Confuius say: Man who step on banana peel cannot fall unless he is wearing slippers—6, 8.

1:00 p.m.—Murder in the Music Hall (1946 nothing). No—11.

3:30—Desert Song (1953 Riffraff musical), Gordon MacRae, Kathryn Grayson. Stan Kenton's best Arabic number was Intermission Riff—5.

3:30—Man in the Grey Flannel Suit (tedious 1956 troubled-man drama), Gregory Peck, Fredric March. Part one now, part two in 24 hours and both are tarnished antiques—7.

7:30—The CBC will have 2½ hours of Chaplin Shorts. No titles known—2.

8:00—Senior Year (sophomoric 1973 TV pilot). The hope was for a Waltons Graffiti but hope went bing—12.

8:00—Santa Fe Trail (amusing 1940 Errol Flynn). All sorts of familiar faces and so much corn it's funny—13.

9:30—Manhunter (1973 TV pilot). Ken Howard chases 1930s gangsters; dull but a series next month, unfortunately—7.

9:30—The Millionairess (so-so 1961 comedy), Loren, Sellers, Alastair Sim. With that talent it should be better—12.

11:30—Toward the Unknown (1956 space suspense, dated and only fair), William Holden. A movie with that title and starring me would simply show me going to work—12.

11:45—Hammerhead (dull 1968 spies), Vince Edwards. Nah—7.

12:00—See How They Run (fairish 1965 intrigue), John Forsythe, Franchot Tone, Jane Wyatt. This one is about the people at work after they see me coming—6, 8.

12:40—Man in the Dark (1965 English nasties nothing). This one stars me at work—2.

2:05 a.m.—Weekend Nun (bearable 1972 relevance drama), Joanna Pettet. Like work, don't let it become a habit—6, 8.

Thursday Radio

7:30 p.m.—CFL football, Ottawa at B.C.—CFAX (1070).

8:00—Pianist Radu Lupu in recital—CBU (690).

8:00—A CBC documentary about the Bedouins—CBU-FM (105.7).

Program Schedules for Thursday

Programs subject to last minute changes by stations concerned

CBUT 2	KOMO 4	KING 5	CHEK 6	KIRO 7	TIME	CHAN 8	KCTS 9	KSTW 11	KVOS 12	KTVW 13
	Jeff's Collie	Today	Canada AM	J. P. Patches	8:00	Canada AM		Beaver	Cartoons	Rocky
	News	Today	Good Morning	Capt. Kangaroo	8:30	Romper Room		New Zoo Revue	Cartoons	Cisco Kid
	News	Seattle Today	Ed Allen	News	9:00	Party Game		Joker's Wild	Joker's Wild	Burke's Law
	Not Women Only	Seattle Today	Pay Cards	News	9:30	Pay Cards		Gambit	Gambit	Burke's Law
Mon Ami; Giant	Merv Griffin	High Rollers	Mon Ami; Giant	Now You See It	10:00	Eye Bet		Calendar	Now You See It	Sewing
Mr. Dressup	Merv Griffin	Hlywd. Squares	Mr. Dressup	Love of Life	10:30	Yoga		Calendar	Love of Life	Jack LaLanne
Sesame Street	Merv Griffin	Jackpot	Golden Years	Young, Restless	11:00	Summertime		Get Smart	Young, Restless	Honey West
Sesame Street	Pyramid Game	Celeb. Stakes	Eye Bet	Search for Tmrw.	11:30	Summertime		Mayberry	Search for Tmrw.	Gourmet
Luncheon Date	Password	Jeopardy	News; Clarkson	News	12:00	News; Bt Clock		Fav. Martian	Merv Griffin	Movie: Human
Luncheon Date	Split Second	Days of Lives	Ida; Movie:	As World Turns	12:30	Clock; Movie:		Cartoons	Merv Griffin	Jungle
Food for Thought	All My Children	The Doctors	The harness	Guiding Light	1:00	The Harness		Movie: Murder	Merv Griffin	Movie
Family Court	Let's Make Deal	Another World	Movie	Edge of Night	1:30	Movie		in Music Hall	To Tell Truth	Virginian
Juliette	Newlywed Game	How to Survive	Movie	Price Is Right	2:00	Movie		Movie	Price Is Right	Virginian
Generation	One Life to Live	Somerset	Talk Back	Match Game	2:30	Somerset		Movie; Cartoons	Match Game	Virginian
Take 30	General Hospital	Name That Tune	Take 30	Tattletales	3:00	Another World		Marine Boy	Mike Douglas	Cisco Kid
Edge of Night	Girl in My Life	Movie: The	Edge of Night	Movie: Man In	3:30	What's Word?		Speed Racer	Mike Douglas	Cartoons
Forest Rangers	Brady Bunch	Desert Song	Family Court	Gray Flannel	4:00	Anything Game	Sesame Street	Flintstones	Cartoons	Cliff Hangers
Nfld. Holiday	Bonanza	Movie	Nfld. Holiday	(part one)	4:30	Flintstones	Sesame Street	Munsters	Cartoons	Bullwinkle
Zoo World	Bonanza	Movie	Family Affair	Movie	5:00	Mod Squad	Mister Rogers	Jeannie	Bewitched	Westerners
That Girl	News	News	Victoria News	News	5:30	Mod Squad	Electric Co.	Bev. Hillbillies	Circle of Fear	Batman
Sportscene	News	News	News	News	6:00	News	Zoom	Star Trek	Circle of Fear	Lost in Space
Hourglass	News	News	News	Mike Douglas	6:30	News	Open Mind	Star Trek	News	Lost in Space
Hourglass	To Tell Truth	Truth, Conseq.	Lawrence Welk	Mike Douglas	7:00	National	Open Mind	It Takes Thief	Thurs. Special	Land of Giants
Movie	Issues '74	Sale of Century	Lawrence Welk	Dialogue	7:30	Geographic	Environment	It Takes Thief	Thurs. Special	Land of Giants
Movie	Temps. Rising	Mac Davis	Gunsmoke	Dating Game	8:00	Ironside	Boston Pops	World Football:	Movie:	Movie:
Movie	Just for Laughs	Mac Davis	Gunsmoke	Blood, Sweat	8:30	Ironside	Boston Pops	Chicago	Senior Year	Santa Fe Trail
Movie	Kung Fu	Ironside	Mannix	and Tears	9:00	Kung Fu	International	at Detroit	Movie	Movie
Movie	Kung Fu	Ironside	Mannix	Movie:	9:30	Kung Fu	Performance	Football	Movie: The	Movie
Irish Rovers	Frisco Streets	Ironside	Emergency	Manhunter	10:00	Frisco Streets	Gambling	Football	Millionaires	Bob Corcoran
Ceilidh	Frisco Streets	Ironside	Emergency	Movie	10:30	Frisco Streets	Day at Night	Football	Movie	Bob Corcoran
News	News	News	News	News	11:00	News		Untouchables	Movie	Name of Game
News	Dick Cavett	Johnny Carson	Victoria News	News; Movie:	11:30	News		Untouchables	Movie: Toward	Name of Game
Movie: Man	Dick Cavett	Johnny Carson	Movie: See	Hammerhead	12:00	Movie: See			the Unknown	Name of Game
in the Dark	Dick Cavett	Johnny Carson	How They Run	Movie	12:30	How They Run			Movie	News

22 OFFICE HELP

EXPERIENCED CONVEYANCING secretary required for month of October. 383-2231.

TELLER FOR DOWNTOWN OFfice, experience with bank or trust company essential. $500. 386-9021.

23 SKILLED TRADES

ADVERTISEMENTS IN THIS CLASSIFICATION MUST COMPLY WITH THE BRITISH COLUMBIA HUMAN RIGHTS ACT SEE COLUMN 1

GRADUATE NURSES

To supervise 3:00 p.m.—11:00 p.m. shift, Saturday and Sunday.

To supervise 11:00 p.m.—7:00 a.m. shift, 3 nights per week. (Shift bonus).

To supervise 7:00 a.m.—3:30 p.m. shift, Saturday and Sunday.

Please call Aberdeen Private Hospital, 386-7771, ask for Mrs. Dixon, 478-8462 after 6:00 p.m.

B.C.A.A.

Has challenging opportunity for qualified Automotive Mechanic for new Mobile Inspection Service. Requires public contact ability for On-Site Vehicle Inspection. Specially equipped automobile provided. For application, phone 382-8171.

REGISTERED NURSE
Permanent evening shift (3-11) for extended care hospital. Excellent working conditions. Salary commensurate with B.C. R.N.A. agreement. St. Mary's Priory Hospital. 478-6311.

CAR MECHANIC
who can adapt to boat motor and stern drive. Excellent opportunity for a conscientious man willing to turn out above average work.
WORLD OF PLEASURE
386-8424

23 SKILLED TRADES

WANTED — KITCHEN AID AND weekend cook for Private Hospital; also graduate nurse to supervise 11-7 shift, three nights a week as well as 3-11 Saturday and Sunday. Call 386-7771, ask for Mrs. Dixon.

PRESSMAN

Pressman for ABD and Commander. Nanaimo Printers, 75 Victoria Crescent, Nanaimo, B.C. 753-0202.

LARGEST TAXI FIRM IN VICtoria requires licensed mechanic for immediate employment. Top wages and all fringe benefits. Permanent employment. Apply Victoria Press Box 400.

LICENSED AUTOMOTIVE MEchanic required by September 1, for service station, excellent starting salary and friendly working conditions. Write Victoria Press Box 421 giving full resume.

FRAMING CREWS
Have jobs for experienced 2 and 3 man crews ready to go. 386-1713 or 386-9584, Landmark Consultants.

FINISHING CARPENTER
For finishing new homes on an hourly basis in the Saanich Peninsula 386-0130.

FULLY-QUALIFIED LAWN Mower Mechanic with grinding experience. Reply Victoria Press, Box 425.

24 SALES PERSONS AND AGENTS

ADVERTISEMENTS IN THIS CLASSIFICATION MUST COMPLY WITH THE BRITISH COLUMBIA HUMAN RIGHTS ACT SEE COLUMN 1

VANCOUVER ISLAND DAILY newspaper requires experienced advertising sales personnel. Good starting salary, full benefits, MSA., car allowance, etc. Reply in own handwriting to: Advertising Manager, Alberni Valley Times, Box 400, Port Alberni, B.C.

24 SALES PERSONS AND AGENTS

SALES PERSONNEL, VICTORIA AND AREA. SALESMAN OR SALESLADY TO SELL STATIONERY AND ADVERTISING SPECIALITIES ETC. NORTHWEST ADVERTISING SPECIALITIES LTD. STE. 304-10826 124 ST. EDMONTON, ALTA. 452-2323.

REAL ESTATE
Sales Personnel
Required for
OPEN HOUSES
2 licenced professional sales people are needed immediately to become part of our condominium sales force. Reply in confidence to Don Whyte or Alec Gower. 592-2407.
WHYTE & GOWER
Oak Bay Properties Ltd.

REAL ESTATE AGENT, REquired for our Northern Vancouver Island Branch office. Insurance licence preferred. Guaarnteed salary of $1,200 per month. Please submit resume in confidence to Victoria Press Box 273.

DUE TO RECENT PROMOTION and transfer, wholesale finance company requires management oriented, career minded individual with 2 years business experience or equivalent. Borg-Warner Acceptance, phone 598-4515.

RADIO SHACK
Requires a sales clerk for full time permanent position. Experience in electronics or retail sales wo ld be an asset. Phone Paul Norman at 384-6411 for appointment.

NEEDED FOR FULL OR PART time, to sell top line of jewelry. No door to door sales required. Phone 598-2786 anytime.

CLERICAL AND SALES
Trainee
Driver's license required. Car an asset. Victoria Press, Box 413.

25 TEACHERS

ADVERTISEMENTS IN THIS CLASSIFICATION MUST COMPLY WITH THE BRITISH COLUMBIA HUMAN RIGHTS ACT SEE COLUMN 1

TEACHER WANTED CO-OPERAtive pre-school Lake Hill district, Sept. programme 3 and 4 year old children, phone Mrs. V. Angus, 479-3284. Applicants must be fully qualified and registered with Community Care Facilities.

NORTHWEST COAST INSTITUTE OF THE ARTS
Pottery, weaving, literature, Art History, Instructors needed. Part time day and evenings, 506 Fort St., 382-4843.

PRE-SCHOOL ASSISTANT REquired to begin work September, Victoria Area. Applicants should write to Lower Saanich Community Pre-School, 1764, Cedar Hill Cross Rd. by the 30th of August.

WANTED PERSON TO ASSIST IN Nursery School, phone 382-3815 or 384-7982.

26 PART TIME OR TEMPORARY HELP

ADVERTISEMENTS IN THIS CLASSIFICATION MUST COMPLY WITH THE BRITISH COLUMBIA HUMAN RIGHTS ACT SEE COLUMN 1

WANTED PERMANENT PART time desk clerk for motel, from 12:30 p.m. to 4:30 p.m. Monday to Friday. Please apply by letter to 120 Gorge Road East or phone Monday to Friday 9 a.m. to 4 p.m. 388-6488.

COCKTAIL WAITER-WAITRESS. $2.75-$3.25 hour plus tips. Ideal for student. Experience preferred but not necessary. Apply in person to the Brown Jug Cabaret, 1318 Broad St., 9 p.m., Wednesday-Saturday.

EXPERIENCED WAITERwaitress required for restaurant work. Apply between 2:30-3:00 p.m. Little Denmark Restaurant, 31 Bastion Square. Ask for manager.

MATURE WOMAN REQUIRED for collection work, permanent 3 hours daily Monday to Friday, typing needed, apply P.O. Box 835, Victoria.

WANTED EXPERIENCED PART time tellers for Mondays and Fridays, apply Bank of Nova Scotia, corner of Yates and Douglas in person.

EXPERIENCED PERSON 2 OR 3 days per week, for general help in Retirement Lodge. Hours 8 to 4. Fairfield area. Manager 384-3742.

PERSON REQUIRED FOR PART time janitorial evening work in Esquimalt area. Light cleaning. 479-5733.

RELIABLE PERSON 2 NIGHTS weekly, midnight to 8 a.m. for general duties in retirement lodge. Manager 384-3742.

EXPERIENCED WAITRESSwaiter, permanent part time, dayshift above minimum wage, apply F. W. Woolworth's Lunch Counter.

HELP WANTED 4 HOURS DAILY in print shop, no experience necessary, state age, and any references, Victoria Press Box 432.

MATURE COMPANION HOUSEkeeper for two hours daily. 384-6470.

30 SITUATIONS WANTED

MIDDLE-AGED BUSINESS COUple planning early retirement seek opportunity on Vancouver Island either as management team in mobile home park, or separately. Man's 20-year experience in Retail Development field in fixtures and equipment. Interests include Park Management, wood working, property maintenance. Woman's 10-year experience at the University in Records and Departmental Administration as Clerk-Steno. Interests include Park Management, adult recreational activities, sewing. Please reply to Box 429, Victoria Press.

MOTEL MANAGERS

Husband and wife team desire position as Motel managers. Experienced, free to re-locate. Presently residing in Victoria. Please write Victoria Press, Box 405.

TREE, SHRUB OR STUMP REmoval. General hauling and moving. All work reasonable and to your satisfaction. 383-0428.

30 SITUATIONS WANTED

EXPERIENCED
SECURITY OFFICER
Male—40; family; seeks steady night shift duty. Permanent position desired. Greater Victoria area. Reply Victoria Press Box 407.

PAINTING: INTERIOR, EXTERIor. Homes, apartments, motel work etc. Good quality work. 384-0827. Low winter rates. Licenced.

YOUNG EXECUTIVE WANTS management position Hotel-Resort operation. Married, children, University graduate. Diploma—Hotel management. Investment Business experience. Victoria Press, Box 409.

ESTABLISHED CLEAN-UP SERvice requires (due to expansion) additional monthly contracts. Services include daily, weekly, bimonthly, monthly, or on call pickup service. Enquiries, call Larry 388-6373.

MEN WITH TRUCK. PROFESsional painters. Free estimates. will do odd jobs. 385-1775, 592-2929.

TALL GRASS MOWING, BACK yards, vacant lots. Phone 479-4865 or 477-1746.

BE READY FOR WINTER. HAVE your fireplace wood cut or split. 386-9022.

EXPERIENCED COUPLE REquire apartment caretaking job. 383-5207.

52 YEARS OLD RETIRED GM Chevrolet executive desires parttime employment, call 598-7813.

DAYCARE IN MY HOME, MONday-Friday, Gordon Head area. 477-9477.

TEACHER WILL CARE FOR INfant, my home, ¾ mile past Elk Lake. Loves Children. 652-3128.

YOUNG MAN LOOKING FOR full time work, will do anything. Ask for Phil, 385-6502.

BABYSITTING MY HOME, IN INterurban area. 479-6829.

CHILD DAY CARE, MY HOME, Langford area. 478-9777.

LICENSED FAMILY DAY CARE. Vic West. 383-8462.

WILL CLEAN YOUR HOUSE OR apartment. 388-9710.

PRACTICAL NURSE DESIRES work in private homes. 388-5006.

33 BANDS, MUSICIANS and ORCHESTRAS

ORGANIST, PIANIST, FEMALE, experienced, versatile, mature, available for steady engagement. 477-8645.

WEDDINGS, SPECIALIZED music James Gurr. 478-2468.

36 BUSINESS SERVICES and DIRECTORY

Accounting Service

ACCOUNTING, PAYROLLS, INCOME TAX, AUDITING CORPORATION PROCEDURES
WE are SPECIALISTS in our field offering a FULL RANGE of ACCOUNTING and BUSINESS Counselling Services backed by OVER 25 YEARS EXPERIENCE

SIMKIN ACCOUNTING SERVICE
31-A CADILLAC BUILDING (TOP FLOOR)
VICTORIA, B.C. 386-7074

Appliance Repairs

SMALL AND MAJOR APPLIance parts. Sales and service business. Well established and equipped, good turnover and reasonably priced to sell. Owner moving to Interior. Allwork Appliances Ltd., 690 Island Highway, Campbell River, B.C., 287-7451.

Auto Glass

AUTO GLASS
MOBILE-VAN HOME SERVICE
our specialty
BOSSOM GLASS CO. LTD.
I.C.B.C. Insurance Claim Centre
382-3031

Carpenters

FRAMING CREWS
Available, experienced in house and apartment construction. Phone 386-1713 or 386-9584. Landmark Consultants

GENERAL CARPENTRY, COMplete home repairs, sundecks, carports, and concrete work. Free estimates, reasonable References. 385-2865.

EXPERIENCED CARPENTRY renovations, decks, basement finish, additions, repairs, reasonable rates. references. 384-2323.

ADDITIONS, ALTERATIONS, wooden windows, cabinets, doors, and arborite. B. Lidstone Construction, Co., Ltd., 386-6914.

FOR NEW AND RENOVATION work plus custom carpentry, low rates, major oak construction and design. 477-2873.

SUNDECKS OUR SPECIALTY
Call 652-3536 after 5 p.m. for a free estimate. We also handle fences, patios, sidwalks, etc.

FINISHING CARPENTER AVAILable for new house construction, on contract. 384-6801.

ALL SMALL CARPENTER JOBS and estimates. Call 598-7392 after 6 p.m.

ISLAND FRAMING. EXPERIenced house framing done by hour or by contract. Call 652-3572.

SUNDECKS, CARPORTS, PATIOS and fencing. Free estimates. Phone 652-3729.

SMALL JOBS MY SPECIALTY. Howie. 478-4705.

Carpets and Linoleum

Floor Coverings
CARPET — LINO — VINYL
Free Estimates
NO OBLIGATION
386-2951
1126 QUADRA
WE'RE NUMBER ONE
stevens interiors ltd.

CARPETS, WALL-TO-WALL INstallation, beautiful craftsmanship and fully guaranteed. Includes mooth edge for tackless installation, heavy duty seaming. Buy your carpet anywhere, get your labour here at $1.85 per square yard. This price to customers ordering installation before September 30, 1974, only. Also lino and used carpets installed at slight extra charge. Cash customers only. 658-5174.

36 BUSINESS SERVICES AND DIRECTORY

Carpets and Linoleum

HOURIGAN'S
CARPETS AND LINOS LTD.
FLOOR COVERING SPECIALISTS
715 PANDORA AVE. 386-2401

CARPET TREND
DEVALUES
CARPET PRICES
FREE ESTIMATES

SPECIAL
HARDINGS: Lynnwood Acrilan Plus — The Ultimate Family Textured Plus. Reg. $16
WHILE PRESENT STOCK LASTS
$9.95 SQ. YD.

ALSO SEE OUR AD IN MISCELLANEOUS

CARPET TREND
Skinner and Bay—Vic West
386-7501

CARPETING
Home and contract
wall or room size
large fresh selection
at the right price.
Buy-Rite basement warehouse
704 View (downstairs) 385-4744

CARPET LAYER WILL INSTALL carpet and linoleum at reasonable rate, small jobs accepted gladly. Used carpet installed, 658-5174.

CARPETS, LINOS, GOOD SUPply, expertly installed. Competitive rates. 479-2659.

Carpet Cleaning

CARPET KILLERS
Those grimy little stains can really kill the life of your carpet. Coit can remove them all with their "Gentle-Steam" (60% more effective than mere shampooing!) Coit pampers your carpet and guarantees the job. Phone Coit 477-9529 for free estimate — no obligation.

CARPETORIUM
Victorias largest and oldest carpet and upholstery cleaners. We specialize in home cleaning.
642 QUEENS AVE.
384-4125
FREE ESTIMATES

Cement

DAVIDSON CEMENT CONTRACtors specializing in patios, sidewalks, driveways, etc. Phone Larry, 386-1291 or Doug, 384-6962.

Cleanup Services

LO-COST CLEANUP
AND DELIVERY SERVICE
Composts, yards, basements, etc. Also, demolition of small sheds, garages, fences, and trees felled.
384-4929

BASEMENT, YARD CLEAN UP, hauling, shrubs and lawn maintenance, free estimate, reasonable rates. Phone 388-4678. Call mornings or evenings.

NO CHARGE AND UP
Two young responsible men have large truck. Basement, attics, composts, etc. Very reasonable. Bob's, 386-2451 anytime.

PROMPT AND EFFICIENT SERvice. Cleaning of yards, basements, gutters, and hauling of debris. Call Larry 388-6373.

DAVIES BROS.
CLEANUP SERVICE
Attics, basements, yards, compost etc. 642-3057.

IMMEDIATE CLEAN UP SERvice, large truck, reasonable. 384-1755 and 386-7225.

CLEANUP, COMPOST REMOVAL, hedges pruned, no job too small. Free estimates. 386-9482.

BASEMENTS, ATTICS, YARDS etc., cheap rates, free estimates, 382-2462.

MAN WITH TRUCK WILL DO hauling and handyman work, 477-4740.

ATTICS, BASEMENTS, YARDS, etc., cleaned, junk removed. Phone 478-9200.

MAN WITH PICKUP — SMALL cleanups, Anytime. 388-6049.

HAULING CLEAN UP SERVICE call Roger. Phone 592-6851.

ALLANSON'S CLEANUP
Small store pickup, scrap metal, composts, yards, basements. Free estimates. 386-9022.

Coins and Stamps

BUYING OLD COINS AND silver dollars, will pick-up. 388-5740.

Contractors

ADDITIONS
REMODELLING
HOME and OFFICE
Second storey, re-roofing, basement finished, high standard workmanship, free estimates. Hart Enterprises, 386-1713 or 386-9584.

WHEATON
CONSTRUCTION LTD.
General Contractors
Building Consultants
382-2159

SAANICH CONCRETE AND CONTRACTING LTD.
Sewer lines, drain lines, stone work. All types of concrete work. 385-0423.

R. G. MASSEY ROOFING AND General Home Improvements. The one stop Shop, for home maintenance and repair. We do it all. For a better job call Bob, 598-6194.

T. and C. BUILDERS LTD.
General Carpentry
Framing, 385-5293 — 385-8587

FARMER CONSTRUCTION
Design — Renovations
388-5121

FEATURE KITCHEN CENTRE
2610 Douglas 385-4921
QUALITY WITH ECONOMY!

TOCANA CONSTRUCTION
385-3933 or 386-8291

Delivery and Transfer

TRUCK AVAILABLE
Platform with hoist and racks, please call 478-2265.

Drafting

CONSTRUCTION DRAWINGS, rendering or presentation, any medium. Residential, commercial, or institutional. Own office or yours. N. Palmer. 385-5387 anytime.

HOUSE PLANS AND DRAFTING, evenings 386-0845

36 BUSINESS SERVICES AND DIRECTORY

Draperies

DRAPERIES
FABRICS
TRACKS
CUSTOM MADE
AND INSTALLED
Free Estimates
NO OBLIGATION
386-2951
1126 QUADRA
We're Number 'One'
stevens interiors ltd.

Sears
Custom-Made
DRAPERIES
Choose from our great fabric selection. Drapes PROFESSIONALLY MADE and INSTALLED IN YOUR HOME.
CHARGE IT
Phone 388-9111
NO OBLIGATION
Simpsons-Sears Ltd.

SAVE YOUR DRAPES!
Those shabby drapes can be brought back to life by the COIT experts. The best cleaning service available and that's guaranteed. Phone 477-9529 for free estimate no obligation.

ISLAMORADA DESIGNS
Custom-made draperies, slip covers, furniture recovering, and restoring; your fabric or ours. 656-5896.

Dressmaking

HEATHER'S DRESSMAKING reasonable rates. Satisfaction guaranteed. Phone 598-6905 anytime.

BRIDAL RETAIL AND RENTALS, costumes, formals, 28 Burnside W., 385-1542, Fashion Craft Shop.

EXPERIENCED SEAMSTRESS available for home sewing. 592-3658 between 10 a.m.-4 p.m.

ANN'S DRESSMAKING AND ALterations, 9-5 only, please. 386-9466.

Drilling and Blasting

JOHN'S DRILLING
Artesian wells, $7 per ft. plus casing. All work guaranteed. 478-9726.

Drywall

PACIFIC DRYWALL — DRYwall, taping, texturing and spatter coat. Call Frank anytime. 746-6311 Duncan.

TOP QUALITY DRYWALL, boarding, taping, texture, ceiling, and wall spray. Call Bill, 384-3823 or Barry 383-2337.

EMPIRE DRYWALL LTD.
Free estimates and complete drywall service. Call Don Edl, 388-9074.

TEXTURING — DRYWALL, patching and painting. Free estimates. 479-3493, 479-4001.

Electrical Contractors

OLDER HOMES REWIRED — NO down payment. We finance through B.C. Hydro Plan.
EDDY'S ELECTRIC— 385-7666

Gardening

ALLANSON'S CLEANUP
Will keep up large or small places. Including weeding, grass cutting, power edging, or what have you. Also pruning and hauling rubbish. Free estimates 386-9022.

GREEN THUMB
Garden Consultants
Let us help you with your problems. Foliage plants—Hanging baskets.
Jack Kanhoffen 385-8006

HARVEY'S LANDSCAPING AND Garden Service, commmercial and residential. Fong, 479-7078, 384-8621.

STUMPS REMOVED FROM your lawn, $1.25 per inch diameter. Greenleaves Tree Services, 386-1611, 479-8525.

COMPLETE GARDEN SERVICE, pruning, spraying, horticulture. Free estimates. Joseph Deklic 386-0754.

BEAUTIFUL GARDENS
Landscaping, garden maintenance, new lawns, basement clean ups. 384-9972.

VAN HUET GARDEN MAINTEnance. Aerating. Lawn Care, Clean-up. Pruning, etc. Commercial and residential maintenance. 383-8560.

GARDENING HOURLY HALFday and daily. Certified. 383-4260.

GARDEN CLEAN UP AND LANDscaping. 385-1646.

Hauling

2 DUMP TRUCKS, 6 YARDS each, a front loader for small hauling. Call anytime, 383-7461.

Landscaping

VIC'S LANDSCAPING LTD.
383-7461
All phases of landscapping, designing, consulting. 100 per cent quality and workmanship guaranteed.

BARKER LANDSCAPING
Lawn and shrub specialists. Professional stone masonry for walls, steps, patios, fireplaces, etc. Free estimates. Terms. 382-8323.

GARDEN CITY LANDSCAPING. A-1 phases of stone work and landscaping work, expertly done, reasonable prices. Free estimates. 598-2022 or 385-4686.

ED'S TRACTOR SERVICE. ROtovating, levelling, post holes, brush cut, etc. 479-2204.

HARVEY'S LANDSCAPING, NEW lawns, shrubs, designing. Fong, 479-7078 or 384-8621.

LANDSCAPING, AND GARDEN clean up, rotovating, powerful hand machine, 384-4266.

TONY'S STONE WORK AND andscaping, reasonable rates, call anytime, 382-3293.

Masonry

STONEWALLS, FIREPLACE FACings. Tile work, brick and slate. Tony. 386-9457.

36 BUSINESS SERVICES AND DIRECTORY

Masonry

R. G. MASSEY MASONRY. CEment work, chimney repairs. Masonry work of all types. Low rates. Free estimates. 598-6194.

D. J. CONSTRUCTION
Brickwork, chimney and fireplaces. 477-6673.

MULTI-COLOUR STONE AND slate fireplaces. House front faces. Sipkes Masonry, 479-7348.

Miscellaneous Service

BILL'S BACKHOE SERVICE
Septic tanks and drainage—478-4473

FURNITURE AND APPLIANCE moving, general delivery, very reasonable. Econotransfer 382-7506. 382-7506.

Moving

EAGLE DELIVERY AND CARTage Moving and Storage. Courteous service, 478-7087.

BISSON'S MOVING, 384-6442
Piano, household and apartment moving.

Painters and Decorators

VICTORIA
PAINTING
AND SUNDECK
COATING
Brush or Spray Painting, interior, exterior, commercial, residential, painting and wallpapering. Hyplon and Neoprene Sundeck coating. New and repair. Terms of work guaranteed. 385-5590. 24 hour service.

ISLAND
DECORATORS
Painters Paperhangers
Spray Painters
Plaster Repairs
Convenient Time Payments
383-9059 Eves. 382-1479

CLARK AND PATTISON
PAINTING CONTRACTORS
LTD.
Brush or spray. Paperhangers. Texture and vinyl work. Will do all or part of any job. Paint store. BAPCO, GENERAL AND PRATT AND LAMBERT paints, and rentals of all painters' equipment. Terms if desired. Phone 384-0443. 760 Bay St.

BROTHERS PAINTING
AND DECORATING
Free appraisals, color consultant. All types of painting. All types of repairs. Commercial, farm, residential. Lowest rates. Terms. Work guaranteed. 383-8112.

DOWSON PAINTING
CONTRACTOR 385-6042
Residential, commercial, free appraisals, color consultant, low rates, work guaranteed.

NORTH WEST
DECORATORS
Painting and paperhanging. Plaster repairs, gyproc filling.
Office 388-7231 Res. 592-1804

LET US PAINT YOUR TRIM OR your whole house. Careful workmanship, top quality materials. Sam Burrows and Harold Simpson. 386-7097 or 388-4893.

INTERIOR—EXTERIOR
Special low rates. For clean job. Self-employed. Phone Douglas at 477-5207.

B.M.B. PAINTING AND ROOFing contractors. Residential and commercial. Free estimates. Reasonable rates. 479-4547 or 385-3792.

PAINTING AND DECORATING reasonable rates. Satisfaction guaranteed. Terms. 382-7885, 479-2473.

R. BLANDFORD PAINTING LTD. Interior-exterior, paperhanging and spraying, reasonable rates, free estimates, 478-5368, 478-5002.

EXTERIOR PAINTING, REASONable rates, phone for estimates, 477-4740.

FOR INTERIOR AND EXTERIOR painting, and paper hanging call Dennis, 592-2025.

RESIDENTIAL PAINTING, INterior-exterior, quality work. Estimates. 592-6641, 598-3430.

PAINTING, GENERAL HANDYman work. Call 7-8 a.m. or 5-7 p.m. 385-0197.

INTERIOR-EXTERIOR. AVAILable anytime. Neat jobs. Phone before 2 p.m., 478-1647, Terry.

Plasterers

STUCCOING, DRYWALL
New homes or older homes restuccoed. Phone Mike, 478-8775 after 6 p.m. Brook Plastering.

STUCCOING, PLASTERING
Alterations. Reasonable. 479-4779.

Repair Service

ROGER'S ENGINE REPAIR
2520 BEACON AVE. SIDNEY
Custom engine re-building, and Auto Scope tune-ups. 656-4522.

Roofing and Siding

SPECIAL OFFER, ALUMINUM awnings, shutters, patio covers, and sundecks. Free Estimates. 385-2491.

B.M.B. PAINTING AND ROOFing Contractors. Residential and commercial. Free estimates. Reasonable rates. 479-4547 or 385-3792.

PARKER JOHNSTON LTD.
1855 BLANSHARD, 382-9181
"Roofing Victoria Since 1935"

R. G. MASSEY ROOFING AND General Home Improvement. For a better job call Bob, 598-6194.

Sewers

JOSE SEWER CONNECTIONS, all guaranteed. Free estimates. Reasonable 598-4467, 384-3047.

SEWERS AND STORM DRAINS installed. Medallion Construction, 479-3206, 479-4500.

PEDERSEN EXCAVATING, free sewer estimates. 479-5963.

Tailors

OAK BAY TAILORS
Expert repairs for ladies or gents.
1826 Oak Bay Ave. 598-4131

BRITISH CUSTOM TAILORS
1311 Blanshard 383-2632

Tree Service

GREENLEAVES TREE SERVICES
Stump removal, topping, pruning. Trees moved, landscape design.
"The Problem Solvers."
386-1611 Call us 479-8525

CEDARDALE TREE SERVICE
A complete scientific service. Large shade trees and ornamentals. TREE REMOVALS.
Chas. Cowie (Rep.) 385-9931

36 BUSINESS SERVICES and DIRECTORY

Tree Service

DAVIES BROS. TREE SERVICE
Over 20 years experience in dangerous trees this includes topping, limbing and falling. 642-3057.

Upholstery

GRUBBY FURNITURE?
Why put up with your couch and chairs looking so grimy. Coit can bring them back to life with their world famous upholstery cleaning. Call Coit 477-9529 for free estimate — no obligation.

DANISH UPHOLSTERY
Phone 652-1591 Anytime
FREE
Estimates — Delivery — Pickups

38 TRAVEL

Locally Owned
TRAVELLERS
INTERNATIONAL
TOURS LTD.
ASK THE REST
WHO GIVES THE BEST
—in Accommodations
—friendly hostesses
—value for your $
RENO every week
—Las Vegas
—San Francisco
California tour
Disneyland
Hawaii
And our B.C.
Beautiful Day Tours
Phone
386-2431
For booking—itinerary

REDWING
to
RENO
Every Saturday from $99
LAS VEGAS from $157.50
—more fun-filled package holidays
383-5311
382-5194

Xmas Charter
TO LONDON
DEC. 19 — JAN. 6
$345 RETURN
BUDGET TRAVEL
384-7121

39 PERSONALS

WELL READ ENGLISH GENTLEman, 35 years old, single, nonsmoker, non-drinker and of considerable qualifications; interested in painting, drawing, classical music, literature and conversation. Would like very much to meet an older woman with some similar interests (and a sense of humor) with view to friendship. Please write Victoria Press Box 420.

BLACK MALE, LIKE TO MEET female for friendship, age, race, religion unimportant. Write 2424 1st Ave., Box 667, Seattle 98121, U.S.A.

ENTHUSIASTIC GENTLEMAN, considerate, aged 32, wishes to share his life with loving lady. Object matrimony. Reply Victoria Press, Box 402.

THE PEN MATE CLUB
An excellent way to find a friend or a mate.
BOX 2308, CALGARY, ALBERTA

SWINGING COUPLE INTERESTed in meeting other couples and singles. We enjoy dancing and outings. Victoria Press, Box 428.

BACHELOR EARLY 30'S WISHES to meet girl, object companionship and matrimony. Victoria Press Box 342.

CHRISTIAN COUNSELLING. IF you need help, we can help you! 383-3815.

ALCOHOLICS ANONYMOUS
Drinking problem? Want to quit? Phone 383-0415; P.O. Box 1.

MISS POLKA DOT SOUNDS INteresting. Write Victoria Press Box 311.

BROWNIE AND GUIDE LEADers needed in Esquimalt district for September. Phone 385-2901.

PREGNANT AND DISTRESSED? Birthright can help you. 384-1431.

40 BUSINESS PERSONALS

KEEP YOUR MEMORIES ALIVE with professional wedding photography. They will last Forever and Ever and Ever Ev . . . Royal Oak Studio (Royal Oak Shopping Centre) 479-8422.

DIVORCES AND INCORPOrations. Proven self methods. R. W. Gaye Services, 414-1298, W. 10th Ave., Vancouver, B.C. Phone 10th Ave., Vancouver, B.C. Phone 738-1731.

300 GUMMED NAME AND address lables $2.50. Popular Press 1411 Store St., Victoria. Please send payment with order. "Try 'em you'll lick 'em!"

PERSONALIZED HAIRSTYLES or men and boy's. Body perms, colouring, hair replacement. For appointment, phone 384-4622.

DO YOU HAVE A WILL?
Does your spouse have a Will? Draw your Will up at Norfolk Trust, 1004 Blanshard St., 384-9012.

VICTORIA HYPNOSIS CENTRE
Consultants, certified by International Society for Professional Hypnosis. 645 Fort. 388-9722.

ASTROLOGER CARLO
383-1702

42 EDUCATION

EDUCATIONAL BABYSITTING FOR PRESCHOOLERS
Ex-teacher will give loving care plus educational beginning to preschoolers through an organized program involving both indoor and outdoor activities. Operating from 8 a.m. to 6 p.m., Monday to Friday, September 3 to June 30. Located on Pat Bay Highway near Tanner Road. Lunch provided, plus morning and afternoon refreshments. $5 per day. Enquiries and-or personal interviews most welcome. 652-3128.

TUTORING — PROFESSIONAL help by experienced teacher. French, Math, new and old method. 598-2331.

SPACE AVAILABLE. HOBBIT Hole Nursery School. 3 and 4 year olds. Burnside-Helmcken. 598-8367. 478-5223.

42 EDUCATION

LITTLE ROBIN PLAY SCHOOL Starting Sept. 4, children 3-5, 2, 3, or 5 sessions a week. Lake Hill-Cedar Hill X-Roads area. 479-6737

LIMITED OPENINGS IN DAY care centre, Government subsidy available to qualifying parents, call 479-7260 or 658-8613.

CONCERNED PARENTS, ST. JOseph's School, grades 1-7, 4 and 5-year-old Kindergarten, 386-1623.

OPENINGS AT FOREST GLEN Kindergarten and Playschool, 5370 Lochside Drive, 658 8673.

WANTED: TUTOR REQUIRED Immediately for UVic English qualifying exams. 385-7183.

60 FUEL

DAVIES BROS. FUEL
Alderwood, green or seasoned. $25,000 per pickup load, delivered. 642-3057.

FIR PRESTO LOGS
60, $7.25; 120, $14; 240, $27; 480, $52
McGowan Fuel 382-6034

MIXED WOOD, SLABS AND blocks, 2½ cords, $13.95. Ideaal Fuel Company — 382-4622.

63 TIMBER

TIMBER WANTED, STANDING or felled, top prices paid. 388-5704.

65 BUILDING SUPPLIES

STEWART AND HUDSON
BUILDING SUPPLY CENTRE

BIRCH FILIGREE PANELS
24"x72" $4.97
16"x48" $2.97
16"x72" $3.97

WALNUT DOORS
2'8"x6'8"x1¾—seconds $9.99 ea.
2'8"x6'8"x1¾—hardboard seconds $6.99 ea.
2'10'x6'8"x1¾—hardboard seconds $6.99 ea.

LUMBER SPECIALS
1x8—premium shiplap—fir or hem. Random lengths 1000 ft. minimum quantity $114. per M.
Util. cedar—dressed
1x4 8c lin. ft.
1x6 12 lin. ft.
1x8 16c lin. ft.
1x10 20c lin. ft.
1x12 25c lin. ft.

SUBURBAN CEDAR SIDING (smooth face)
¾x8—random length 8c lin. ft.
¾x10—random length 10c lin. ft.
¾x12—random length 11c lin. ft.

PLUS many more non-advertised specials in store, shed and yard.

CHARGES — BUDGETS
OPEN MON. THROUGH SAT.
7:30-5:30 — 386-3211
400 Gorge Rd. East
STEWART AND HUDSON LTD.

Cubbon on Cook
Lumber and Building Supplies

Size	PCS.	6 ft.	8 ft.
x2 M-R boards	12	$2.64	$4.69
1x3 M-R boards	6	$1.59	$2.89
x4 M-R boards	6	$2.09	$3.89
1x6 M-R boards	4	$2.29	$3.79
1x8 M-R boards	4	$2.89	$5.19
2x2 Util.	6	$2.29	$3.84
2x3 Util.	1	.45	.72
2x4 Util.	1	.59	.99
2x6 Util.	1	.90	$1.76
2x8 Util.	1	$1.20	$2.32
2x4—92 Econo studs	25		$11.95
2x4—6 Econo	25		$ 8.95
STAIN—Grn and Brn.		$ 4.99	$ 3.99
4x8¾' sanded Dg		$14.19	$10.99
Gyproc 4x8½		$ 3.10	$ 2.69
12x12 ceiling tile 645F		$15.55	$ 9.99
Wood Briquets		$ 1.89	$ 1.49
G-P Exterior Latex		$10.95	$ 8.98
x8 Windsor Rosewood		$ 7.95	$ 6.79
3 ft. basketweave fence, L.F.		$	.94
¾"x8 sub cedar siding, L.F.		$	.08
1x10 Ranch Panel Short, L.F.			.15
x2 Bevel Casing, L.F.		$	.10
Reject slab doors from			$ 3.99
Rug Shampoo Rental per day			$ 2.00

We cut glass to size too!!!
1720 Cook Chargex 384-8181

MOORE WHITTINGTON LUMBER LTD.
MW 2614 BRIDGE ST.
386-1331
Victoria's only complete: SASH DOOR and MILLWORK MANUFACTURING PLANT.

SAANICH LUMBER YARDS
3041 Douglas St. 385-2486
Night Phone, 479-1423
Materials for 12'x20' Garage (roofing extra) $290.00
Sabot kit (sailing) $47.00
Pram Dinghy kit $37.00
8'x10' Greenhouse $205.00
Work bench materials $10.50
Compost Box, 4x6 $10.00
Garden Sheds, 6'x7'6" $111.00
Chicken coops, any size
Fencing of wood available

COLUMBIA
READY-MIX LTD.
—ready-mix concrete
—sand
—gravel
—drain rock
—fill materials
Phone 478-1701
860 Attree Rd.

S. J. PEDEN LTD.
PLYWOOD SPECIALS
4x8x½ sanded Poplar 10.75

Building a camper or trailer? Plans and all materials in stock at reasonable prices. Many items used in building or fitting out boats.
S. J. PEDEN LTD.
2855 QUESNEL ST. 386-3464

CONCRETE PRODUCTS. BUY direct from factory. Bay Concrete Block Co. Ltd. 3022 Jutland 382-9436.

FENCE POSTS AND ROUND rails for sale. 478-3987.

70 MUSICAL INSTRUMENTS

NELSON'S
MUSIC CENTRE
NOW LOCATED AT
1315 GOV'T
with a large store
to serve you better
385-9728

YAMAHA
MUSIC CENTRE
PIANOS AND ORGANS
Used Yamaha Spinet,
Used Hammond L-112,
Used Hammond Piper.
WANTED URGENTLY:
Used Yamaha Model E-3R organ.
Trade today.
NOW LOCATED
AT THE BAY
384-9131

HALL FAIRFIELD
MUSIC CENTRE
728 Fort St. 385-3307
Your one-stop
music headquarters

GOOD STOCK OF NEW
HEINTZMAN PIANO
Will Deliver Anywhere On Vancouver Island
KINGS PIANOS AND ORGANS
Island Highway Royston
Phone 338-5662

WE WILL BE MOVING SOON TO become Vancouver Island's most comprehensive musical equipment and amplification service. Watch this column for details of where and when.
SOUND SOURCE
The Professionals' Choice
2250 Oak Bay 598-3514

OLD TENOR GUITAR, $75 OR offer. Phone 592-4417, between 6 and 7.

SPEAKERS, FOUR 12 IN. EMInence in SS cabinet. Handles, Wheels. Cover. 477-2718.

70 MUSICAL INSTRUMENTS

Woodward's

ORGAN and PIANO CLEARANCE

Entire stock of
FLOOR MODELS
DEMONSTRATORS
AND TRADE-INS

Specially Priced
Convenient credit terms available.

WOODWARD'S MAYFAIR
2nd Floor

EATON'S
VICTORIA AND VANCOUVER ISLAND
Franchised Dealer for

HAMMOND ORGANS

Choose a Hammond from Eaton's. Your Investment is backed by more than 25 years of selling these renowned instruments. You can rely on Eaton's to bring you a full range of Hammond Organs so you may select the model best for you . . . with the extra honored guarantee "Goods Satisfactory or Money Refunded."

Once you have made your selection Eaton's has 4 qualified teachers to help you enjoy your new Hammond. It's all part of the personal, experienced help you receive when you shop for your Hammond Organ at

EATON'S

HAMMOND ORGAN

AND PIANO STUDIO

WE HAVE JUST SUPPLIED TO A CUSTOMER IN THE HAULTAIN AREA A BALDWIN E10L ORGAN WITH AUTOMATIC RHYTHM LESLIE REVERB. NEW OWNER HAVING A BALL. BERNIE PORTER MUSIC LTD., 725 CALEDONIA AVE. 382-9542.

USED ORGAN?
We have several great reconditioned used and almost new organs. Many makes to select from.
SCOTT PIANO AND ORGAN
612 FORT 386-2434

BUYING AN ORGAN?
We have Rhythm Organs from $895
Kimball and Gulbransen Organs
PARAGON MUSIC LTD
Hillside Shopping Centre 385-5275

BUY NOW!
Save substantially on new Wurlitzer Pianos. Many makes and models to choose from.
SCOTT PIANO AND ORGAN
612 FORT 386-2434

VICTORIA SOUND CENTRE
Gleeson Music City
Large selection of used Electric Guitars and Amplifiers.
707 Fort St. 385-4842

MUST SACRIFICE FLAMING red 5 piece double Tom Tom Morris drum, $700 firm. Slingerland Ludwig and Zildjian brass without cases, 386-7996 or 383-8577.

REGINALD STONE
ORGAN STUDIO
Closed for Holidays, Open Sept. 3.
1517 QUADRA 383-0239

EAUTIFUL 1949 GIBSON ES225T with case. Must sell within 2 weeks. $350. Please call Jim 478-2777.

CAMILLO MASTRO ACCORDION 120 base, 12 voices, with case. $495 or best offer by August 26. Phone John, 384-9131.

CLASSICAL GUITAR, CASE AND tuner with Mexican trimmed hat. 598-3473 after 6:00 p.m.

HAMMOND ORGAN STUDIOS
WE SELL QUALITY
PHONE 388-9177

SOFT SOUNDS MUSIC
Closed Aug. 12-26 for Holidays
2031 Oak Bay 598-1524

ACOUSTIC ARIA GUITAR AND hard shell case, like new, $100 or best offer. 382-4307.

LA MONTE SUPERIOR ALTO Sax — new pads and springs $150. 592-3671 6-7 p.m.

ONE LEBLANC VITO E FLAT lto saxophone, immaculate condition. To view, phone 384-1448.

VITO LEBLANC CLARINET, $150. 382-3775 after 5 p.m.

BASS GUITAR AND AMPLIFIER, $100. 478 2796.

UPRIGHT GRAND PIANO, $400 or nearest offer. 383-4054.

ET OF RAVEN MOTHER earl drums, best offer. 388-6946.

PIANO TUNER — CRAFTSMAN. NORMAN DUCKWORTH, 383-3083.

YAMAHA FLUTE, LIKE NEW $90. Huttl clarinet $65. 598-5575.

71 MUSIC TEACHERS

CADBORO BAY MUSIC STUDIO, complete musical education in piano from Beginners to Teacher's Diploma. Theory from rudiments to Toronto Gr. V, ear training, sightreading and composition. Register now for fall season. Mrs. C. Rummel, A.R.C.T., A.T.C.L., R.M.T. 2558 Chelsea Place. 477-3650.

ENROLL NOW!
FOR BEST CHOICE OF APPOINTMENT TIMES
Piano — organ, accordion, guitar, drums, flute, clarinet and saxophone. Professional instruction. Bernie Porter Music Ltd., 725 Caledonia, 382-9542 — teaching Victorians for over 23 years.

FALL CLASSES
ENROL NOW
Drums and guitar lessons. Beginners and advanced students. Additional guitar teachers required. Apply at Aquarius Music, 386-9922.

LOOKING FOR A GOOD USED UPRIGHT PIANO? SEE OUR SELECTION FROM $595 AT BERNIE PORTER MUSIC, 725 CALEDONIA. 382-9542.

PIANO LESSONS AND THEORY classes, all ages, all levels, Mary Des Roches, B.Mus., A.R.C.T. 383-1320.

LETS PLAY HARMONICA, start band in Sept. Will teach. 382-4948.

77 MOTORCYCLES

DO IT IN THE DIRT

THE HONDA WAY

Z50A MINI	$25 per month	$ 435
CL 70 MINI	$35 per month	$615
XR75 MINI	$35 per month	$615
ST90 MINI	$35 per month	$615
MT 125 ENDURO	$53 per month	$ 949
TL 125 TRIALS	$57 per month	$ 995
CR 125MX	$60 per month	$1069
XL 175 ENDURO	$64 per month	$1140
MT 250 ENDURO	$73 per month	$1295
XL 350 ENDURO	$77 per month	$1365

NO DOWN PAYMENT NEEDED
ALL TERMS O.A.C. 2 YEARS

SIMILAR TERMS ON ALL ROAD MODELS

TRADE-INS WANTED AT

COLWOOD HONDA

2781 Millstream 478-8831
D-8817

1970 ROKON, 2 WHEEL DRIVE Trail motorcycle. 642-5671.
'73 HODAKA 125 CC, 700 MILES, $600, can be viewed at No. 403-1122 Hilda.

HONDA MOTORSPORT 250 WITH 3,300 miles $795 or take pickup, van or farm tractor in trade. D-5578.

VICTORIA JEEP
HILLSIDE at ROCK BAY
88 MILES PER GALLON
'73 Suzuki 125, trail or street, excellent condition, 2 helmets, knobbies, best offer. 385-0718, 6-8 p.m.

MUST SELL RELIABLE BSA show bike. Cheap. 382-2355 then make your offer. Must sell by Sunday.

1968 YAMAHA 180 TWIN ELECtric. Excellent condition. Teacher driven. $400. 598-1954.

'72 HONDA 750 —4, LOW MILES, excellent condition, sell or trade for dirt bike, 478-1163.

1973 500 HONDA, 4000 MILES, IMmaculate, many extras, $1600 or best offer, 479-6103 after 5.

1973 HARLEY SPORTSTER, LOW mileage. Trade or best offer. 652-2929.

1972 750 HONDA 4, EXCELLENT condition, best offer. 383-7692.

1972 YAMAHA 360, $650
383-0943

1974 650 YAMAHA, ONE MONTH old. 382-7636.

650 TRIUMPH CHOPPER, offers. 598-7672.

72 KAWASAKI, 250 CC STREET, 876 Lampson after 6 p.m.

HONDA 750, 14,500 MILES, NICE looking, good condition. 383-5550.

WANTED PARTS FOR 1969 — 650 Triumph Tiger, call 656-1750.

1966 250 COTTON SCRAMBLER. $250. 478-2023.

175 YAMAHA ENDURO, EXcellent condition $525. 386-9064.

'72 350-4 HONDA, 9,700 MILES, 2 helmets, $800. 592-6456.

'72 125 YAMAHA, 180 MILES, EXcellent condition. $675. 598-6450.

RESTORED 1960 BMW 500CC. $1150. To view phone 383-8308.

1969 TRIUMPH TR6-C. SEMIstock, rebuilt engine, 384-7871.

1972 YAMAHA-650 GOOD CONDItion, $1300. 652-3634.

THE ACES® ON BRIDGE

by IRA G. CORN JR.
TEAM CAPTAIN

Today's hands were played in a challenge match between The Aces and an All Star Team representing Houston. See if you can find the winning opening leads not found in actual play.

Question No. 1: You are South, opponents vulnerable, and hold:

♠A 7 3
♥7 4 2
♦Q 5 4 2
♣9 7 4

What do you lead after East's weak no-trump opening (13-15), and West's transfer bid to four hearts?

South	West	North	East
Pass	Pass	Pass	1 NT
Pass	4♣	Pass	4♥
Pass	Pass	Pass	

Answer: A diamond is the winner. All others lose the tempo and the contract. The entire hand:

NORTH
♠K 9 8 6 2
♥5 3
♦K J 3
♣Q J 10

WEST
♠Q 4
♥K Q 10 9 8 6
♦10 8 7
♣A 8

EAST
♠J 10 5
♥A J
♦A 9 6
♣K 6 5 3 2

SOUTH
♠A 7 3
♥7 4 2
♦Q 5 4 2
♣9 7 4

In the match, Ace Bob Goldman led a trump, and Eddie Wold of Houston established his clubs quickly to make his contract. After drawing trumps, the diamond ace provided the needed entry. In the replay, Aces Bob Hamman and Bob Wolff played in the unbeatable no-trump game and the net loss was a very small one.

Question No. 2: You are South and hold:

♠9
♥Q 8 6
♦Q J 6 3 2
♣Q 7 6 3

What do you lead against the spade slam after this bidding:

North	East	South	West
Pass	1♠	Pass	3♠
Pass	6♠	All Pass	

Answer: A heart lead is the winner; all others lose. The entire hand:

NORTH
♠5 2
♥A K J 10 5
♦9 7 4
♣J 10 4

WEST
♠Q J 6 4
♥7 4 2
♦8
♣A K 9 8 5

EAST
♠A K 10 8 7 3
♥9 3
♦A K 10 5
♣2

SOUTH
♠9
♥Q 8 6
♦Q J 6 3 2
♣Q 7 6 3

In the match, G. R. Nail and Dan Morse deliberately avoided science and gambled on the slam. A scientific exchange would not only have kept them out of slam, it would have pinpointed the winning lead. Blindly, Wolff led the diamond queen, and Houston scored a slam swing when declarer discarded a heart loser on a high club.

1974 by United Features Syndicate Inc.

77 MOTORCYCLES

NOBODY UNDERSELLS
WORLD OF PLEASURE

USED
H—O—N—D—A
SPECIAL SAVINGS

73 Honda CR125	$ 800
73 Honda CR250	$ 800
73 Honda CB500	$1450
72 Honda CB350	$ 675
71 Honda CB450	$1175
70 Honda CB450	$ 995
69 Honda CL450	$ 895
72 Honda CL100	$ 425
66 Honda S65	$ 195

H—O—N—D—A
H—A—P—P—Y
New HONDA CB 125
Reg. $849 24 Hr. $749

TRADES WELCOME
EASY INSTANT CREDIT
First Paym't in Oct.
on approved credit
NO MONEY DOWN

WORLD of PLEASURE

Pearson's World of Pleasure Ltd.
Dealer No. 1516
386-8424 3388 Douglas 382-2222
Next to Red Lion Inn
9 to 9 — Sats. till 5

TRADE-INS

ROAD

1973 Norton 850 cc	$1695
1973 Triumph 750 cc	$1595
1973 Yamaha 750 cc	$1495
1972 Yamaha 650 cc	$1095
1971 BSA 650 cc	$995
1967 Triumph 650 cc	$895
1972 Suzuki 500 cc	$995
1973 Suzuki 500 cc	$1195
1973 Suzuki 380 cc	$1195
1073 Yamaha 350 cc	$1095
1971 Kawasaki 350 cc	$495
1973 Yamaha 200 cc	$795
1972 Yamaha 125 cc	$595

TRAIL

1970 Yamaha 360 cc	$695
1973 Yamaha 250 cc	$895
1973 Yamaha 250 cc m.x.	$695
1972 Suzuki 185 cc	$695
1973 Yamaha 175 cc	$825
1973 Kawasaki 175 cc	$695
1974 Honda 125 cc C.R.	$965
1974 Honda 125 cc C.R.	$750
1974 Yamaha 125 cc Y.Z.	$950
1973 YYamaha 125 cc M.X.	$645
1973 Yamaha 125 cc M.X.	$595
1974 Yamaha 80 cc	$450

TRADES — TERMS

MULLINS MARINE SALES LTD.
925 Yates St. 382-1928
Dealer No. 7968

It's ELECTRIC

THE CHARGER

—NO pollution
—NO noise
—NO gears
—NO gas
—NO oil

Exclusive to

BRIAN HOLLEY MOTORS LTD.
3319 Douglas 384-1161
Dealer Lic. D6318

CASH
Our motorcycle selection is much too low. We need a number of "good" bikes, all makes and models — right now. D. 1516
WORLD OF PLEASURE 386-8424

1971 HONDA 750, 700 MILES ON new engine, headers, Harley back wheel, extended fork, custom seat, custom paint, any reasonable offer accepted. 385-8873.

1973 YAMAHA T.X. 750. IMMACUlate. 2,500 miles, hiway pegs, sissy bar, 6-inch extended forks. Can be seen at Duncan Motorcycle Sales or phone 743-2571.

FREDERICK MOTORS
SUZUKI—BMW—URAL
616 Queens 383-0823
D.L. 7090

BROOKLANDS MOTORCYCLES
Harley Davidson—Honda
Greeves
937 Fort D-7595 383-5926

HONDA 450 CAFE RACER. FULL airing, dual discs, konies, etc. Fast and reliable. $1200. 598-2320 evenings.

974 250 HONDA ELSINORE ENuro, street and trail gears, street nd knobby tires. 1000 miles, $900. 386-8065 after 5:00 p.m.

1970 RT1 YAM 360, ENGINE good, needs some electrical work, okay for trail, $450 or best offer. 656-2389 after 5 p.m.

1972 750 HONDA, EXCELLENT condition. See Ron, 3821 Cadboro Bay Road. Must sell, leaving country. Offers.

'72 350 CB HONDA TWIN, CUStom paint, A-1 shape, many extras. $700. 598-4958.

1973 650 TRIUMPH BONNEVILLE, excellent condition. $1100. Duncan, 748-9273.

MUST SELL, LEAVING FOR Alberta, 1970 750 Honda, 6" extensions, 383-4858.

1968 YAMAHA TWIN, 100 C.C. lectric start, good condition, $250. Phone 642-5285.

MONTESA BULTACO
VICTORIA MOTORCYCLE SALES
592 Ledsham Rd. 478-1123

HONDA 750, 4,500 MILES, NICE looking, good condition, $1,350. 383-5550.

TRADE GOOD RUNNING CAR (tested) for motorcycle. 598-4060 after 6:00 p.m.

'72 TRIUMPH TRIDENT 750 CC. Rebuilt engine. Re-chromed parts. A-1 shape. Phone 383-0823.

1971 Honda 350 CB, good condition, $550 or reasonable offer. View at 344 Cook St.

'68 TRIUMPH TROPHY, 650, UNchopped, $800. After 5:30 p.m. 385-2171.

1972 TRIUMPH TRIDENT 750 CC, top condition, will sacrifice. 479-3928.

HONDA CT 70 TRAIL BIKE, $250. 477-1398.

KAWASAKI 750, GOOD SHAPE, offers to $900. 598-5775. After 5.

'68 650 BSA LIGHTNING 14,500 miles, $600 firm. 386-0851 after 6.

78 BICYCLES

Robinson's
For
BICYCLES
Trades, Accessories, Repairs.
1307 Broad 385-3429

Russ Hay
On Government
Between Bay and Hillside
384-4722
The Leading Bike Shop

10-SPEED CLEARANCE
SAVE — SAVE — SAVE
ON
Better quality French, Italian, Japanese and English 10-speeds at greatly reduced prices.
MULLINS MARINE SALES LTD.
382-1928 925 Yates St. 382-4515

AUCTION
70 bikes, Victoria City Police Garage, 625 Fisgard St., Saturday, Aug. 24, 9 a.m. On view 8 a.m., Maynard's Auctioneers, 388-7871, 824 Fort St.

GORDON'S SPORTING GOODS
1030 Hillside 382-5815

TRY D. G. AUTO AND CYCLE for the bicycle you've been looking for. 10-Speeds from $84.95. 3244 Douglas. 382-4012.

NEARLY NEW APOLLO TEN speed, excellent condition, extras, $100. Please call after 6:00 p.m. 385-8135.

10-SPEED ELIMINATOR, GOOD condition, $70. Phone 479-3847 anytime.

10-SPEED BIKE, PEUGEOT, $90 or best offer. 384-8878.

MAN'S 10 SPEED, GOOD CONDItion, new $156, selling $100. 383-2790.

FALCON 10-SPEED
382-5071

80 BOATS and MARINE

Last Chance

THIS IS YOUR LAST CHANCE TO SAVE HUNDREDS OF $$$ ON THESE FEW REMAINING SANGSTER BOATS.

SANGSTER 18'
Texada $5995

SANGSTER 18'
Zeta $6995

SANGSTER 19'
Saturn
Hardtop with Canvass back
$7250

SANGSTER 20'
Cuddy Cabin
Hardtop, sleeps 5, Marine head, canvas back, bow rails
$8995

WHEN THESE BOATS ARE GONE, ALL FACTORY REPLACEMENTS WILL BE 10% HIGHER IN COST.

GARDEN CITY BOATLAND
642 BURNSIDE EAST
388-5561

MERCURY MARINE

FIBERFORM
BELL BOY
FAIRLINER

1974 22½ FT. SAN JUAN
165 h.p. Mercruiser, camper cover, complete galley, marine head $9600

Good Selection of
USED BOATS
From 12 ft. to 18 ft.

WE SERVICE WHAT WE SELL

MERCURY MARINE
SALES AND SERVICE
800 Cloverdale Ave.
385-1457
Open Friday to 9 p.m.
Sat. to 4:30 p.m.

OAK BAY MARINE
SALES AND SERVICE
OPEN 6 DAYS A WEEK
Franchise Dealer for:
Evinrude — Martin
OMC—Volvo—Mercruisers
Grew—Zodiac—Starcraft
Cal Glass—EZ Loader
Largest brokerage in Victoria
1327 BEACH DR.
598-3393

VAN ISLE MARINA

37' DEEP-SEA KETCH, Diesel aux., auto. pilot, phone, sounder, oil stove, cabin fireplace. Ready to go now. $30,000

VAN ISLE MARINA CO. LTD.
Tsehum Harbour, Box 2130
656-1138 SIDNEY, B.C.

BOATING BOOKS,
ON SAILING, CRUISING, DESIGNS
BOSUN'S LOCKER LTD
580 Johnson St. 386-1308

ALL BAY MARINA
2238 Harbour Rd., Sidney
BOATS—MOTORS—TRAILERS
SALES—PARTS—SERVICE
DEALERS FOR: K and C Thermoglass, Campion boats, Lund boats, Evinrude, OMC Sterndrive, Ez-loader and Roadrunner trailers.

30' GARDEN DESIGNED SLOOP 1966, centre cockpit, stainless rigging aluminum mast, one owner, completely equipped including main, jib, genoa and spinnaker. Hard chine, ply and plastic construction. $11,500. Cove Yachts, RR No. 1, Duncan, 748-8136.

BARRELS
Tops are on. Can be washed out for water storage or cut for incinerator use. Priced at $3.95 at
McQUADES MARINE SUPPLY
1252 Wharf St. 383-1141
1214 Wharf St. 382-8258

5' FIBREGLASS BOAT, 18 H.P. Evinrude, 1500 lb. tilt-boom trailer. Excellent for fishing. $750. 388-2288 after 5:00 p.m.

COMPLETELY REBUILT marine diesel, 6 cylinder, 97 h.p. Call Nanaimo, 753-5031, after 7 p.m.

20' GLEN-L CABIN CRUISER, Volvo I.O. motor, ideal family fishing boat. Call Gerry Geiskens, 382-9088 (Can be financed).

16' CRESTLINER ALUMINUM boat, convertible top, like new, 75 H.P. Evinrude, never in salt, $1,895. 477-8035.

ONAN ELECTRIC PLANT, GAS powered, 7½ k.w., completely overhauled, $3,800. Apply Assistant Manager, Canoe Cove Marina.

HAIDA 26
Flush deck sloop, race-cruise equipped. Hood sails. Top condition. 592-4148.

8' EL TORO HULL WITH 3½ VIKing outboard, newly reconditioned. Ideal for car top. Asking $175 for both. 477-8505.

25 FT. TRIMARAN SLOOP, eady for cruising, fast, safe, shipshape. $5500 firm. 598-4187 or 598-1760.

5½ H.P. ARROW OUTBOARD motor, like new, used only 3 times. 656-1666.

WANTED: 14' SPORTSPAL Canoe in good condition. Will pay cash. 479-5210.

14'6" LAMINATED BIRCH BOAT, Roadrunner trailer, 25 h.p. Johnson. 592-3407.

HAIDA 26 FG SLOOP, GOOD racer, safe cruiser, good inventory. 477-3906.

26 FT. CRUISER, 340 CHRYSLER, sounder, depth alarm, stereo, electrics. 384-1864 after 6 p.m.

32' CAT KETCH SHAPPEL DEsigned sharpie. Phone 743-2165, evenings, 478-8343 days.

26' THUNDERBIRD, 2 YEARS ld, also 11' cartop — offers. 477-9719.

TROLLER 42' M-V OUTBOUND, 11 ton, 6-71 Diesel, $95,000. 386-9807.

16 FT. FRONTIERSMAN CANOE and paddles, $200. 385-7494.

32' B-LICENSED TROLLER. Offers. 479-4724.

5½ H.P. JOHNSON IN GOOD condition $150. Phone 383-2778.

NOBODY UNDERSELLS
WORLD OF PLEASURE

SUMMER CLEARANCE

U—S—E—D B—O—A—T—S
Used boats are at a premium. These are A-1 priced to suit you!

14' Galspar with 40 h.p. Johnson on trailer	$1095
15' Surftamer with 55 h.p. Chrysler on EZ-LOADER trailer	$1895

R—E—I—N—E—L—L
—RV 2470—
Very popular hardtop featuring a vista cruise window — will protect you from the elements. Full galley, dinette, sleeps 5, full canvas back, 188 Mercruiser 110.

WE WOULD WELCOME YOUR TRADE

EASY INSTANT CREDIT
1st Pay' in October
on approved credit
NO MONEY DOWN

USED — USED
O—U—T—B—O—A—R—D—S
Some run well, some not so well, and a number are in pieces. We consider them mechanics specials, and are to be sold on an "as is" basis.
Sears 5 — Johnson 5½
Chrysler 6.6—Evinrude 7½
Viking 15 — Viking 15
Evinrude 35 — Johnson 35
Merc 40 — Merc 65
Chrysler 70 — Chrysler 75
Chrysler 105 — Scott 35
Lots of used parts too!

B—R—A—N—D N—E—W
OUTBOARDS
To be sold at cost
Chrysler 12.9 h.p. l.s.
Chrysler 35 h.p. l.s.
Chrysler 35 el. l.s.
Yamaha 9.9 h.p.

WORLD of PLEASURE
Next to the Red Lion Inn
382-2222 or 386-8424
9 to 9 — Sats. till 5

HORWOOD MARINE

ONLY 6
GLAS PLY
BOATS LEFT!
17' to 21'
BUY NOW!
New Stocks will carry price increases
385-1451
823 Pandora

DUNCAN BOATLAND

15' CAL-GLASS 40-H.P. Mercury M.L. camper top, foam flotation. Bow rails. 900-lb. Roadrunner trailer, $2,838

16' CAL-GLASS 50 H.P. Mercury, M.L. camper top, foam flotation, 1,200-lb. Roadrunner trailer. $3,388

SEA RAY
CAL-GLASS
SANGSTER
WINNER
TOLLYCRAFT
FIBREGLASS BOATS

DUNCAN Boatland
6045 Trans Canada Hwy.
Duncan 746-4158

CLEARANCE
SUMMER

OLIVER ALUMINUM BOATS
14'—62" beam, 23" amid Reg. $555 SALE $468
12'—60" beam 23" amid Reg. $485 SALE $414
12'—53" beam 17" amid Reg. $365 SALE $297
9' — 47" beam 17" amid Reg. $305 SALE $260

2-YR. WARRANTY
Made in Canada

MULLINS MARINE SALES LTD.
382-1928 382-4515
925 Yates St.

ON DISPLAY

GRAND BANKS 36
Aft Cabin Diesel Cruiser
LUHRS 320
Beam 12' 6", twin Chrysler 225 h.p.
LUHRS 280
Beam 11' 4", twin Waukesha 155 h.p.
RANGER 26
Cruising Racing Sloop
RANGER 23
Racing Cruising Sloop

NATIONAL BOAT SALES
2060 White Birch Rd. 656-3966
Sidney, B.C.

BOATERS!

See our large assortment of many useful boating items.
FRIDGES, SINKS, ICE BOXES, INSULATION. HOT PLATES, WINDOWS, SPRUCE FRAMING, HEATERS, PANELLING, TOILETS, FIR PLYWOOD, LIGHT FIXTURES, PLASTIC WATER TANKS, WATER PUMPS, TABLE LEGS and many other useful items.

S. J. PEDEN LTD.
2855 Quesnel St.
386-3464

SWEDISH BOAT CENTRE.
ALBIN 25 tricabin diesel.
WINGA 25 Motorsailer.
VEGA 27 Ocean Sloop.
WINGA 29 Diesel tricabin.
BOSUN'S MARINA LTD.
10775 Macdonald Pk. Rd.
SIDNEY 656-5558

TRITON OUTBOARDS
Aircooled Models
5 h.p. $239.95, 4 h.p. $199.95
TAS OUTBOARDS
1¼ h.p. $149.95

VIC. LAWNMOWER HOSPITAL
834 Johnson Street 386-8338

gp
"It's the service that sets us apart"

JUST ARRIVED!!
FACTORY FRESH
Shipments of
—BRAND NEW 1975 BAYLINERS
—SARATOGA OFFSHORES
—SKAGIT OFFSHORES
—SKAGIT 2250

USED SPECIALS

73 BAYLINER, a luxurious 18-ft. runabout with room for the entire family. Deep, plush poly-carpet, tempered safety glass windshield complete with 120 h.p. OMC I.O. and power trim. $4995

73 18½' FIBREFORM, 165 h.p. Mercruiser sterndrive with power trim and trim tabs, 2800 lb. Caulkins trailer (power winch). Immaculate condition. Offers

16-ft. PLYWOOD (FIBREGLASS RUNABOUT) very solid built unit complete with trailer. 55 h.p. Bearcat all tuned and ready to go $1795

100 PER CENT BANK FINANCING
On Approved Credit

GIBSON Powercraft
CENTRE LTD.
2520 Gov't (near Bay St.)
382-8291

Inboard/Outboard
SERVICE
Technician
Permanent position available for an experienced I-O Mechanic (preferably Mercruiser). We are expanding our facilities in the fall, giving you an opportunity to grow with our successful operation. Contact Mr. Greg Pearson, Garden City Boatland. 388-5561.

FOR IMMEDIATE DELIVERY
New Columbia 26 — sailaway price — $10,950
Martin 29 — '74 demo. — many extras — $19,800
Investigate kit prices for substantial savings
SEASIDE RECREATION
Phone Nanaimo 758-9641, 758-5986

40' FLY BRIDGE EXPRESS sportfisher cruiser. Built Dec. 19, '72 in Hong Kong. Teak hull on Yaca Wood frame, fibreglass over plywood cabin and fly bridge. Teak decks, stainless steel hand rails, as new condition. Twin 325 Chrysler only 60 hours. Kroler generator, electric fridge, gas stove, trim tabs, VHF radio, depth sounder, two position steering, dinghy on davits. New 4 h.p. motor, professionally designed interior. 477-9618. $76,000.

MUST SELL
Excellent Seaworthy boat, heavily constructed, length 30', beam 8'6". Newly rebuilt 209 G.M. Gas motor 2½ to 1 reduction in Walter V drive, velvet drive; well appointed. 2 bunks, sink, toilet, propane stove, sounder, radio phone, electric bilge pump, spotlight. 15 knots. Ideal charter, water taxi, log salvage, crab, shrimp fishing or for your pleasure. Asking $8500. 383-2028.

19 FOOT BRANDLMYR, GLASS over ply, 65 h.p. and 6 h.p. Mercurys, excellent maintenance, good cabin with 12 volt lights, heater, life jackets, foam cushions, head, sleeps two, trim tabs, spare prop, anchor, speedometer, fire extinguisher, compass, bumpers, twin side tanks, portable sink, electric bilge pump, stove, electric wiper, trailer, available for water trial anytime. $2495. 656-5320.

HARBOUR MACHINE LTD.
DIESELS
CHRYSLER NISSAN
FARYMANN
Gas and Diesel engine rebuilding, Shaft and Prop Repairs.
31 Erie St. 383-6555

26' CHRISCRAFT CAVELLIER, immaculate condition, must be seen, 283 V-8, just rebuilt, radio telephone, sounder, sailing dinghy with mast and sail, every other extra. $11,700. 385-5854.

16½ FT. FIBREGLASS BELL Boy boat, convertible top, 1973 65 h.p. Johnson motor, used approx. 40 hrs. Comes with trailer. Ideal for fishing and skiing. $2700.00. 592-7779.

1974 SARATOGA EXPRESS BAYliner, 25', 2-way radio, trim tabs. Fresh water cooling, anti-fouling, dual battery. Swim grid. Many other extras. Offers to $15,000. Phone 468-7197 Parksville.

1973 VANGUARD 16' DEEP V with new Calkins trailer, full camper top, sleeper seats, 60 h.p. Evinrude, immaculate condition. Call 383-4858.

16' PLYWOOD CABIN BOAT, trailer, 1965 40 h.p. Evinrude. Good fishing boat. Willing sell separately or as a unit. Offers. 598-3865.

28' FIBREFORM, TWIN 188 H.P. Mercruisers, Command bridge, trim tabs, dinghy, swim grid, sounder, etc. Best offer. 479-8107 days, 479-8495 eves.

TOLLYCRAFT 1974, 34 FT. sedan, command bridge, fully equipped. Just broken in for your summer cruising. 385-3441. 658-8774.

13'3" MOLDED BIRCH, "DREAMboat," entire hull newly fibreglassed also with 18 h.p. Evinrude and trailer, $695. 386-3641.

18' SKI BOAT WITH CUSTOM trailer, completely refinished, 1961, 50 h.p. Merc. Asking $1,195. Phone 746-4238.

1970 FIBREFORM 24' FLY bridge cabin cruiser, many extras including moorage, $7,600. 478-2115.

ALL WEATHER CRUISER. Albin 25, with diesel heater. Fully equipped. $18,700. 658-8674.

15½' HOURSTON GLASCRAFT, guages, full top, 115 h.p. Merc. Calkins trailer. 383-7071 evenings.

34'-9' BEAM, C LICENSE Chrysler crown, gill net drum, registered, $3500, 479-3973.

17' AND 26' FIBREGLAS KITS — finish your own boat, 477-4503 or 477-3019 evenings.

BUILD YOUR OWN DECK ON this 26' fibreglass hull 477-4503 or 477-3019 evenings.

GMC 6 GAS ENGINE, FRESH water cooled and 2-1 reduction gear and panel. $500. 656-3991.

BRANDLMAYR 19' CABIN cruiser, trailer, 115 h.p. Johnson, many extras, offers. 479-2710.

18' PLYWOOD BOAT WITH trailer, and 45 h.p. motor, good running condition, $375. 385-2871.

1974, 115 H.P. MERCURY OUTboard, less than 100 hrs. Asking $1,950. Phone 746-4238.

SABOT, YEAR OLD, COMPLETEly equipped. $165. Phone 748-8207.

1971 25 H.P. EVINRUDE. NEVER in salt, $550. 477-8035.

PRIVATE SALE
M.S. VALANDI, 32 ft. twin 85 h.p. Perkins. 200 hours each engine. 6 berth. Aft cabin. Two heads, shower hot water, spacious fridge, 12 volt and 110 volt shore power. Owner selling for health reasons. Everything on the ship. China, cutlery, cooking utensils, Ray-50 VHF, CB radio, sumlog, constavolt charger, depth sounder, fenders, anchor, tow line, parachute flares, life ring, Sony cassette with speakers fore and aft cabins. 6-man Avon Life raft. 8 ft. FG Dinghy (partly rigged for sailing) 100 ft. water hose, 100 ft. heavy duty marine 30 amp 110 volt shore wiring. Bottom done July 74. Surveyed April 74. Consumption average 12 knots, 1.8 gal per hour per engine. Range 385 miles. Mix speed 16 knots. Both engines completely serviced in presence of successful buyer (200 hour normal check). Viewing by appointment only. For further details of extensive inventory write Victoria Press, Box 364. Price firm, $52,000.00 (Can Funds).

24' CRUISER, WAS ASKING $5500, now asking $4900, depth indicator, propane, 110 Volvo Penta and much more. Must be sold. Reasonable offers accepted. 642-3584 or 642-3896.

CAL 20, GOOD RACING RECORD. Superbly equipped for cruising, (including boom tent) and racing, altogether $1,000 of extra equipment. 477-8184 evenings.

REINELL RV1900, CAMPER TOP, sleeper seats, 105 h.p. Chrysler outboard, still on Warranty, 60 hours, Tac, Roadrunner Trailer, all 1973, as new, $5000. 478-3924.

25' CRUISER, CEDAR PLANKED hull, stand-up head, sink, stove, bunks, depth indicator, Jeep marine motor, dinghy, electric bilge pump, etc., $2,550. 385-5890.

24' DISPLACEMENT CRUISER, four cylinder grey marine engine, depth sounder, electric bilge pump. Very nice. $2600. 652-2351.

14' GLASS ON WOOD RUNABOUT and trailer, also 60 h.p. and 25 h.p. outboards. Offers. Days, 383-9512, evenings, 477-3039.

1974 REINELL 21' COMMAND bridge, 302 V-8, save over $1000, and all extras, consider smaller boat in trade, phone 478-5297.

1973 15' RUNABOUT MARK III, 50 h.p. Evinrude, electric, trailer and top, 20 hours, like new, phone evenings after 5, 477-5517.

WANTED: USED MARINE MANIfold and transmission or any other marine parts for GMC 230 engine. 477-2543 after 5 p.m.

VANCOUVER ISLAND REPREsentatives for Coronada Scampi and Islander Yachts. Duncan. 746-5721.

16-FT. SHERWATER CAtamaran, with main and jib and trailer. Phone 656-3775.

1969 CHRYSLER 55 ELECTRIC start, runs but needs work, 2 gas cans. $200. 598-4219.

17½ — 1974 DELUXE BELLBOY, 85, 74 Merc and E-Z load trailer, $5100. Phone 384-4586.

10' GLASSED CARTOPPER, molded-in seats, $200, phone 384-1958.

14' SANGSTERCRAFT 35 H.P. Outboard and Roadrunner trailer. Phone 746-4600.

'32 EX-TROLLER. $150.
382-5416.

10' FIBERGLASS BOAT. $125. 477-5370.

13-FT. BOAT AND TRAILER, good condition, $350. 479-4468.

NEEDS PAINT, 22' CABIN 50 h.p. Evinrude. 592-4678.

92 SPORTING GOODS

Robinson's
(Since 1929)

3 WIN. 44 $350; 30.06 B.R. Auto $219; 30.30 RCMP $550; SAUER 16x30.06 $749; 12 WIN. P. $139; 410 MOSSBERG P. $99; 12 REM. P. $99; 12 ITHACA Auto V.R. $156; 300 WIN. Mag-4x $199; S-W 41 22 Auto $100; 357 COLT $175.
GUNS BOUGHT FOR CASH
1307 Broad Street 385-3429

FOR COMPLETE FISHING AND HUNTING EQUIPMENT
Deal with the experts on the latest information and techniques.
Robinson's
1307 Broad Street 385-3429

PARTS AND SERVICE FOR COLEMAN CAMP STOVES AND LANTERNS
ONE WEEK SPECIAL
1 gallon, COLEMAN fuel $1.49
VIC. LAWN MOWER HOSPITAL
834 Johnson Street 386-8338

LEARNING TO DIVE?
Before buying it will pay you to see the largest selection of diving gear on the Island. U.S. divers, Scubapro, Dacor, A.M.F. Voit. Frank White's Scuba Shop, 832 Fisgard.

SUMMER HOCKEY SCHOOL
RAY'S SPORTS CENTRE
1692 Douglas 385-6312
Colwood Corners 478-3606

LEFT-HANDED BOLT ACTION rifles: 264 Winchester magnum barreled action and semi-inleaded stock. 350 Remington magnum. 7mm Wetherby magnum, 4X scope. J. P. Sauer 12-gauge double shotgun. 658-5951.

PARKER GHE 12-GAUGE SHOTgun, excellent condition, $675. Also beautiful 16-gauge high grade Belgian ejector shotgun, pre-war mint condition, $375. Both prices firm. Phone 743-5554 Cobble Hill

GOLF CLUBS, 9 MATCHED MACGregor Tourney Irons, four woods, covered golf bag, $150. Hogon Driver Aldila graphite shaft number 11, $150. Call 477-9459 evenings.

USQVARNA MODEL H 5000 CAL. 08 Winchester with Bushnell Baner 4X scope, $200. Lady's 5-speed ike, like new. $75. 477-6626.

GOOD SELECTION
SWIM FINS AND MASKS
OAK BAY SPORTING GOODS
2077 Cadboro Bay Rd. 592-9021

ANTIQUE SET OF GOLF CLUBS, wooden shafts, 4 woods, 4 irons, offers. 592-4417, between 6-7 p.m.

BOYS GOALIE SKATES, BAUER. Size 6, good condition. $20. 598-1882.

30-06 BOLT ACTION SAVAGE rifle. After 5 p.m. 384-8268.

9X12 TENT, SLEEPS 6, $30. 382-2671.

GOALIE EQUIPMENT. 478-6529 after 9:00 p.m.

SET OF WEIGHTS 75 LBS. $20. 592-4417 6-7 p.m.

LEFT HAND 30-06 SAVAGE, model 110, like new. 479-1213.

WANTED: SET OF GOOD QUALIty men's golf clubs, phone 477-5329.

93 CAMERAS, SUPPLIES AND PHOTO FINISHING

Hilton
PHOTO SUPPLIES LTD.
Trans-Canada Highway
Chemainus
Drawer 750 Ph. 246-3311

EXCLUSIVE CAMERAS FOR SALE
1 only HasselBlad 500 CM Special 25th Anniversary Ltd. edition.
3 only Ltd. Edition.
Leica M-4s Camera outfits. Very rare. Collectors investment. Call for details.
BILL'S PHOTO SUPPLY
1672 DOUGLAS 383-7443

EXAKTA VAREX 35 MM. WITH 55 mm. f2 biotar, waist level and prism finders, close-up lenses, $160. 40 mm. Schneidar W-A lens, $35. 360 mm. Schneidar telephoto lens, $125; Exa II body only, $25; or whole package $295. 598-2838.

ONLY ONE ON VANCOUVER ISland, Colour processing lab, photography studio for sale. Equipment and business available, $37,500. Please call J. H. Whalen, 386-7721 or 382-7975. Investors Syndicate Realty Limited.

X5 BESELER ENLARGER, 5 lenses, 7 negative carriers. $450 Canon FX Fl. 8 camera, $90. 383-7006.

AUTO REFLEX-T WITH 57MM 1.4 lens, $250. Automatic 100mm f2.8 lens, $100. Automatic 300mm f4.5 lens, $220. 477-5761.

PRACTICALLY NEW CAMERA: Miranda Sensomat-RE. Lens: auto Miranda 50mm, f-1.8. Interchangeable Penta prism. 598-7630.

MEOPTA ENLARGER AND arkroom equipment. 386-8259, 6:00 .m.-7:30 p.m.

ROLLIFLEX TLR WITH 2.8 Planar 80mm lens, with attachments. 383-3983.

SX70 POLAROID AND CASE. $150. 384-8676.

96 RANGES, STOVES AND FURNACES

40 NEW SLIGHTLY FREIGHT damaged gas and oil furnaces. Phone 594-1511 or write Ganger Enterprises, Ltd., 13190 64th Ave., Surrey, B.C.

EVEN-TEMP OIL FIRED recessed heater, with thermostat and 60 gallon tank with stand. 383-4294.

WOODBURNING STOVE, VERY good condition, $200. 598-8436 after 6 p.m.

VIKING NORDIC 30" COPPERtone electric range. 2 years old, good condition, $160. 656-3605.

ENTERPRISE OIL RANGE, white enamel exterior. 382-4494.

40" RANGE IN WORKING CONdition, $20. 479-7573.

G.E. ELECTRIC RANGE 30" oven, 536 Cecelia St, 385-1200.

97 FURNITURE

MATTRESSES
6 LATEX
FOAM RUBBER (all sizes)
posture zone support, clean, hyienic, doesn't sag or lump. 3'3", $109. 4'6", $129; Queen $179.
IMMEDIATE DELIVERY
GREGG FURNITURE
2300 Douglas 388-7365

VILAS

GENUINE VILAS' FURNITURE. WE SHIP ANYWHERE IN B.C. B.C. BROCHURES ON REQUEST. CONTINENTAL FURNITURE. 716 JOHNSON STREET, 386-2458.

MUST SELL IMMEDIATELY
3 fridges, single bed, 2 double beds with good, clean mattresses. 3 chests of drawers, kitchen table and chairs, vibrator rocker, chesterfield and chair, other chairs, one TV stereo Console, one black and white TV, all offers. 1608 Camosun St., 383-7488.

QUALITY SEALY HIDE A BED, upholstered with heavy nylon Honeycombe material in beautiful floral autumn colors, new used, only 3 times. Only $385, save over $100, phone 598-4793.

CHESTERFIELD SUITE, EXcellent condition, chocolate brown, 3-piece sectional 2 pieces, total 9', one curved piece 6'. $250. Phone evenings and weekends, 384-7610.

VILAS BED AND DRESSER, $200. old TV, $10. Cottage fridge, $25. Colonial chesterfield and chair, $300. Bedside table, $25. 598-7418.

ULTRA MODERN BONE AND red plastic bureau and multi-purpose desk. Made in Italy. Cost $850. Sell $350. 598-3266.

FRENCH PROVINCIAL DINING able and 4 chairs, excellent condition. Also kitchen table with 4 chairs. 479-7879, evenings.

WANTED: COLONIAL DROPleaf table and two matching chairs. 384-7610, evenings or weekends.

CHEST OF DRAWERS $40, CRIB and mattress $60, change table $10, stroller $20, Vilas rocker $70. 385-5158.

SPANISH STYLED CHESTERfield, excellent condition, used for only 2 months, must sell. 478-6140.

SMALL WALNUT WRITING desk, and other miscellaneous furniture. 477-9266, after 5:30.

3 ROOM FURNITURE GROUPing, in excellent condition, phone 386-2540 after 5:30 p.m.

SEMI-RETIRED UPHOLSTERER recovers chesterfields, $95 with your material. 478-1262.

GOTHIC STYLE BURNT CEDAR coffee table. $75, 592-9860.

SED FURNITURE FOR SALE. 382-3917.

HIDE-A-BED AND MATCHING chair, $60. 385-8985.

ROUND MAPLE TABLE, 42" diameter, $45; 477-5761.

98 TV, STEREO, RADIO SALES AND SERVICE

RENT
or
Rent to Own
— COLOR TV —
Black and white
Call Now
MAIS TV
Sales and Rentals
385-2435

RENT
ELECTROHOME
COLOR TV
OR TRY OUR RENT-TO-OWN PLAN
with a 3-year guarantee on all parts and labour
6-year warranty on picture tube only $22.67 at
CITY CENTRE TV
3970 Shelbourne 477-6971
next to K-Mart in the Mall
10 a.m. to 10 p.m. daily

RECONDITIONED COLOR TVs
AS LOW AS $10 PER MONTH
Black and whites from $49.95
BRAND NEW
Admiral Color TV's from $299
THE TRADERS
715 Finlayson — Phone 388-6264
OPEN NIGHTLY 'TIL 9 P.M.

RENT TV
Color and black and white
385-3832
BUTLER BROS.
(across From the Bay)

RENT TV
Color or black and white
KENT'S TV
742 Fort 383-7104

CAV ELECTRONICS LTD.
758 YATES 388-6564
1686 HILLSIDE 388-5222
SALES AND SERVICE
For quality audio components

CAR CASSETTE
Player with AM-FM stereo radio for in-dash mounting.
B.C. SOUND AND RADIO SERVICE
931 Fort 383-4731

PAIR OF JMI MODEL A LOUD speakers. 592-2706 after 5 p.m.

OR SALE: BLACK AND WHITE portable T.V. set. 382-2681.

1 ONLY 1974 ADMIRAL 26" color TV. Floor model now clearing at $579.95. Very nice cabinet with casters.
ATLAS STEREO AND TV
385-2712 763 Fort St.

TWO 4-WAY OPTIMUS 5 SPEAKers. Two months old. Elac 40C turntable, Shure cartridge, as new. Complete system $450 or best offer. Phone weekdays, 386-9423 between 9-5, ask for Doug.

EXCELLENT USED
1974 COLOR TV — $299
Butler Brothers
1720 Douglas 383-6911

RELOCATING, MUST SELL Sony Stereo receiver, built-in cassette. BSR turntable, speakers. 598-7692.

TEAC A-1230 STEREO REEL TO reel tape deck. $400, or trade for quality amplifier or speakers. 382-8319, after 5 p.m.

HEADQUARTERS FOR CITIZEN Band radios and accessories. MacDonald Furniture Mart, Broad at Pandora. 383-1171.

ROBERTS 450-A STEREO REELto-reel deck, 3 head, pause, 9 months old, $175. Call Mike 384-2848.

PORTABLE GENERAL ELECtric TV, combination AC or DC, $125. 384-6024.

21" VIKING TV, GOOD CONDItion, wood cabinet, black-white, $100. 478-5870.

MUST SELL MARANTZ 1060 EPI 100s dual 1216, Crown AM-FM tuner. 598-9088.

PHILCO-FORD 19" COLOUR TV, 15 months old. 876 Lampson after 6 p.m.

23" BLACK AND WHITE CONsole TV, nearly new. $125. Phone 386-9980.

STEREO RECEIVER, 10 WATTS RMS, 30-15000 Hz, $100 or best offer. Call between 4 p.m.-6 p.m.

CITIZENS BAND RADIO, CARdon Sputnik 23 channel, 1 year old. Phone after 6 p.m., 382-4818.

LARGE PORTABLE COLOUR TV for sale, year old, 385-5520.

99 GROCERIES, MEAT AND PRODUCE

GRAHAM MEATS

NEW LOW FREEZER ORDER PRICES
Grade "A" steer beef sides lb. $1.05
Grade "A" steer beef hinds lb. $1.35
Grade "A" steer beef fronts lb. 79c
Alberta grain fed pork sides lb. 79c
Freezer order line 598-2211

SAVE MONEY AT HARVEY'S

Fresh Hamburger	85c lb.
10 Pound Lots	79c lb.
Cross Rib Roast	$1.09 lb.
Sliced Side Bacon	$1.08 lb.

FREEZER MEAT SPECIALISTS
Sides of Beef 95c lb.
Fronts of Beef 79c lb.
2709 Quadra Street 383-2031

ALBERTA MEAT MARKET
FREEZER SALE
Hinds $1.25 lb
Sides 95c lb
Fronts 69c lb.
By now and save
1811 Cook St. 383-3012

WILLIAMS QUALITY MEATS
GRADE "A-1" BEEF
Sides 99c lb., Hinds $1.39 lb. Full barron $1.09 lb., Fronts 75c lb.
795 Fort Street 384-0525-26

RIPE CANNING TOMATOES, 30 pounds or more, 25c per pound. Bring own containers. 6432 Pat Bay Highway.

CORN
Ready picked at Silver Rill Farm, 7179 Central Saanich Rd. 652-3509.

PICK YOUR OWN LOGANBERries, Sat. or Sun., and phone first, 658-8543.

CARROTS FOR SALE
479-7693

WANTED ABOUT 50 LBS. OF Italian Prune plums, 479-7304.

100 MISCELLANEOUS FOR SALE

BRENTWOOD BARGAIN BARN
BETTER QUALITY USED FURNITURE AND APPLIANCES
Before you buy or sell
Compare our Prices
7115 West Saan. Rd. 652-1711

ALUMINUM GUTTER
5" CONTINUOUS in baked enamel
B.C. ALUMINUM
479-3232

GOOD QUALITY LIGHT GREEN shag with underlay, 12x6x15; large sheer panelled curtains for living room patio windows; pair of green drapes; pair of kitchen curtains, good quality; pair of short sheers; large oil painting; small white rug with underlay; also other small items. 382-5559.

RUGS LOOK "NEW." IT'S SO easy with RUG-MATE stain removing rug shampoo. Rent electric shampooers for $1.50. 8 hours, plus materials. Also Hero Airless spray units, sales and rentals. Clark and Pattison, 760 Bay St. See our ad under Painters for other supplies.

FOR SALE 12' ALUMINUM boat, tilt trailer, Evinrude 9.5 H.P., 3 hours only, 5 gallon gas tank, oars, life jacket, card table and chairs, lamps, lady's all wool coat, gents suit and overcoat and other articles. Can be seen 3695 Saanich Rd. 388-6597.

FRENCH PROVINCIAL END table $150, whitie Provincial hall table, $125, white leather loveseat, $150, hexagon green rug, 6x9, $75, single bed, box spring and mattress, extra length with headboard, $175, 477-3500.

ARTISTS! NO MORE ANNOYING reflections to detract from your painting when you cover them with matte finish clear Plexiglas. Sheet sizes to 4 ft. x 6 ft. Ask for P-95 Plexiglas at Industrial Plastics Ltd., 2105 Douglas.

GARAGE SALE, ANTIQUE 78 record player, 2 burner electric rangette, oil stove with tank, venetian blinds, curtains, and many miscellaneous household articles, Sat. 10-4, 865 Ferrie Rd. off Glanford Ave.

GARAGE SALE, SATURDAY, 10-7, Sunday, 1-5. Typewriter, tape-recorder, fur jacket, skiing equipment, cameras, binoculars, many other excellent items. 3125 Midland (off Lansdowne).

ELECTROSONIC STEREO COMponent set, 5 months old, take over payments; Salmon equipment, 3 rods, reels and tackle box, one utility trailer, excellent condition. Call after 5. 385-1109.

KEEP THE LONELIEST GUY IN TOWN BUSY
Let him install a Maytag washer for you. Just call C. TAYLER HOME APPLIANCE LTD. 707 Johnson, 383-3281.

MATCHING DRESSERS, HIGHboy $30, Vanity with mirror $35, Bicycle exerciser $40, 3 quart pressure cooker $8. Toyota hitch $9, roof carrier $8, China Blue Grass Pattern $10. 383-2619.

MAN'S CROYDON GOLD RAIN coat, size 44, $35. Gold tweed pants, size 46, $15. Both almost new. Brown tweed sports jacket, 46, $12.50 or best offers. Phone 385-7376 after 6 p.m.

UNIVERSAL TRADING CENTRE
We loan money or buy on everything of value including cars. We now have a good selection of used stereos, good cameras, cassettes, jewelery. 584 Johnson St. 383-9512.

NEW WATERBEDS, KING, Queen, Double, Single, reg. $369, selling at cost $250. Assorted large black velvet paintings, $22. Water-cushions, $2. 385-1108.

17 CUBIC FOOT COLDSPOT frostless refrigerator, 3 years old. Cross top freezer, white. Also 40" range hood, harvest gold, as new, $100. 383-4202 after 6:00 p.m.

AUTOMATIC TELEPHONE ANswering machine, 24-hour operation. Lease as low as $13 per month. Interconnect Business Systems, 384-0145, Victoria.

MUSIC CABINET, 3 PIECE MAhogany setee, 8 piece inlayed mahogany bedroom suite, 2 chesterfield suites, pictures, rockers, china, miscellaneous, 598-3929.

MUST BE SOLD BY AUGUST 30, new sample dresses, suits and tops. Miscellaneous, articles, sizes 12-18. Phone 9 a.m. to 8 p.m. only. 386-2853.

TODAY'S CROSSWORD PUZZLE

UNITED Feature Syndicate

Yesterday's Puzzle Solved:

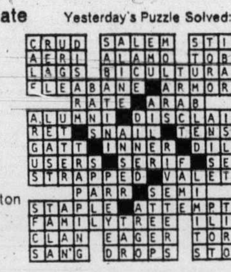

ACROSS
1 Sweet person
5 Certain horses
10 Cave: poet.
14 Latin wings
15 Barracuda: var.
16 Ramble
17 Lenient
19 Thought
20 Act of welcome
21 Barking dogs
23 Glacial ice block
26 Reprimand: slang
27 Armed forces criminal
30 Those with power to act
34 Greek underground
35 Sad song
37 Neighbor of Calif.
38 Be sick
39 Canadian provincial VIP
41 Narrow inlet
42 Greek letter
43 Speech imperfections
44 Buttress
45 Coloring of the skin
47 Aquatic plant
50 Fit out
51 Loafer
52 Rises up
56 Washington Indian
60 Social unit
61 Golfing position: 2 words
64 Market
65 Worth
66 Trolley
67 Focal points
68 Blue-pencils
69 Long time periods

DOWN
1 Enwraps
2 Title of Athena
3 Clay mixture
4 Confuses
5 Affirm
6 Thing: law
7 Tropical cuckoo
8 Group of larks
9 Act of guiding a vessel
10 Infectious disease
11 Dominated
12 Completely through
13 Br. afternoon refreshments
18 Chariot route
22 Kind of beer
24 Yellow-fever mosquito
25 Corrugated
27 Cherished persons
28 Mr. Root
29 Commercial establishment
31 Water wheel
32 Strives
33 Shrivels
36 Vertical stair part
39 Uncomplicated
40 Wood pigeon
44 Abbot
46 Ontario and English rivers
48 Accountants' concerns
49 Biting insect
52 Highest point
53 Kill violently
54 Relief org.
55 Nail used by surveyors
57 Japanese container
58 Field of vision
59 Short coughs
62 Biblical judge
63 Difficult person: informal

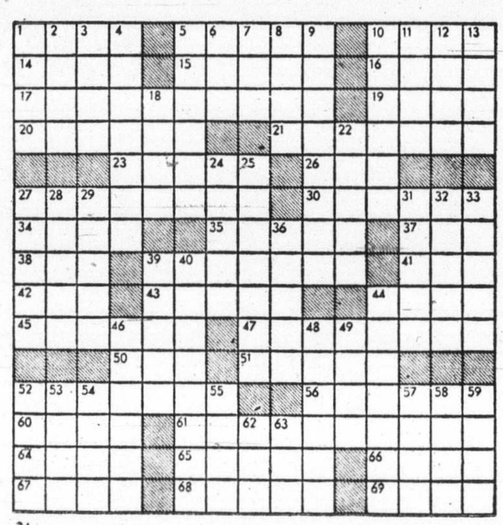

By R. A. POWER

100 MISCELLANEOUS FOR SALE

GARAGE SALE, SAT., 10 A.M. TO 4 p.m., Rototiller, coffee table, crock, car vacuum, canning jars, grease gun, pine Christmas tree and odd and ends. 852 Orono. 478-4490.

HOOVER WASHER AND SPIN dryer, $55. Mahogany cabinet stereo, $20. Black and white TV, $10. Baby crib and high chair, $10, no mattress. 384-9913.

GARAGE SALE, CHINA, GLASSware, household goods, clothing, miscellaneous, Fri., Aug. 23, and Sat. 24, 10-7 p.m. 2950 Foul Bay Rd.

BUILT-IN GE WALL OVEN AND matching Tappan counter top elements. Yellow. Good, clean condition. $180. 477-9261.

500 HAND PRINTED BUSINESS or hobby cards, choice of colors, $14. Popular Press, 1411 Store St., Victoria.

CROSS BOW, $25; FLOOR POLisher, $20; waterbed, $40; large trunk, $10; baby walker, $8; 478-2265.

MUST SELL TONIGHT DOUBLE bed, $25. Kitchen chrome set $25; Chesterfield and chair, $80. 386-9652 after 6:30 p.m.

UTILITY TRAILER, 6X8 BOX, springs and spare. Also small refrigerator and 3 auburn wigs. 383-3271.

2 BRAIDED OVAL RUGS, brown, rust tones, 1 month old. Lovely white lined full length drapes. 385-9933 after 5.

KITCHEN SUITE, 6 PIECES with hutch, 4 piece bedroom suite, both sets maple, and antique. 383-4036.

FLEETWOOD TV, G.E. TV, GAS dryer, square coffee table, lamps, girls clothing 8-12 years, Strauss Violin $100. 477-1728.

BEATTY ELECTRIC STOVE, 5 years old, good condition, $100. Viking wringer washer, $30. 598-7646.

SMALL BAND-TYPE ELECTRIC organ, Viking wringer washer and dryer, two children's bicycles. 477-6044.

SNOWMOBILE SUITE, SIZES 7, 7, 10, also infant size 18 months to 2 years, new condition, 388-4503.

DOUBLE BED WITH COLONIAL foot and headboard, $85. 479-7754 after 3:30 p.m.

BUNK BEDS WITHOUT mattresses, Roland electric piano, roll-away cot. 383-3224.

ALUMINUM STORM SCREEN door, 6'7x2'8, left hand hinge, new condition, $30. 477-8505.

WRINGER WASHER, $35, GOOD condition. Kitchen table and 4 chairs, $35. Phone 479-5833.

WEDGEWOOD STONEWARE set, complete. Cassette portable, AM-FM, 2 speakers. 386-2577.

GARDENERS
Large selection of established perennials. 592-1763.

LARGE PANES OF THICK glass, week days after 6 p.m. 478-7882.

MOVING — BLACK VINYL HIDE a bed and chair, chest of drawers and dresser all in good shape. Must sell. 388-4805.

FOAM BACKED DRAPES, 18' wide x 84" long, 10' wide by 84" long, celery green, used 6 months, $175. Phone 656-2419.

MEAT MARKET EQUIPMENT, complete, walk-in freezer, cooler, power saw, counter (20'), etc. $7,500, complete. 386-9151.

BACK TO SCHOOL GIRL'S clothes as new, size 8 to 14. Ladies' 8 to 18, stylish, reasonable. 385-5884.

FOR SALE BY RETIRED PAINTer: Paint, equipment, etc. Phone 592-9803.

WASHER SPIN DRYER, VERY good condition, $100 or best offer. 479-8696.

PRICE'S LOCK AND SAFE LTD.
Safes, Locks, Keys
847 Fort 384-6221

ONE WATRAMATIC VACUUM cleaner, 2 years old. Unit 12 — 697 Hoy Lake Rd. 478-2721.

OUTDOOR INCINERATOR BARrels, ready to use, free delivery, $4.95. 383-1328.

NEW AND USED GOLF CARS from $550. Contact Rick Telford 386-8424.

MOVING, ANTIQUE QUALITY pieces, tea wagon, china glass, etc. 385-5884.

GIRL'S BIKE, CHESTERFIELD, enamel kitchen table, ladies black suit, 592-0009.

FOR SALE, POTTERS WHEEL, $175. Phone 388-5694.

LOVE SEAT, PLATFORM rocker, trunk, lamps, 385-6297.

HOOVER SPIN DRY WASHER, $65 or offers, 656-5323.

100 MISCELLANEOUS FOR SALE

BARGAIN ANNEX
USED
4-dr. chests $39.95
6-dr. chest $49.95
6-dr. dresser and mirror $89.95
9-dr. dresser and mirror $99.95
2-pc. chesterfield suites from $79.95
2-pc. daveno suites from $99.95
5-pc. dinette suite $69.95
Large chrome table and 6 chairs $89.95
Recliners from $49.95
Cogswell rockers from $59.95
Tappan built in oven and top plates $89.95
NEW
QUILTED TOP
Mattress and boxspring. 39" $99.88
Mattress and boxspring. 54" $114.88
DE LUXE MULTI-QUILTED
Mattress and boxspring. 39" $124.00
Mattress and boxspring. 54" $149.00
Mattress and boxspring. Queen $189.88
Headboards—
White vinyl, 39" $16.88
White vinyl, 54" $19.88
"FREE DELIVERY"
TRADE-INS TAKEN AND USED FURNITURE BOUGHT
UNDER THE EAGLES
753 VIEW ST.
Division of Standard Furniture
382-5111

SHOP AND SAVE
2-Pce. chesterfield with matching love seat $399
2-Pce. Colonial style chesterfield $399
2-Pce. French Provincial chesterfield $499
2-Pce. Spanish style chesterfield $499
Other 2-pce. chesterfield $95 to $229
Hide-a-beds $119 to $259
Swivel rockers $69 and $129
5-Pce. kitchen suites $59 to $99
5-Pce. Duncan Phyfe dining suites, from $288
Corner china cabinet $239
Maple buffet and hutch $319
9-Pce. Italian provincial style dining suite $795
3-Pce. bedroom suites $99 to $399
Single beds $29.50 to $129
Chests of drawers $39 to $99
9.8 h.p. Mercury outboard motor $229
Vacuum cleaners $24.50 to $39
Dimplex heater $39
Tea wagon $189
RCA portable TV $95
Hoover washer spin-dry $129
Use Your Chargex
PANDORA FURNITURE LTD.
New and Used Furniture
1050 Pandora Ave. 383-6319

100 MISCELLANEOUS FOR SALE

THE TRADERS
WAREHOUSE
Kenmore washer-spin dryer, like new $149.95
30" electric range $59.95
2 pc. brown sofa and chair $69.95
40" electric range $9.95
Ice Box $7.95
Warehouse Open 'til 5 p.m.
715 FINLAYSON 388-6264

WHY BUY USED FURNITURE?
Come and see our selection of new unfinished furniture — rockers, children's furniture, bedroom furniture, roll top desks, bar stools and lots more.
THE WHITEWOOD SHOPPE
Now open Sundays. At the top of the Royal Oak Shopping Centre next to the Chez Ernest Restaurant.
479-1222

USED APPLIANCES
5 Only — 10 cu. ft. apt. size fridges $68.00 ea.
2 Only — 24" electric ranges $45.00 each.
1 Only — 36" gas range $59.00.
C. TAYLER
HOME APPLIANCE LTD.
707 JOHNSON
383-3281

FRIDGE CLEARANCE
1—10 cu. ft. Kelvinator fridge
1—G.E. 15 cu. ft. 2-door fridge
1—Kelvinator 17 cu. ft. de luxe 2-door fridge, Harvest gold.
CONTINENTAL FURNITURE
716 JOHNSON 386-2458

GOIN' BACK SPECIAL ON ADMIral 18-lb. automatic washer with 2 speeds, wash and rinse, temperature choice, load size choice, lint filter, perma press cycle, now $349. Matching dryer, $229, in avocado or gold. Butler Brothers, 1720 Douglas, 383-6911.

FOR SALE: TRADITIONAL style chesterfield and chair, gold colour, button tufted back cushions with full skirt, as new $325, original cost was $619; also 23" black and white TV, walnut cabinet, in excellent condition, $65. 386-0257.

FURNITURE FOR SALE: LOVEseat, matching end and coffee tables, lamps, rocker, sewing machine, colour TV and miscellaneous household goods. 386-3649 after 5.

ABC ELECTRIC
New and rebuilt major and portable appliances, vacuums, etc. all guaranteed. We also buy used appliances. 831 Yates, 382-7221.

SAW SHARPENING
Circular and Handsaws
One Day Service
VIC. LAWNMOWER HOSPITAL
834 Johnson Street 386-8338

SONY PORTABLE TAPE REcorder, $60. 2 ladies winter dress coats, $25 each. Ladies party dress, $15. All items in excellent condition. 479-1470.

BRAND NEW, NEVER USED General Electric 24" range, infinite heat, $150. 26" black and white Fleetwood TV., almost new, $100. 385-7361.

3 PHOTO FLOODLIGHTS, $15; old dentist light, $20; Singer sewing machine, $25; set of Walt Disney Book of Knowledge, $25. 478-7206.

2 VERY OLD BARBER CHAIRS, in very good working order; one 8-day wooden wall clock in very good working order. 385-0713, days. Eves. 656-5328.

DUFFLE COATS, 4 NEAR NEW, navy blue, sizes 14, 14, 12, 8. $25 each. 477-2520, 4064 Ebony Place.

SKI BOOTS, KOFLACH, SIZE 8, $15, 479-1852.

14 CUBIC FT. FROST FREE fridge, baby stroller, 656-2979.

NECCHI SEWING MACHINE Julia cabinet model, $75, moving, must sell, 656-1927.

IBM ELECTRIC TYPEWRITER, $300, or best offer. 1001 Wharf St., 383-4923.

RED CARPET, 9X12, ALMOST new. 656-5217.

USED WHITE MODERN BATHtub, $30; 652-3465.

TWO CHILDREN'S 8 FT. kayaks, $30 each. 479-1319.

100 MISCELLANEOUS FOR SALE

GRAND OPENING AT OUR NEW LOCATION
(Pansonic Dealers)

WIN A PANASONIC COLOR TV— FREE DRAW September 30th
(Clip this portion, fill in and drop off at our store)
NAME
ADDRESS
PHONE

FREE DOOR PRIZES. Coffee as usual. SPECIALS GALORE on all merchandise. SAVE up to $150 off list price on PANASONIC Color TV's (BUY THE BEST AND REDUCE COSTLY SERVICE CALLS)
RENT TO OWN OR BUY OUTRIGHT

Good used color sets with warranty. Baycrest 20" Color only $249 full price, No Down Payment, $13 a month. 2 Only PANASONIC Color TV's $299 each, No Down Payment, $15 monthly. NEW 26" Pansonic Color Cabinet on SPECIAL $649, $25 per month.
STEREOS
Pansonic Component Package Deal AM-FM Stereo Radio, Turntable, 2 Speakers and stereo stand, SPECIAL $199 full price, $10 monthly. ELECTROPHONIC STEREO (Cabinet) AM-FM Stereo, 8 Track tape, turntable, SAVE $100 SPECIAL $359. No down payment. As low as $14 monthly.
HI-FI EQUIPMENT
PANASONIC 200 Watt Stereo Receiver Model SA6500C Reg. Price $659, SAVE $160, SPECIAL $499. SPECIALS on 4-Channel Receivers, Tape recorders, Direct Drive Turntables, Demodulators, up to 25% off. CAR STEREOS all priced to sell.
BACK TO SCHOOL SPECIALS
Sewing Machines up to 50% off. White, Universal, New Home, Elna, Lotus, Morse and International Zig-Zag. 20-year guarantee on all parts. 1 and 2 years FREE Service PLUS FREE sewing lessons with all machines. Sewing Machine Rentals $2.50 weekly or $10 per month. Students 15% off all sewing needs.
Panasonic Microwave Ovens SPECIAL $349, $13 per month.
ELECTRONIC CALCULATORS
20% off Panasonic calculators, SALE PRICED from $63 and up. Pansonic portable washers Special $188 No Down Payment, $10 monthly. SPECIALS on Blenders, Coffee Percs., Radios, Cassettes, Hairdryers etc. STORE HOURS: (FREE PARKING) 10 A.M. TO 6 P.M. daily. Til 9 Fridays.
INDEPENDENT BUYERS DISCOUNT SERVICE
939 Esquimalt Rd. 383-1780

CARPET TREND CLEAROUT
(Long Shag)
5 ROLLS MUST MOVE AT $4.95 SQ. YD.
AREA RUG SALE
ROLL BALANCES As Big As 12x20, Hundreds In Various Sizes
SAVE UP TO 50 PER CENT
Skinner and Bay — Vic West
386-7501

Mais
USED
Brand name washer and dryer pair in beautiful condition and appearance. $199.95
3-piece kitchen set, immaculate condition. Beautiful pedestal table with 2 matching chairs ideal for small apt. or condominium $99.95
25" Brand name color console TV, top condition $229.95
1821 COOK
385-2435

LUNDS Auctioneers
BUY—SELL—APPRAISALS
AUCTIONS Tuesday 7:30 p.m. Saturday 9:30 a.m.
926 FORT 386-3308

KILSHAW'S AUCTIONS Friday at 7
APPRAISALS
CASH GUARANTEE
1115 Fort 384-6441

HASTINGS
EUREKA
The very best in floor care
Upright vacuums from $104.95
Canister vacuums from $84.95
Eureka power team now available
WE TAKE TRADE-INS
382-6811 2100 Douglas

CHAIN SAWS
SALES—SERVICE—PARTS
HOMELITE CHAIN SAWS
5 models, from $124.95
VIC. LAWNMOWER HOSPITAL
834 Johnson Street 386-8338

B.C. GREENHOUSE BUILDERS
See our greenhouse displays at the PNE and SAANICHTON FAIR. For information and brochures phone 385-8445 anytime.

SEALY 4' BED, COMPLETE, $60; Hoover floor polisher, $7; miscellaneous. Modern Viking automatic washer, needs repairs, $20. 479-1479.

MOVING — CHEAP, OLD STOVE, bathtub, skis, taps and fittings. Miscellaneous. Apply 141 Wellington.

LIMITED EDITION, INDIAN prints, "Sea Monster". 16x20. $25 each. Phone 384-8676.

TABLE SAW, H.D. 8" ON wheeled stand with accessories, $175. 478-3119.

BIG GARAGE SALE. CLOSET, jewellery, clothes, misc. come anytime. 3277 Wicklow.

LADIES OMEGA WHITE GOLD wrist watch with diamonds, less than ½ price. 386-1760 or 388-7926.

SKUTT 145 KILN, POSTS, HALF and full shelves, etc. Never used. $260. 384-9285.

WHITE MCCLARY STOVE, $50. Brown Philco self defrost fridge, $75. 479-5862.

SILKEN LAMPSHADES PROFESsionally recovered. Phone 592-6746.

THOR IRONING MACHINE, $40. Phone 598-2254.

VIKING 3-CYCLE WASHING MAchine in very good condition, $120. 388-6132.

100 MISCELLANEOUS FOR SALE

SURPLUS SALE: 4TH HOUSE, Empress Ave., Cobble Hill, 22nd through 25th. Copper kettel, sideboard, kitchen table, silver, bottles, dishes, tinware. 743-9451.

SMALL 16" GIRLS BIKE $20? POlaroid camera, black and white $10. Car radio and tape deck $15. 383-1643.

KENMORE HEAVY DUTY 2-speed 4-cycle automatic washer, white 29" wide, like new, $250. 479-1517.

30" MCCLARY RANGE, WITH rotisserie, in excellent condition, $150, 10 cu. ft. refrigerator, in good condition, $80, see after 5, 478-1006.

8'X9' MEDIUM GOLD WOOL RUG and underpad. Excellent condition, $75. 479-6782.

FOR SALE: ONE SET 1968 BRItanica Encyclopedia open to offers. 385-8579.

TENT TRAILER IN GOOD CONdition and used lumber. Phone 383-1019.

EQUALIZER HITCH AND MIRrors, electric hydraulic brake kit. Offers. 598-6450.

ESSEX CEMENT MIXER, $500; Bluebird power rake, good shape, $125. 334-2717, 9-5.

VIKING SPINNER WASHER, EXcellent condition, best offer. 477-9477.

AM-FM TUNER FOR AUTOMATic car tape deck. Long shaft kit for 9.5 Johnson Evinrude. 383-1579.

NIAGARA CYCLO MASSAGE, complete, excellent condition and relaxing board. 385-0937.

SAT 10 A.M. FRIDGE, STOVE, miscellaneous, tools, 1622 Earle St.

9 X 12 CLOSE KNIT BURGUNDY colour shag carpet, with underlay, excellent condition, $100, 598-1221.

ATCO LAWN MOWER AND catcher. 592-4442.

HOUSEHOLD ITEMS FOR SALE, must sell, moving, 383-6170.

103 MISCELLANEOUS WANTED

THE SALVATION ARMY Needs your re-usable clothing, furniture and household goods. "Help us to help others." Family Thrift Stores. Victoria, Sidney and Langford. For pickup — 386-3295.

WANTED
Store equipment and fixtures — meat saws, scales, compressors, fixtures, displays. Material handling eq. etc. for large auction in Victoria, B.C., Thurs., Sept. 12, for further details
Phone 388-7871
MAYNARD'S AUCTIONEERS

WANTED AS TRADE-INS ANYthing of value ... tools, garden furniture, dishes, hardware, doors, lumber, furniture or appliances as trade-in on new home furnishings. The Traders, 715 Finlayson St. Phone 388-6264. Open nightly till 9 p.m.

SQUARE DEAL BUYS
Copper, brass, radiators, batteries, lead, aluminum
383-1221 1126 Hillside 383-1601

TREES SUITABLE FOR BUSHwood, preferably alder and maple. Will also do cutting and cleaning brush. 592-1134.

WOOD STOVE, FOR COOKING. Must be in great shape, will pay going rate. Would like older type. 383-0796.

FURNITURE AND OTHER household items bought at Pioneer House, 763 Goldstream Ave. 478-7311.

LATE MODEL 15 TO 16 CU. FT. 2-door Avocado frost-free fridge in good order. Must be right hand door. Phone 479-7633.

WANTED. TOOLS, SECOND hand or new, power, etc; depth sounder. 477-6418 after 5:00.

GOOD BOOKS ALWAYS BOUGHT
HAUNTED BOOKSHOP
822½ FORT 382-1427

WE BUY FURNITURE, HOUSEhold goods, pictures, tools, etc. Best cash prices. 386-0462 anytime.

WANTED: LARGE FREEZER and Kerr Mason canning jars. 479-7491.

DINING ROOM SUITE, DISH washer, crown derby, R. Dalton figures, old silver. 384-2225.

6 DRAWER DRESSER WITH mirror and old round table. 383-1019.

SMALL CEMENT MIXER, REAsonable. 478-2957.

WOOD BURNING RANGE. Phone 477-5536.

WANTED: VOLKSWAGEN camper tent. 479-2317.

FRIDGES AND FREEZERS bought. 598-7422. All-temp.

PIANO FOR CHILD, VERY GOOD condition. 598-6292.

LARGE PRESSURE POT. 383-1579.

SMALL BOAT TRAILER FOR 14' aluminum boat, phone 477-5406.

HEAVY DUTY WHEELBARROW. 479-7632.

109 MISCELLANEOUS TO RENT

SAWYER SEWING CENTRES
RENT TO OWN
Domestic and Industrial
840 Fort St. 388-6228

CARPORT FOR CARS, BOATS OR small trailers, $6 per month. 479-5100.

115 SWAPS

BELL AND HOWELL 16 MM sound projector, value $350. Small economy 1962 4-door Falcon sedan, reliable transportation, government tested, rubber and running condition A-1, value $450. Commercial coin automatic coffee, tea, hot chocolate machine. Value $350. Swap for down payment on building lot or ? 385-4623, 386-1684.

ANTIQUE WALL CLOCK AND 100 year old pitcher and basin (English). Trade for flint lock or percussion rifle in shootable condition. 598-2327.

HAVE '72 350 CB HONDA TWIN, immaculate. Will trade for Acadian or similar GM product. Value $850. 598-4958.

20 PIONEER CHAIN SAW FOR wood lathe. 382-0677.

117 ANTIQUES

JOHNSON AND SMALL. BOOKsellers. Specializing in Canadiana and books for collectors. Libraries purchased and appraised. 1271 Pandora. Open 12-9.

MAGGIE CAMPBELL'S ANTIQUES
Furniture, Porcelain, Paintings
402 Moss St. (corner of Moss and Fairfield Rd.)
10 a.m.-5 p.m. 382-4814

WIND-UP GRAMOPHONE IN oak cabinet, $100. "1800" gold wind-up pocket watch, $75. Brass flower planter, $25. Cut glass, coins, and many other items. Apply 1347 Gladstone.

ANTIQUE WALL CLOCK AND 100 year old pitcher and basin (English). Trade for flint lock or percussion rifle in shootable condition. 598-2327.

SET OF 6 HUNTING PRINTS BY Fores, nearly antiques; also 6 small humorous English hunting prints. 598-3473.

2,700 ANTIQUE BOTTLES TO BE sold in one parcel. Call days 112-485-4644, nights 112-485-2626.

THE ISLAND GALLERY NEXT to the Oak Bay Theatre. Closed Mondays.

BRASS BED, DESK, WICKER chairs, miscellaneous. Moving, must sell. 385-5884.

MODEL 313, NATIONAL CASH register. $500 or offers. 598-4219.

120 GARDEN SUPPLIES

Plowing, Rotovating and Cultivating

COOPER TRACTOR SERVICE, mowing, rotovating, grading, seeding, ploughing. Reasonable rates, estimates without obligation. 477-1122.

DON'S TRACTOR SERVICE
Rotovate, plow, grass cutting, loading and hauling. 477-3913.

Top Soil, Rocks and Fill

NO. 1 SCREENED TOP SOIL, mixed with sand and manure. 7 yds., $45; 14 yds. $85. Guaranteed 100%. 478-3322.

120 GARDEN SUPPLIES

Top Soil, Rocks and Fill

SCREENED TOPSOIL WITH MAnure and sand added. $10.00 per yard delivered, minimum 6 yards. Garden sand $4.00 per yard. Road gravel. E. Nixon Ltd. Phone 385-2333 or 385-5642.

BLASTED ROCK, TRUCKING charges only, or pick up from site. Apply 386-2451, Monday-Friday, 8:00 a.m.-5:00 p.m.

PEAT SOIL, $6 PER YARD DElivered. Prefer 12 yard loads. 478-6194.

PEAT SOIL, 12 YARD LOADS, $6 per yard. 479-5648 or 656-1211.

OP SOIL (10 YARD LIMIT) $4.75 per yard, delivered. 479-1544.

125 PETS AND SUPPLIES

WEIMARANER — 14-MONTH male, 1 20-month female. Both excellent temperament, raised around children. Very reasonable. 383-2024.

TWO EIGHT-WEEK-OLD BLACK and tan miniature pinscher sisters, most delightful house pets. $75 each. 652-2301.

BEAUTIFUL WHITE TEACUP poodle, both parents registered AC and KC, champion sired, $150, Quails, $6 pair, 384-6928.

FOR SALE: 10 GERMAN SHEPherd pups. Asking $20 each. 478-9749.

SPAYED FEMALE TORTOISEshell cat, 1 yr. old, requires loving home. Call 384-5972.

BOXER REGISTERED MALE, cropped, four months old, champion sired. 656-5918.

WHIPPETS, 9 MONTHS, REGIStered, inoculated. Champion. Obedience Dam. 592-1729.

MINIATURE SCHNAUZER PUPpies, registered litter. Phone Qualicum Beach, 752-0417.

WANTED, KIND HOMES FOR 3 healthy part Siamese kittens. 384-0936.

FREE TO GOOD HOME, 5 month old puppy, friendly and good with children. 478-9235.

BEAUTIFUL 18 MONTH OLD registered St. Bernard. Call 592-6685 after 6.

FREE TO GOOD HOME, BLACK male kitten, fully trained, 385-2196 anytime.

FRIENDLY, GENTLE SPAYED female cat, one year old, had shots, free to good home. 385-8925.

FREE TO GOOD HOME, 2-YEAR-old, spayed, calico cat, eveningn, 388-6565.

PUREBRED SAMOYED FOR sale, spayed, $75. Call after 6, 477-8631.

50 GALLON AQUARIUM, A SLOPing front, Dy flow filter, fish, accessories, etc. $65. 478-6780.

MALE REGISTERED MINIAture white poodle, 4 months, all hots, $110 firm. 478-7574.

YOUNG MALE 6 MONTH OLD ocktiel and cage, $65 cash. Retail selling price, $105. 382-5325.

WANTED: STUD SERVICE FOR unregistered miniature poodle, 658-8720.

BLACK LAB CROSS PUPS. 6 weeks old, $10. 388-9270.

REGISTERED MANX KITTENS for sale. Phone 382-5062.

5-MONTH-OLD WHITE FEMALE poodle for sale. 383-6110.

FREE KITTENS
652-2862

BUNNIES, $2.00; CAGES, $3.00; breeding does. 478-6715.

8-MONTH OLD FEMALE CHIhuahua, $30. 479-7573.

TWO, 11-WEEK OLD KITTENS good homes, 385-0836.

TABBY KITTEN FREE TO GOOD home, 382-4737.

BUDGIES FOR SALE, BREEDing stock. 592-9210.

127 CHICKS, POULTRY, HATCHING EGGS SUPPLIES

4½ MONTH OLD PULLETS, White Rock, Bardrock, and Harco, also Bardrock Cockerels, 479-5641.

SILVER SPANGLED HAMBURG, also Barred Rock Roosters, evenings 478-2072.

128 LIVESTOCK SUPPLIES AND EVENTS

REGISTERED 2-YEAR-OLD thoroughbred stud colt by Burnish ut of an Alibhi's Shadow mare. Phone 723-2807, or write F. Kalulin, R.R. No. 1, Beaver Creek Rd., Port Alberni, B.C.

BREEDING STOCK, 5 YEAR purebred Hereford cow, 5 months Hereford calf by Grand Champion Hereford bull, $600. Hereford heifer 15 months, $280. Holstein steer, 18 months, $300. 478-6301.

ALEGRIA'S DUSTY BY KERR'S Major Bryns, Welsh mountain pony gelding, 11.2, trained English and harness. Started jumping. Excellent show prospect. $250. 477-4887.

MOVING, MUST SELL 7 YEAR old registered quarterhorse gelding, 15.1 h.h., English or Western, well started in harness, extremely gentle, terrific child's horse. Offers. 382-6839 or 748-2455.

1—2-YEAR-OLD ⅞ ARABIAN filly bay, 3 stockings. $550. or earest offer. 1—1-year-old ⅞ Arabian filly gray. $400. or nearest offer. Both are Kelvin Image breeding. Phone 748-8910. Duncan.

REGISTERED ½ ARAB BAY gelding, 16 hands. Well schooled English. Excellent disposition, 6 years, $475. After 5 p.m. 748-2043.

BAY GELDING 14.2 HANDS, 7 years old, excellent western, trail, and pleasure. $325. 477-4435.

CHESTNUT MARE IN FOAL, 15 hands, 9 years old, western trained. Phone after 6 p.m. 478-8947.

PRETTY BAY MARE FOR SALE, half thoroughbred, half quarter horse, beautiful disposition, 4 years old. $400. Phone 652-1777.

SAANEN BUCK SERVICE, TWO egistered mature bucks. Unrelated. 652-1508, Harold.

FOR SALE, 10-YEAR-OLD REGIStered quarter horse gelding, 479-2401.

2 PONIES, 1 SHETLAND, 1 PART Welsh. Good family cow, fresh in November. Feeder calves. 479-5373.

SINGLE FOOTING, PART STANdard bred, pinto gelding. 12 years old. $325. 479-3120.

FEED POTATOES FOR SALE, $25 per ton, 652-1582, 6858 Pat Bay Hwy.

REGISTERED HALF ARAB pinto mare, 8 years old, 14 hands, $325. 479-3712.

GOOD FAMILY COW, PART JERsey, milking 40 lbs. $350. Two Ewe Lambs $40 each. 642-5598.

CHEAP 2 FIELDS OF CUT HAY, you haul. 652-3829 between 5 and 9.

SUFFOLK RAM, UNREGIStered, $50. 479-2836.

FENCE POSTS AND ROUND rails for sale. 478-3987.

HOLSTEIN HEIFER JUST FREshened. 479-5641.

HAY FOR SALE. 23 HELMCKEN Road.

FOR SALE, 1 SOW AND 1 GILT in pig. 478-3625.

GOOD MILKING JERSEY COW. $325. 656-4626.

130 HEAVY EQUIPMENT AND MACHINERY

"WINCHES"
MERCURY ELECTRIC
10,000-lb. line pull
SALES AND INSTALLATIONS
EDWARDS WELDING LTD.
727 CALEDIONA ST.
386-3264

STEEL CLAD BLDGS.
I have two steel clad bldgs. 40'x70' and 30'x40' for immediate sale, never been assembled, large doors and windows, will erect if required. Big savings for quick sale. For information write Victoria Press Box 376.

ARDNER DENVER DRILL RIG ith 600 CFM compressor mounted on a D8 cat. 385-2973.

THOMAS LOADER, MODEL 1200 G, with Tandem trailer. 383-8464.

CEMENT MIXER FOR SALE with electric motor, etc. 652-1715.

135 FARM IMPLEMENTS

MASSEY-FERGUSON FARM lawn and garden tractors. Light construction machinery. Your local dealer.
M and H Tractor and Equip. Ltd.
6429 Pat Bay Hwy. 652-1752

148 LEASE VEHICLES

PURCH —A— LEASE
A New Toyota or Used Car
First month's deposit delivers a new or used car or truck of your choice. Pay monthly payments until you have established your down payment. All payments apply to purchase price. ONE HOUR DELIVERY. O.A.C., BANK FINANCING UP TO 60 MO.
MR. OSINCHUK
Purch-a-Lease Mgr.

NEW CARS
74 1200 2-DR. SDN. $68 Mo.
74 1600 WAGON $76 Mo.
74 CELICA LT. $92 Mo.
74 CELICA ST. $99 Mo.

USED CARS
74 GRAND AM $165 Mo.
74 VENTURA $101 Mo.
68 MUSTANG Conv. $88 Mo.
71 MONTE CARLO $110 Mo.
69 MUSTANG FB $88 Mo.
67 CUTLASS (air) $76 Mo.
68 FIRBIRD Conv. $80 Mo.
69 CUTLASS Conv. $68 Mo.
69 TOYOTA, auto. $58 Mo.

TRUCKS
74 HILUX P.U. $79 Mo.
74 FORD F250 PU $130 Mo.
74 GMC Custom $128 Mo.
72 FORD Van $90 Mo.
71 FARGO Van $82 Mo.
73 CITATION Motor-home $320 Mo.

PLEASE CALL PERSONALLY
MR. OSINCHUK
PURCH-A-LEASE MGR.
386-3516
OUT-OF-TOWN—CALL COLLECT
METROCAN HOLDINGS LTD.
624 Finlayson D.L. 8156

150 CARS FOR SALE

SUBURBAN MOTORS
North on Douglas

HOME OF
LINCOLN, MERCURY, METEOR, MONTEGO, COUGAR, COMET, BOBCAT, CAPRI AND FORD TRUCKS.

Import Specials
73 TOYOTA CORONA 4-door, radio and tape deck, 4-speed
WAS $3295 NOW $2695
73 TOYOTA CELICA 2-door 4-speed, radio.
WAS $3495 NOW $2895
72 CORTINA 4-door, 4-cylinder, 4-speed, radio
WAS $2495 NOW $1895
72 CORTINA 2-door, 4-cylinder, 4-speed, radio.
WAS $2395 NOW $1895
72 VOLKS 2-door, 4-speed, radio.
WAS $2695 NOW $2195
70 TOYOTA 2-door, 4-speed, radio
WAS $1695 NOW $1395
70 DATSUN Wagon, 4-cylinder, automatic transmission.
WAS $1695 NOW $1495
69 ENVOY 2-door, 4-cylinder, 4-speed
WAS $1195 NOW $795
69 TOYOTA CORONA 4-door, 4-cylinder, 4-speed, radio
WAS $$1695 NOW $1295
68 DATSUN Wagon 4-cylinder, 4-speed
WAS $1495 NOW $1195

LEASE
74 FORD F250 Camper Special $130 mo. for 36 mos.
Lease Dept.

SUBURBAN MOTORS
WIDE OPEN UNTIL 10 P.M. WEEKDAYS
6 P.M. SATURDAY
3377 Douglas St. 386-6131
Dealer Lic. D-5904

'64 FORD 4-DOOR SEDAN, STANdard, call 385-0691 after 5 p.m.

1963 PONTIAC CONVERTIBLE, asking $350, must be sold, 385-5890.

150 CARS FOR SALE

The Garden City Collection of 'Great Ones'
Performance Sports Cars
'74 VETTE panel top
'73 GTO 400
'73 MUSTANG 'Grande' 'Air'
'73 VETTE 4-speed
'73 DUSTER 4-speed
'71 CAMARO 4-speed 'Air'
'71 MGB Roadster
71 CAMARO SS 4-speed
'70 DUSTER 340, Hi-Po
'70 GTO 4-speed
'70 SUPER BEE 383, 4-speed
'70 RANCHERO 351
'70 CAMARO Rally Sport 350
'69 CHARGER 383 Magnum
'69 VETTE Roadster 4-speed
'69 ROADRUNNER 383
'68 ROADRUNNER 383 4-speed
'68 RANCHERO
'68 COUGAR XR-7
'68 CHEVELLE 4-speed
'68 FIAT 850 Spyder
'67 MGB—GT
'67 DART GTS
'66 OLDS 442 4-speed
'66 VETTE 327 Sharp
'66 VETTE 427
'65 MGB Roadster

Executive Driven LUXURY CARS
'74 ELDORADO hardtop, loaded
'74 GRAND AM, everything
'74 CUTLASS Supreme, a beauty
'74 EL CAMINO

Leisure Vehicles
74 BLAZER 4-sheel drive
'73 BLAZER, 4-wheel drive, loaded.
'72 MAZDA customized pickup
'72 DODGE 'Playmobile'
'72 FORD F-250
'69 SUBURBAN 4-wheel drive, loaded
'68 GMC
'68 CHEV handy van
'65 MERC. Econo.

All trades accepted
GARDEN CITY
Auto Sales Ltd.
2978 Douglas
South of Mayfair Shopping centre
Dealer Licence No. D-5605

WHOLESALE!!
57 Volkswagen $190
'63 Consul $150
'65 Rambler Wagon $400
'63 Rambler Wagon $125
'67 Ford sedan $600
No Trades! No Dickering!
REG. MIDGLEY Motors Ltd.
736 Cloverdale 385-8756
Dealer Lic. D-8461

1971 TOYOTA CORONA 2-DOOR hardtop, most options, including tinted glass all around and black vinyl roof. Retail $2600, needs clutch, $2,000. Call Bob at 382-0223 or 478-9609.

1952 STRAIGHT 8 AMERICAN Pontiac, automatic transmission 58000. Original mileage, and original paint job, good running condition, collector's item, $1500. After 6 p.m. 478-9462.

1968 OLDS CUTLASS SUPREME, charcoal grey, 4 door hardtop, automatic, power steering, power brakes. Radio. Can be seen 2547 Empire St. 384-4672.

1972 DATSUN 510, 2 DOOR sedan, immaculate condition, just 20,000 miles, bought new in Jan. '73, $2600. Phone 386-2573 after 5 p.m.

72 DODGE COLT 2-DOOR HARDtop, yellow with black top, 4-speed, radio, white walls, mag wheels, sharp, top condition. $1,995. 382-4989.

1972 FORD 500, FAMILY SEDAN, automatic, radio, power brakes and steering, very nice condition, light blue. $2,095. 382-4989.

'69 CORTINA, STANDARD 2 door with tape deck, in good shape, must sell, call Mike Ervin, 388-1955 after 5.

'72 OLDS CUSTOM CRUISER ALL power, air, stereo, cruisomatic, immaculate, will trade, $4950, 478-2265.

1968 DATSUN 1600, AUTOMATIC, deluxe, excellent shape, woman owner, $1350. 658-8991 after 6:00 p.m.

'65 PONTIAC PARISIENNE, 2-door hardtop, V-8 power steering and brakes, radial tires, excellent condition, $850. 477-3502.

'73 TOYOTA CORONA, 2 DOOR hardtop, 4 speed, radio, undercoating, asking $3300, — $1059 less than '74 price, phone 388-7463.

PRIVATE, 1960 MERCEDES Benz. Very good condition, new engine. Phone 485-2274 in Powell River or write Victoria Press, Box 427.

1973 MAZDA RX3 DELUXE STAtion Wagon, AM radio, 8 track, Mag wheels, excellent condition, 592-2163.

68 ROVER, 2000, TC. GOOD CONdition, new radio, radials, black eather interior, $1850, or best offer. 382-4362.

971 VOLVO 1422, 4-SPEED PLUS radio, low mileage, mint. Contact erry McCann, McCallum Motors, 382-6122 or 382-9927. D.L. 7981.

MUST SELL 1958 EDSEL PACER. Good shape all around, but needs valve grind. $600 firm. Call Bob at 382-0223 or 478-9609.

62 BLACK T-BIRD, ONE OWNER car, 55,000 miles, show room condition, $2395. For appointment to view call John Vernon 384-1144.

1967 VOLKSWAGEN BEETLE, large engine, disc brakes, ski racks, 2 new tires, like new condition. Asking $1,200. 382-4990.

VERY RARE 1947 BUICK ROADster, $1300. Call Bob at 382-0223 or 478-9609.

1965 FORD GALAXIE XL, EXcellent condition, asking $1150. 478-7169.

1963 CHEV, $195, OR BEST offer, 401-1337 Saunders, Esquimalt, Gerald after 5:30.

'55 VW SEDAN DELUXE, everything original, $850. 2035 Cadboro Bay at Foul Bay.

1971 MAZDA SPORTS COUPE, low mileage, excellent condition. $1400. 386-7990, after 6.

DUNE BUGGIES, ONE CUSTOM Porsche powered, one metal flake VW powered, 656-2939.

'69 ROADRUNNER, 4 SPEED, very good condition, $2200, or offers, 479-5619.

1964 IMPALA 4 DOOR SEDAN automatic, P.S. and P.B., good condition, $550, 385-3979.

DEPENDABLE '66 DATSUN STAtion wagon, $595. 656-3552.

1971 DATSUN FASTBACK, $1200, 8-834 Esquimalt Rd. or 388-6140.

throughout. Plus spare parts, master Convertible. Good condition

'69 MINI 1000, $950.
598-6267.

1960 CONSUL, TOP SHAPE, $300. 385-0374.

1969 MAZDA 1500 SEDAN, GOOD condition, $1500 firm. 383-9382.

'61 CONSUL, '70 YAMAHA 360, both $250. 652-2593, 5-7.

150 CARS FOR SALE

DRIVE WITH A SMILE TO

DOWNTOWN YATES AT COOK

GOOD BUYS ON THESE "AS IS" SPECIALS

62 FORD Galaxie Sedan 6 cylinder Standard No. 60253 AS IS PRICE $193 No Down Payment 15 Payments of $18

63 MERCURY Comet 4-door station Wagon 6 cylinder Automatic Custom Radio No. 22682 AS IS PRICE $396 No Down Payment 20 Payments of $26

65 PONTIAC Laurentian 4-door sedan V-8 Motor Automatic, Power Steering Custom Radio No. 80202 AS IS PRICE $396 No Down Payment 20 Payments of $26

65 VALIANT V100 4-door sedan, Standard Transmission No. 22502 AS IS PRICE $598 No Down Payment 30 Payments of $29

66 PLYMOUTH Fury III 4 door sedan, V-8 motor with automatic No. 23051 AS IS PRICE $598 No Down Payment 30 Payments of $29

67 PLYMOUTH Fury 4-door station wagon V-8 motor, Automatic, power steering, custom radio No. 88681 AS IS PRICE $781 No Down Payment 30 Payments of $37

68 DODGE Polara 4-door sedan, V-8 motor, Automatic, Power steering Custom Radio No. 88981 AS IS PRICE $988 No Down Payment 30 Payments of $45

68 PONTIAC Laurentian 4-door Sedan, V-8 motor Automatic, Power Steering, Radio No. 80344 AS IS PRICE $988 No Down Payment 30 Payments of $45

ENSIGN
Chrysler Plymouth Ltd.
Dealer Lic. D 7349
DOWNTOWN
YATES at COOK
386-2411
Open Weekdays Till 9:00

ISLAND AUTO MART
74 Corvette coupe automatic loaded; 74 Chevy van, 350 automatic, no window; 73 Grand Torino, 2-door hardtop, all power; 72 Austin Marina, GT 2-door; 68 Nova, 4-door, 6 cylinder; 68 Chrysler Newport, 2-door hardtop; 65 Olds Vista Cruiser, wagon; 64 VW Beetle; 63 Chev 4-door, 6-cylinder; 72 GMC ¾-ton pickup, automatic, power brakes; 65 Chev 1-ton duals, cab chasis. D-8304.
656-2937 656-4482 656-3032

'63 VALIANT, 6-CYLINDER, 2-door, automatic. Excellent condition. Two extra snow tires. Recently tuned. Tested to Jan. '75. $500. Call 382-8094, ask for Jeff.

1965 ROVER 2000, LEATHER INterior, reclining bucket seats, radial tires, disc brakes, low mileage, tested, sell or trade up. $1085. 382-8084.

TERRIFIC BUY, MUST SELL '70 Pontiac Laurentian 4 door, power steering and brakes, 350, automatic, blue, immaculate, $1595 or offers, 598-1839.

'65 CHEV IMPALA, 4 DOOR hardtop, 283 automatic, new tires, brakes, ball-joints, rebuilt top-end with spare rebuilt short block. 652-3619.

'60 CHEVY IMPALA, NEEDS LITtle work. Various new parts; trade for motorcycle or best cash offer. 479-1470.

1965 CHEVROLET 2-DOOR, V-8, standard, with radio. One owner. Some body damage. Nearest offer to $275. 382-8696.

71 JAGUAR XKE 4.2 LITRE, 4-speed, 31,000 miles, very good condition. $4,500 firm. 384-9549 after 5 p.m.

1971 TOYOTA CORONA, LUXURY model, $1,950. Call 598-6143 eves.

1961 VOLKSWAGEN, IN GOOD condition, $400. 478-6497.

150 CARS FOR SALE

EMPRESS

PONTIAC BUICK LTD.

WE RUN A VERY SIMPLE BUSINESS

70 BUICK SKYLARK 4-door sedan. V8, automatic, power steering, radio. Finished in red with black vinyl interior. $2595

67 AMC RAMBLER REBEL. 6-cylinder, automatic, with radio. Finished in metallic blue. Very clean, economical car. $1395

74 ASTRE wagon. 4-cylinder, automatic, Keystone mags. Finished in maroon with black interior. Very cute unit! $3695

67 MERCURY 4-door sedan. V8, automatic, power steering, radio, stereo tape, tilt steering. Recent valve grind. Finished in turquoise with black vinyl top. $1295

74 DATSUN B210 Hatchback. 4-speed, radio, mag wheels. Finished in orange with fawn interior. $3095

66 BUICK SPECIAL De Luxe 4-door sedan, 8-CYLINDER, automatic transmission, power steering, power brakes, radio. Low mileage, hard to find intermediate model. Finished in bronze $1595

72 RANCHERO V-8, automatic transmission, power steering, power brakes, radio. Finished in red with saddle vinyl interior trim. Very clean $3595

VANCOUVER ISLAND'S LARGEST SELECTION OF GOODWILL USED CARS

PRICES SHOWN TO BENEFIT YOU — THE CONSUMER!

382-7121
2867 DOUGLAS AT TOPAZ
Open 9 'til 9
Sat. 9 'til 6
Dealer Licence D 7326

PHIL MERRETT MOTORS
9732 5th ST. SIDNEY

73 MAZDA 808 4-speed.
69 FORD FURNITURE VAN, 6 cyl., 4-speed, power brakes, duals, 14-ft. x 6½ ft. inside enclosed box. Insulated.
68 T-BIRD V-8 auto, power steering, power brakes, radio, low mileage, one owner. Terrific condition.
67 CAMARO 396 4-speed.

656-5551
DEALER LICENCE No. D-8232

Wille Motors

73 COURIER truck, camper $3895
72 MARINA GT. 4-spd. $2795
71 FIAT 124-S 4-speed $1995
70 PLYMOUTH 4-dr. $1595
69 FURY wagon full power $2195
69 COBRA 428, 4-speed $2494
67 MUSTANG 390 stick $1595
67 METEOR, full power $1395
66 VALIANT Signet 2-dr. Ht. $1595
65 MARLIN collector's item $1395
63 RIVIERA loaded $2195
CHEV. CAMPER VAN $1295

3240 Douglas 382-2313
Dealer Lic. No. D-7366

IMPORTED 1973 PLYMOUTH custom Satellite station wagon, power steering and brakes, air conditioning, window screens, excellent condition. 598-3473, after 6:00 p.m.

'69 CORTINA GT, RADIAL TIRES, new brakes, beautiful condition. Need money for University. $1,650 or offers. 477-8098.

1970 VOLKSWAGEN BEETLE, DE luxe, 35,000 miles, new tires, radio. In excellent condition. $1950. 383-4021 or 383-1492 anytime.

1970 MERCEDES BENZ 250 C, excellent condition, complete history available, phone 384-7138, 658-1093.

'68 FAIRLANE 390, 4 SPEED, new clutch, rebuilt trans, $1895. 478-5600.

1960 PONTIAC, STANDARD 6, good second car, tested till June 75. $300 or offers, 592-3130.

1971 TRIUMPH SPITFIRE, ONE owner, low mileage. Trades accepted. 477-9166. D-7559.

1961 VOLKSWAGEN, NEEDS work on motor and trans. mount. $80 or best offer. 382-8443.

1970 MAVERICK, LOW MILEAGE, tested, automatic 6, very good condition. 479-3161.

1965 VOLKSWAGEN 1500, NEW tires, gas heater, highest offer by Friday. 382-3037, after 5 p.m.

1971 PINTO RUNABOUT, AUTOmatic, radio, 25,000 miles, $1,800. 478-3486.

1967 COMET SPORTS COUPE, Economical 289 automatic. 3821 Cadboro Bay Road.

1957 MERCEDES BENZ, 220S, $1200 or closest offer. 385-8846.

'68 CAMARO 396-410 H.P., 4-speed. 652-3052.

'59 MERCEDES 219. $500. 598-5775 after 6 p.m.

150 CARS FOR SALE

peter pollen ford

7-DAY MONEY-BACK GUARANTEE

SEE OUR SELECTION OF IMPORTS

'73 TOYOTA Corona, automatic transmission, radio $3095
'74 FIAT "128" $2995
'73 DATSUN "1200" automatic transmission, low mileage $2595
'68 ENVOY station wagon $1085
'68 TOYOTA Corolla $995
'70 VIVA $1295
'71 TOYOTA Mark II station wagon $2695
'71 CORTINA GT $1895
'74 MAZDA Rotary station wagon "LIKE NEW" with many extras $4795
'63 VW station wagon $695
'74 DATSUN "610" sports $3895
'74 TOYOTA Celica hardtop $4095

'74 BUICK Apollo sedan fully equipped $4095
'73 FORD station wagon deluxe equipped $4395
'73 GRAND TORINO hardtop $3695
'73 MUSTANG Mach I, 4-speed $4295
'68 JAVELIN hardtop $1995

PETER POLLEN FORD SALES LTD.
1060 Yates 384-1144
Dealer Lic. D-6830

AMC

SPECIAL SALE ON 3 American Motors Executive Driven 1974 MATADOR 'X' COUPES

Each car beautifully equipped with V-8 engine, power steering, power disc brakes, radio, mag style wheels with wide ovals, bucket seats, console automatic.

YOUR CHOICE! $4580

REG MIDGLEY MOTORS LTD.

736 Cloverdale
385-8756
Dealer Lic. D8461

'63 MERCEDES 220, WOOD-leather interior, sun roof, good running order. Offers. 658-8276.

'71 PINTO AUTOMATIC, VINYL top, radio, nice condition, $1,800. Phone 477-9884.

'66 DATSUN 411, $800. 383-8420. Phone 886-2848, Gibson B.C.

150 CARS FOR SALE

BRIAN HOLLEY

International TRADE-IN SALE

FROM ITALY

72 FIAT 124 Special, Automatic, 4-door sedan. Red with black interior. One owner, Fiat's only Automatic model!

72 FIAT 128. 4-door. Green with tan interior. One owner, radio.

2 FIAT 128 2-door, Positano yellow with black interior, 8-track tape. Excellent value.

71 ALFA ROMEO 1300 GTV. A superb example of Alfa's performance with economy. Recent engine work, Semperit radials, royal blue with black interior.

FROM SWEDEN

69 VOLVO 142 GT. Rare model. Overdrive, tachometer, Michelin radials. Light blue with dark blue interior.

66 VOLVO 122S 2-door. Maintained by Brian Holley. In excellent condition. Dark grey with light blue interior.

65 VOLVO 122S. Station wagon. First class condition, radio. Beige with tan interior. Must be driven.

FROM JAPAN
Have we got a DATSUN for you!

73 610, automatic transmission, wagon. White with blue. As new!

72 510 2-door, automatic transmission, radio, radial tires, one owner.

70 510 4-door. Red with black interior. Radio, new tires. Immaculate.

FROM U.K.

72 CORTINA 2000, 4-speed. Deluxe 2-door.

69 CORTINA GT., racing red, new motor.

66 AUSTIN MINI. Everyone's favourite! Low low price!

TOYOTAS
More for your Money Toyotas!

73 CELICA, automatic transmission, mag wheels, spoiler, AM-FM plus 8-track. Loaded!

73 CELICA ST, 4-speed, one owner. Beige, immaculate!

70 COROLLA. Yellow, radio, radials.

FROM GERMANY

72 VW Window van, camper conversion.

71 VW Beetle, as new.

69 VW Deluxe Beetle. Excellent value!

65 VW Beetle, an economy buy.

Special Low Rate Service Department
BANK FINANCING!

NOW OPEN
6 Days a Week!
8 A.M. - 9:30 P.M.

Brian Holley MOTORS LTD.
FIAT VOLVO
3319 Douglas
384-1161
Dealer Lic. D6318

HONDA
HONDA car centre
386-6707
909 YATES

HONDA CAR CENTRE
NEWS BULLETIN

MOTOR TREND MAGAZINE, January 1973, says "HONDA CIVIC was chosen "CAR OF THE YEAR" by an overwhelming majority of our voters. Its bright design and practicality give it the potential to be a world-wide people's car. Its function and economy make it a masterpiece of its kind."

HONDA CIVIC is incredibly stingy with gasoline. Of all U.S. cars tested by the U.S. Environment Protection Agency the 4-speed HONDA came in first at 34.9 miles per Imperial gal.

Prices start at $2899

Call STEVE COLE or ALEX CRONSBERRY Today

Dealer Lic. D-8217

1973 COUNTRY SQUIRE LTD 8-passenger station wagon, 14000 miles. This unit will have to be seen as it is equipped with practically every available option. Sacrifice $5995. 4253 Dieppe Road. 479-4528.

150 CARS FOR SALE

HAVE WE GOT A CAR FOR YOU!
NOW
SAVE AT LEAST
$400
ON
DATSUN DEMOS
at
THREE POINT DATSUN

See our selection of used cars:

'73 MAZDA RX3
Sporty royal blue coupe with white stripes and bodyguard mouldings, 8-track stereo and radio $3595

'72 CHEVROLET IMPALA
Beautiful! Two-tone metallic gold V-8, automatic, power steering, power brakes, radio with rear speakers $3495

'71 TOYOTA COROLLA
A good little economy car $1995

'71 VEGA HATCHBACK
Gold with beige interior, radio and tape deck. In nice shape! $2195

'70 CHRYSLER NEW YORKER
Carefully maintained one-owner 4-dr. hartdop. Royal blue metallic with black vinyl top. Full power equipment, air conditioning, radial tires $3995

'70 AUSTIN AMERICA
Exceptionally clean one-owner unit with automatic $1995

'70 MAZDA 1500
A family sedan in very nice shape, radio $1995

'69 LINCOLN Continental
This prestige two-door hardtop is in beautiful condition! Crystal green with dark green vinyl top and de luxe green cloth interior. Full power equipped, air conditioning, 8-track stereo, radials $4595

'68 BUICK SPECIAL
An ideal family car, metallic blue $1995

Take the worry out of buying a used car by buying it at THREE POINT MOTORS LTD.
2620 Government St. at Hillside 385-6737
dealer license D-6415

HORWOOD'S IMPORT SALE!

73 Mazda RX2, A.T.
73 Toyota MkII Wn
73 Mazda 808 Cpe. A.T.
72 Datsun 510
72 VW Sunroof
72 Vega Hatchback
72 Mazda 1800 PU.
71 Toyota 1200 A.T.
71 V.W. Deluxe
71 Datsun
70 Mazda 1500 Wgn.
70 Mazda R100
69 Vauxhall
69 Rambler, A.T.
68 Datsun, 510
68 Cortina

73 MAZDA
Lease Cars at Substantial Savings

NO REASONABLE OFFER REFUSED.

HORWOOD MAZDA
385-1451
Johnson and Blanshard
DEALERS LIC. D-7222

'65 COMET CALIENTE, 2-DOOR hard top, 289 automatic, white interior, tape deck, and slotted chrome wheels, $1200, firm. 478-2957.

HEVY CAPRI, NEW HIGH-PERformance 396, 4 speed, mags, good condition. Best offer. 382-3596 or 388-9011 after 6:30 p.m.

1966 METEOR 2 DOOR HARDtop, automatic transmission, power steering, 390 motor and radial tires. In good condition. 382-3314.

1965 PONTIAC PARISIENNE. Offers. 382-7636.

150 CARS FOR SALE

METRO

ALFA ROMEO

SUPER LOT IN SIDNEY

TRUCKS

74 JIMMY 4x4, power steering, brakes, auto.
74 GMC ¾-ton. Full power.
73 GMC ½-ton, V-8, auto., full power, heavy duty
72 DODGE ¾-ton van. 8, auto.
72 FORD 1-ton Super Van. Auto., P.S., P.B.
71 FARGO van. ¾-ton auto.
69 FORD Crew Cab. 4x4, 4 spd.
67 DODGE 1 ton, automatic, and camper.
62 FORD Econoline
58 CHEV. 1 ton flat deck

IMPORT TRUCKS

73 DATSUN
73 TOYOTA
72 MAZDA and Canopy
72 MAZDA
71 DATSUN
68 DATSUN
63 DATSUN

CAMPERS MOTORHOMES

74 8' OKANAGAN Campers — BRAND NEW.
73—22' Citation Hi-Liner motorhome, only 600 miles.
67 V.W. WESTFALIA camper

CARS

73 VOLVO Grand Luxe, 2-door, 4-speed, overdrive
73 CELICA, 4-speed
73 CORONA 2-door hardtop, auto.
72 ALFA ROMEO Berlina
'72 DATSUN 510 2 door, auto
71 VEGA Hatchback, auto.
71 VW 7-Passenger bus
68 ACADIAN, '6', auto.
64 VW BEETLE
64 RAMBLER 6, std.

NO REASONABLE OFFER REFUSED

IMMEDIATE DELIVERY ON ALL 1974 ALFA ROMEOS
2000—GTV
2000—SPYDER
2000—BERLINA

656-4311
656-2821
METROCAN HOLDINGS LTD.
D—8156

NEW AUSTIN MARINA
1800 cc
2 and 4 DOOR AUTOMATICS
GOOD COLOR SELECTION
$3045
PLIMLEY
BRITISH CAR CENTRE
1010 Yates 382-9121
Dealer Licence D-5852

1965 MERCURY, 2 DOOR, HARDtop, V-8, automatic, power steering, power brakes, power windows, new tires, only $495. Cadboro Bay Service, 477-2102.

1971 Volks 411, fuel injection, radials, exceptional condition, contact Jerry McCann, McCallum Motors 382-6122 or 382-9927. D.L. 7981.

STRAIT MOTORS LTD.
We buy and sell premium cars.
1513 QUADRA D-7821 384-8191

ONE 1974 ARCTIC CAT SNOWmobile, offers. Sealed bids to Mr. Peter Stanley, 702 Yates Street.

1964 RENAULT, MECHANICS special, offers. 478-5647.

150 CARS FOR SALE

Cornell
CHEV/OLDS
Cadillac
CHEVROLET TRUCKS
WINNEBAGO
Sales/Service 385-5777

COMPARE!!!

Brand new Vegas for immediate delivery. North America's largest selling small car

— EXAMPLES —

74 VEGA

STOCK NO. 925. 3-DR. HATCHBACK, MOULDINGS, UNDERSEAL CAR OR STATION WAGON.
Compare $3229

74 VEGA

STOCK NO. 977. 2-DR. COUPE, 4-SPEED, RADIO, MOULDINGS, WHITEWALLS, UNDERSEAL.
Compare $3264

74 VEGA

STOCK NO. 973. STATION WAGON, BIG MOTOR, 4-SPEED, REAR DEFOGGER, RADIO, UNDERSEAL, MOULDINGS, WHITEWALLS, TRIM RINGS.
Compare $3722

74 VEGA

STOCK NO. 871. 3-DR. HATCHBACK, BIG MOTOR, AUTOMATIC TRANS., MATS, RADIO, CHROME MOULDINGS, UNDERSEAL, WHEEL DISCS, WHITEWALLS.
Compare $3717

USED CAR SPECIALS

74 Datsun 710, 2-dr., radio $3195
74 Pontiac G.T.O. Hatchback, V-8, automatic, console shift, power brakes, radio, steering, mag wheels $5295
73 Mazda coupe $2695
73 Datsun 1800 automatic, radio $3695
73 Chevelle 4-dr., V-8 automatic $3895
73 Pinto Squire station wagon $3495
72 Nova 4-dr., automatic trans., power steering, radio $2895
72 Cortina station wagon $2495
72 Grand Torino V-8, automatic trans., power steering, brakes, radio $3295
71 Ford 4-dr., V-8, automatic trans., radio $1795
71 Cricket 4-speed $1795
71 Mustang Fastback, fully equipped $3095
71 Toyota Corolla, 4-speed $1595
70 Falcon 4-dr., V-8, radio, automatic $2295
70 Maverick 2-dr. coupe, economy plus $1795
70 Chevrolet 4-dr. sedan, V-8, automatic trans., power steering and brakes $2395
69 Camaro Rally Sport, fully equipped $2695
69 Chevelle 2-dr. hardtop, V-8, power brakes, automatic trans. $2195
68 Pontiac 2-dr. hardtop, V-8, automatic trans., power steering, radio $1395
68 Austin '1800' $ 795
73 Ford ¾-ton, fully equipped
73 Chev ¾-ton, 4-speed and canopy
68 Chev ½-ton
68 GMC and camper

Cornell
CHEV/OLDS
Cadillac
CHEVROLET TRUCKS
WINNEBAGO
Sales/Service 385-5777
3050 Douglas (opp. Mayfair)
385-5777 'til 9 p.m.
Dealer Lic. D. 5388

1964 MORRIS OXFORD STATION wagon, 4-cylinder, 4-speed. All leather seats, 44,000 miles. Excellent condition. Very economical family wagon. Bargain, $800. 382-7383.

1964 CHEV IMPALA, 2-DOOR hardtop with 427 corvette engine. Could use a little work on car. 748-2896.

1969 VOLKSWAGEN BEETLE, low mileage, excellent condition, $1600 or nearest offer. 382-7296, 8 till 5 p.m. 652-3560 after 5.

1969 VW DELUXE, EXCELLENT condition, radio, gas heater, new paint, tires and clutch. Extras. $1600. 384-7950.

1967 DATSUN STATION WAGON, 56,000 miles. Excellent mechanical condition, new tires. 385-8746 days. 642-3152 after 6 p.m.

1971 PINTO 3-DOOR RUNABOUT, only 23,500 miles, $1995, terms can be arranged. Call Diane, 383-1780 or 383-0272.

'68 VOLKSWAGEN BEETLE, good condition, new brakes, tape deck. Must sell. First $1000 offer takes. 382-1409.

'67 T-BIRD 2-DOOR, EXCELLENT condition throughout, $2,100. 478-1777, before 4 p.m.

'63 VOLKSWAGEN VAN, REbuilt motor, panelled, insulated, $300. 3317 Oak St.

SACRIFICE 1973 MGB, WITH accessories. Phone after 6, 382-6260.

'57 FORD, RUNNING, GOOD FOR parts. $25.00. 385-2035.

'65 CANSO, BLACK, 327 TURBO 350, lots of extras, $1,800. 382-0647.

150 CARS FOR SALE

McCALLUM
DATSUN
VOLVO
McCALLUM
1101 Yates at Cook
382-6122

'73 CELICA 4-speed
'72 DATSUN 510 4-speed
'72 TRIUMPH Spitfire
72 DATSUN pickup and Capilano camper.
'73 DATSUN pickup, automatic, radio
'70 V.W. Beetle
'71 VOLVO 142 2-dr.
71 GREMLIN
68 DODGE DART. 2-door hardtop. V-8, A.T., P.S., P.B.
1971 VW 411, 4-spd., radio and fuel injection.

Dealer Lic. D6822

McCALLUM MOTORS LTD.
1836 Island Highway
Colwood Corners
478-1741

'67 CHEV. IMPALA 2-door hardtop. Fully equipped.
'73 DATSUN 610 4-door sedan, automatic, radio.
1972 PINTO 3-door runabout, 3-speed.
'67 PONTIAC station wagon. Fully equipped.
'72 DATSUN pickup. Only one left.
66 DODGE POLARA 4-door sedan. V-8, automatic, power steering, radio.

Transportation Specials
'66 PONTIAC STRATO CHIEF, 6, automatic.
'66 CHEV. IMPALA 4-door hardtop, fully equipped.
'68 FORD GALAXIE "500" 2-door hardtop. V8, automatic, radio.

Largest Selection of New and Used DATSUN PICKUPS on the Island!

BANK RATE FINANCING

NO DOWN PAYMENT

McCallum Motors Ltd.
Dealer Lic. D6820

Speedway

VOLKSWAGEN PORSCHE AUDI

PRICE CHALLENGERS

1969 Beaumont stn. wgn., auto., V-8, P.S., radio $1577
1968 Meteor Rideau stn. wgn., auto., V-8, P.S., radio $1285
1965 Ford stn. wgn., auto., V-8, P.S., radio $499
1963 Valiant stn. wgn., std., 6-cyl., radio $450

Speedway Motors Ltd.
971 Yates at Vancouver
Dealer Licence D-6055

385-2415

'73 CHRYSLER NEW YORKER, ully powered, perfect condition, must sell, and best offer. '68 Dodge Monaco, convertible, power windows, brakes and steering 383 four barrel, bucket seats, console, best offer, must sell. '72 Toyota Corolla 1600, four door sedan, low mileage, four speed standard, needs body work, but perfect mechanical condition, best offer. Please call Henry at 386-6912 or 384-8857.

1964 OLDS, F-85, 4-DOOR, STANdard transmission, equalizing hitch, rebuilt V-6 motor, 20 mpg, $375. 478-6149 after 5 p.m.

1972 VOLKSWAGEN 411 STATION wagon. Automatic, radio. 25,000 miles. In excellent condition. $3800. 383-4021 or 383-1492 anytime.

1973 GMC ONE-TON FLATDECK, 350 V-8, power steering, power brakes, custom cab. Excellent condition. 477-4340.

1963 PONTIAC PARISIENNE hardtop, power steering, power brakes, bucket seats, radio, good shape, open to offers. 386-3025.

150 CARS FOR SALE

DOUGLA

VOLKSWAGEN
PORSCHE
AUDI

YOUR LARGEST VOLKSWAGEN DEALER ON THE ISLAND

JUST ARRIVED! Large Supply of Special Edition LOVE BUGS, Plus 12 SUN BUGS — Super and Custom!!

Premium Select Used Cars

74 AUDI LS 2-door, 4-speed. Radio, balance of warranty $5695
74 MUSTANG MACH I, 4-speed, 6,000 miles. $4995
73 VW 411 Station wagon. 4-speed, radio $4495
73 DATSUN 1200 Coupe $1995
73 CHEVY NOVA, 6-cylinder, automatic, power steering, radio. $3295
73 VW WESTFALIA camper, stereo tape, full equipped $6395
72 VW window van, radio $3695
72 VW 7 passenger bus $4395
72 VOLVO 144 Sedan. Automatic transmission $3995
72 VOLVO 142 Sport Coupe G.T. $4195
72 VW 411 sedan, automatic transmission $3595
72 VW 411 Wagon, automatic transmission, radio $4195
71 VW WESTFALIA camper. Fully equipped. $4295
71 COUGAR XR7 full power, power windows $3395
71 MAZDA 1800 Pickup $2295
71 VW window van, radio $3495
69 VW SQUAREBACK Wagon, automatic transmission, radio $1995
69 EPIC wagon $995
69 VIVA coupe, 21,000 miles $995
69 VW 9-passenger bus $2395
68 VW Deluxe Beetle $1395
68 VW Deluxe Beetle, automatic. $1595

— PLUS —

Full Selection of used VWs, all models, 1965-1973

Immediate Delivery
Bank Financing

Douglas Volkswagen Ltd.
Porsche Audi
3329 Douglas Street
388-5466

Dealer Lic. D7052

1968 IMPALA, 327, 2-DOOR, hardtop, automatic, power steering, power brakes, yellow with black vinyl top, radio, front and rear speakers, 8-track stereo with 4 custom speakers, wire wheel discs, 2 spare wheels with snow tires, trailer hitch, many extras. Immaculate condition, an excellent buy at $1,750 or nearest offer. Or will exchange for small car of similar value with automatic. Call 477-8666 after 6 p.m.

1961 CHEVROLET IMPALA 4-door hardtop, excellent condition, tested, with power steering, and power brakes, new tires, muffler, battery and shocks. First offer $150. 156 9Stelly's X Road in Brentwood.

MINT 1971 VALIANT 4-DOOR big 6, automatic, radio, rear defogger, power steering, new Poliglass tires, new brakes, new shocks. Must be seen to be appreciated. 598-5315 after 5:30 p.m.

'64 FAIRLANE 2-DR. 289, 3-speed Hurst, new upholstery, paint, chrome wheels, tires, bucket seats, new carpet and many extras. Tested 'til June '75. Call 382-9231, Room 136, after 5 p.m.

'62 VW VAN, PARTLY CAMperized, newly rebuilt motor, generally good condition. $650. 384-0802.

VINTAGE CAR, 1917 MODEL T Ford Touring. Restored, beautiful condition. Best offer over $4,500. 384-7767.

MUST BE SEEN
'64 Parisienne Custom Sports, 2-door hardtop, 327 automatic, $900. No triflers. 383-7086.

'65 IMAPLA 2-DOOR HARDTOP, 327 automatic, power steering, chrome wheels, $650 or best offer. 479-3701 after 5.

1969 MUSTANG 2-DOOR HARDtop, vinyl roof, to view, phone 384-1448.

'69 LINCOLN CONTINENTAL Mark 3, excellent condition, $4900. 382-2211.

'69 GTX 440 CU. IN. VERY clean, excellent condition, offers. 642-3049.

1972 TOYOTA COROLLA 15 1600 Deluxe, radio, extras, $2295, or offers. 652-1759.

1967 PLYMOUTH VALIANT, 4-door sedan, good condition. 386-8259, 6 p.m. to 7:30 p.m.

TOYOTA COROLLA 2-DOOR, 28,000 miles, good condition. 477-5193.

1973 TOYOTA COROLLA 1600, 16,000 miles. Call after 6, 384-1076.

1971 RENAULT 12 TL, BUY BEST and save! $1595. Phone 385-8067.

1974 DATSUN 710, OFFERS, 4,000 miles, must sell. 384-2339.

1961 AUSTIN CAMBRIDGE S.W., good condition, runs, 478-3756.

957 Volkswagen van, full synchro trans., 1600 dual carbs. 598-5342.

150 CARS FOR SALE

S&H TOYOTA

100 GALLONS of gas with purchase of New Toyota!

TOP DOLLAR On Your TRADE!!

'70 CHALLENGER R.T. Conv't IMMACULATE

73 VALIANT 2-door hardtop, completely loaded $3995
73 TOYOTA CORONA station wagon. Radio and tape deck, side mouldings and roof rack $3395
73 PINTO automatic, radio, low mileage. Yellow. Vinyl roof. $2995
73 TOYOTA COROLLA 1600, radio. $2895
72 TOYOTA HILUX. 25,000 miles $2595
72 AUSTIN MINI. Radial tires $1695
72 TOYOTA CORONA 4-door, automatic, low mileage, radio. Finished in red. $2895
71 TOYOTA MK II 2-door hardtop. Real nice car $2595
71 VW BUG, automatic, orange and very clean! $2195
71 TOYOTA COROLLA 1600, 4 door sedan, radio. $2195
70 TOYOTA MK II Wagon, automatic, radio. $2195
70 VAUXHALL Victor 4-door sedan, low mileage, turquoise finish $1595
69 SUNBEAM station wagon, automatic $1695
69 TOYOTA CORONA. Rebuilt engine and trans. $1595
69 SUNBEAM Alpine, radial tires. $1495
69 VIVA 4-door sedan. $895
65 MERC. ½-ton and camper. Motor completely overhauled $2495
59 CHEV station wagon $195

No Down Payment
BANK FINANCING AVAILABLE

SAUNDERS & HITCHMAN
Sales & Service Ltd.
2040 CADBORO BAY ROAD AT FORT AND FOUL BAY
DEALER LICENCE D5021
592-2471

DISCOUNT

'68 LINCOLN $1848
'66 COMET S-W $ 547
'66 LINCOLN $1212
'65 PONTIAC Auto $ 357
'62 CHRYSLER $ 247
'64 FORD Auto. $ 79
'64 RAMBLER $ 169
'66 FORD Auto. $ 549
'61 FORD $ 99

Palm Motors

2936 DOUGLAS AT BURNSIDE
386-8385
Dlr. Lic. No. D-8084

J. C. MOTORS

'74 ASTRE wagon AT $3795
'73 CADILLAC coupe-de-ville $8995
'71 DATSUN 240-Z 4-speed $3995
'71 PINTO auto $1995
'70 TORINO GT. V-8, automatic, $2195
'70 DATSUN "510" Sedan, automatic $1595
'69 FAIRLANE 429 4-speed $2395
'69 CORTINA GT 4-speed $1395
'69 DATSUN wagon $1195
'68 COUGAR, V-8, auto. $2095
'67 CHRYSLER 300 Htd. $1395
'66 FORD sedan, V-8, AT. $ 695
'67 FAIRLANE 2-door, Aut., V-8 $1095

837 YATES ST. 384-0921
Dealer Licence No. D-8191

1969 MAZDA 1500 SEDAN, Michelin radial tires, CB quarts iodine head lights, power assisted front disc brakes, good condition, $1,700 or nearest offer. 383-9382 between 6-8:30 p.m.

'72½ GRAN TORINO SPORT, Automatic, power steering, power brakes, 351 Cleveland, 17,000 miles, $3295 for quick sale. Take older trade. 382-9346.

'59 EDSEL CORSAIR, V-8, AUTOmatic, power steering, power brakes, extremely good condition. Phone 886-2848, Gibson, B.C.

'71 PLYMOUTH FURY I, 440 high performance, 4 barrel, power steering, power brakes, automatic, radio, 370 h.p., $1700 or best offer. 479-1791.

1969 VAUXHALL VIVA, DELUXE 90, 4 speed, syncro, best offer. 383-7024 or 385-0329.

'71 CHEV CAPRICE, AIRstero, full ipower, 454 V-8, low mileage, $3895. 478-5107.

'58 BUICK SPECIAL, WRECKING for parts or as is. Cash offers. 388-4028.

'64 AMBASSADOR, GOOD CONDITION, $550. 479-5585 after 6 p.m.

'61 PONTIAC, 6 STANDARD. 4 door sedan. offers. 656-4609.

150 CARS FOR SALE

DePAPE

Get in on a "BUY"

Sports Cars

72 TRIUMPH Spitfire Roadster
Radio, tonneau cover, sharp color. Immaculate throughout.

74 TRIUMPH SPITFIRE
ROADSTER radio, low miles. Like new.

71 TRIUMPH GT 6 PLUS
New paint, new tires, excellent condition.

70 FIAT 850 ROADSTER
New top, new paint, cute as can be. Be quick for this one.

74 CHRYSLER 'NEWPORT'
2-door hardtop, factory air conditioning, power windows, power steering, power brakes, vinyl top, only 2,500 miles, a gorgeous automobile with fantastic savings.

73 GREMLIN X
6-cylinder standard, radio, roof rack. Striping real sharp, low miles.

73 MAVERICK
V-8, automatic, power steering, radio, de luxe interior, only 6,500 miles, one owner, traded to us, with extended 24,000-mile warranty that is transferable. See it soon, it's new.

73 VOLVO GRAND LUX
Fuel injected, radial tires, leather upholstery, stereo. A real beauty with only 12,000 miles. Hurry for this one.

72 METEOR MONTCALM
4-door hardtop, V-8, automatic, power steering, power brakes, vinyl top. Only 19,000 miles, exceptional.

69 COMET SPORT COUPE
302, V-8, automatic, power steering, reduced for immediate sale.

69 DATSUN
4-door tested and ready to go

65 HILLMAN MINX
4-door automatic, runs great, economy plus.

62 MERCEDES 180
4-speed radio, radial ply tires, A-1 condition.

DePape Motors Ltd.
384-8035
ALL CARS inside for your shopping comfort. DRIVE INSIDE PARKING & SHOWROOM
760 JOHNSON STREET
Rear of Shell Station
Dealer Licence No. D6302

1969 JEEP WAGONEER V-8 AUTO., power steering and power brakes, $2,695; race car trailer kits in stock. D-5578
VICTORIA JEEP
HILLSIDE at ROCK BAY

'74 SUPER BEETLE, excellent condition, AM-FM 8-track stereo. Many extras. Just over 18,000 miles. Asking $2800. Phone 592-2163 after 6:30 p.m.

1967 PONTIAC PARISIENNE, 2-door hardtop, 327, 300 h.p. new motor. New tires, just tested. $900 or nearest offer. Will consider trade. 384-9568, ask for Rod.

1968 PONTIAC, ECONOMICAL 6-cylinder automatic, new brakes, tires and shocks, a steal at $795. 384-5173.

963 MERCURY COMET STATION wagon, 6 cylinder automatic, good condition, asking $350, 2621 Doncaster Drive, 382-6520 after 5.

1972 DODGE COLT, A THORoughbred, 4-speed, radio, mags, good rubber, sharp cromo yellow and black. Tested. $2,150. 382-4989.

1972 FORD 500, FAMILY SEDAN, automatic, radio, power brakes and steering, very nice condition, light blue, tested. $2,150. 382-4989.

1971 CORTINA, RED, 4-DOOR, 4-speed shift. Low mileage. Fine condition. Best offer over $1500 by Saturday at 5. 385-3693.

1970 CHEV NOVA, EXCELLENT condition, 45,000 miles. $2900. 656-6030 after 6:00 p.m.

'67 DODGE V-8 CONVERTIBLE, well kept, power windows etc., sharp looking $995. 382-5559.

73 COUGAR XR7, 14,000 MILES. Power steering, power brakes. 385-3811.

'72 CAPRI DE LUXE, LOW MILEage, $2,795. Phone 382-4546 after 5 p.m.

66 COMET, NEW ENGINE, front-end damage, best offer. Between 6-7 p.m. 652-2758.

'65 METEOR RIDEAU 352 CU. IN. automatic. Very clean. $750. 382-0618.

1972 DODGE CHALLENGER Rally, 340, power steering, power brakes, automatic. 479-3418.

1973 GOLD VEGA STATION wagon. 23,000 miles. asking $2,300. 386-7659.

1971 DODGE DEMON 340, -speed, mags, tape deck. Offers. After 5, 385-0984, ask for Sam.

1963 VOLKSWAGEN STATION Wagon. Low mileage. Tested. Good condition. 478-2150.

'67 TRIUMPH GT 6, 2 VALVES gone, otherwise very good. Best offer over $800. 743-5777.

969 MAZDA 1600. TESTED. Good condition. 478-2150.

'59 VOLKSWAGEN, $400. 383-0943.

68 VOLKSWAGEN, RADIO, $1275. Phone evenings, 5-7 p.m., 592-2309.

1960 AUSTIN A40 FARINA, $300. 386-9761.

1968 VIVA VAUXHALL, SOUND condition, $750. 477-9266 after 5:30.

'66 VW BEETLE, TESTED, $650 cash, firm. 388-7337, Apt. 306.

956 CHEV., RUNS WELL, WHAT offers? Phone 478-3611.

1966 FORD GALAXIE 500, 390 engine, hardtop. 388-9784.

150 CARS FOR SALE

METRO TOYOTA

72 V.W. Westfalia
72 Datsun F.B.
67 Corvette
72 Crown 4 dr. sdn.
74 El Camino
70 Parisienne
69 Charger
72 MGB
71 TR6
67 Mustang F.B.
70 Parisienne
73 Toyota Cruiser FJ55
73 Hilux
67 VW Westfalia
72 Chevelle 4-Dr. Sedan
70 Duster 340
74 Corvette
67 Cutlass (air)
73 Corona A.T. (air)
72 LTD Brougham (air)
74 El Camino
74 Alfa Romeo Spyder conv.
69 Mustang
65 Mustang convert.
69 Firebird 4-Speed
66 VW Beetle
74 Pontiac Gran AM
73 Meteor Silver Anniversary, 2-dr., Htp.
68 Dart Htp.
70 Townsend wgn.
70 Mustang convert.
70 Skylark wgn.
68 Mustang
74 Pontiac Hatchback
73 Celica
71 Monte Carlo (air)
69 Olds convert.
68 Dart 2-dr.
67 Mustang G.T.
74 Cutlass Supreme
71 Cutlass convert.
68 Firebird convert.
71 Pontiac Catalina 4-dr., Htp.
71 Corolla
74 Pontiac Grand Prix, loaded
74 Nova 4-dr., sdn.
67 Camaro 4-spd.
67 Cougar Htp.

METRO TOYOTA

Staff Driven Cars at Large Savings

ALL CHECKED BY ESSO IMPERIAL CAR CLINIC

REMEMBER AT METRO ALL REASONABLE OFFERS WILL BE ACCEPTED.

100% FINANCING AVAILABLE.

OPEN 9 AM-10 PM
Metro Toyota Ltd.
624 Finlayson
Dealer Licence D6455
386-3516
386-3517

METRO TOYOTA

Sale Priced

'69 VIVA	$647
'66 DODGE	$411
'65 FORD ½-ton	$851
'65 CHEV S-W	$612
'65 RAMBLER Auto.	$329
'65 METEOR AT. HT.	$444
'60 PONTIAC S-W AT.	$ 99
'66 COMET	$444

Palm Motors
180 ISLAND HWY. DUNCAN
748-2951
Dlr. Lic. No. D-8084

1970 AUSTIN AMERICA, WITH 36,000 miles, excellent condition, phone 642-3598.

150 CARS FOR SALE

'51 ANGLIA — 427 CHEV — Turbo hydromatic. Many extras. 9 per cent complete. $1,000 cash plus trade. 384-0111.

1956 CHEV. 2-DOOR HARDTOP, V8, automatic. Must sell by Sunday. $450. Offers. 598-7335.

1968 CORTINA, IN GOOD CONDItion, tested, standard, asking price $1,000. 598-7421.

1965 SUNBEAM IMP, ECONOMIcal transportation, $250, 479-6213 after 6 p.m.

1962 RAMBLER 4 DOOR STATION wagon with radio, good running order. $225. 598-6476 after 5 p.m.

'63 VALIANT SLANT 6, AUTOmatic, radio, excellent condition. Offers 386-2825 evenings.

'68 CHRYSLER NEWPORT CUStom, $600, '64 Fairlane 500, $100, 382-8741.

1964 VOLKSWAGEN STATION Wagon, good condition. 592-0889.

151 SPORTS CARS

1970 JAGUAR E TYPE, 4.2 litre, 6 cylinder, fuel injection, 300 h.p. roll bar, new Michelin X tires, new lacquer Burgundy paint. Days 385-4744. After 6:30 p.m. 382-8348. $5950 firm. May consider trade.

72 RENAULT 15, HATCHBACK, sports model, 4-speed, radials, deluxe interior, radio, rear window defrost, must sell. $3000 or offers. 478-4866 before 7 p.m.

1969 TRIUMPH GT 6 PLUS, REbuilt engine, ¾ race cam, rebuilt transmission, asking $1700, 386-0182 after 5 p.m.

'70 VW CONVERTIBLE, RADIO, gas heater, new radials, Immaculate, $2300. 10661 McDonald Park Rd.

965 MGB. NEWLY REFURbished. 4000 miles on rebuilt engine. Tape deck, radio. $900; 383-6610.

'73 TR6, AM-FM-MPX, TONNEAU, snowies, 12,200 miles, $4800, O.N.O., 112-537-5652.

'67 SPORTS ALPINE, REBUILT motor, good condition. Must see. $1000 or nearest offer. 592-9320.

1971 MGB GT, 34,000 MILES, beautiful condition, asking $3000. 386-9778 after 4 p.m.

1965 MGB, NEW TIRES, TRANSmission, upholstery. Runs well. $950. 598-7015.

1967 ALPINE, REBUILT MOTOR, $900. 382-6136 between 6 and 7:30. Ask for Dan.

'64 TRIUMPH SPITFIRE, MANY new parts, needs minor repairs. $450 or trade for VW. 479-6114.

1972 FIAT 128, 15,000 MILES, ONE owner, lady driven. $2400. 656-4191 or 656-5438.

1969 FIAT 124 SPYDER, RACING green, 35,000 original miles, good condition, $2000. 479-6222.

1963 MG MIDGET HARDTOP, $450. 598-5575.

1965 P1800 VOLVO. 592-6896.

1972 TRIUMPH GT6, LIKE NEW. Metro Toyota, 386-3516. D.L. 6455.

73 CAPRI V-6, 4-SPEED, BEST offer over $3600. 598-7443.

154 TRUCKS AND BUSES

1969 Mack tandem axle truck - tractor, diesel, 15 speed triplex transmission. 1000x20 rubber with Dorsey 8'x40' tandem lowbed. Asking price $28,000. Phone Victoria days, 642-5523, or 642-3381.

65 CHEV. Pickup
65 CHEV. Panel
REG MIDGLEY MOTORS LTD.
736 Cloverdale 385-8756
Dealer Lic. D-8461

'73 CHEYENNE 10½ TON, LIKE new vehicle, automatic, Power steering and brakes, heavy duty tires and suspension with built-in shell camper for sleeping. Original mileage 6300. Price, $4800, cash. Firm. Colwood area, 478-9747.

73 DODGE VAN, FLAT 6, 15,000 miles, insulated, radio — earphones, shag rug throughout, button tuft, Naugahyde bench locker, urtains. $4,000 or offers or $3,000 plus trade. 384-0111.

I.H.C. 4X4 CREW CAB; Jeep Wagoneer, V-8, auto., 4x4; 1971 ¾-ton Ford Van, $3,195; race car trailer kits in stock. D-5578
VICTORIA JEEP
HILLSIDE at ROCK BAY

'72 CHEV. K-5, BLAZER, 4WD. Fully equipped, Cheyenne. Options, air-Conditioned, Perfect Condition, $4300. Must see to appreciate. Private party. 478-9149.

TRUCKTOWN 386-1711
Everything in Trucks
On Bay St. below Government St.
2525 Bridge St.

'69 MGB GT, EXCELLENT CONdition, wire wheels, radial tires, must be seen. $2800, offers. 656-6030 after 6:00 p.m.

VOLKSWAGEN CAMPER, FULLY equipped, with Chimo conversion, completely serviced. Phone 477-9153.

1967 GMC ½-TON, V-8, AUTOmatic, low mileage, excellent condition, new paint. First $1995 takes, 383-3281.

LES BARKLEY INTERNATIONAL
New and Used Trucks
517 Herald St. 388-5508

'73 FORD F-250 CAMPER SPEcial, V-8, auto., P.S., P.B., radio, aux. gas tank. Will take trades. 477-9166. D-7559.

MUST BE SEEN
73 Dodge van, U.S. mags, tufted Interior, shag, stereo, $4,000 firm. 386-7283.

GOING TO NEW ZEALAND. Must sell '72 Courier. Best offer takes. View at 1118 Bay. Terry Apt. 2.

67 MERCURY ½ TON, V-8 AUTOmatic, radio, very good mechanical condition, needs paint $1,000, Phone 477-9884.

1961 VOLKSWAGEN TRUCK, MEchanically sound, needs paint, tested till April '75. $534 or best offer. 383-5493.

BRAND NEW DATSUN ½ TON pickup, fully equipped.
McCALLUM MOTORS LTD.
1101 Yates D-6822 382-6122

BLACK '73 FORD RANGER, XLT, V-8, 3 speed automatic, power steering, radio, first $3,800. 479-7722.

RARE 1953 AUSTIN PICKUP, fair shape all around, $400. Call Bob at 382-0223 or 478-9609.

'71 DODGE VAN, $2,700 OR offers, 6, standard, excellent body and running gear. 642-5970.

68 CHEV VAN, NEW CLUTCH, semi camperized, $1,600 firm. 382-6749.

1972 FORD VAN, V-8, AUTO, power, $4,200. 384-0512 9-5; 478-6129 after 5.

61 GMC VAN, TESTED, GOOD running condition, body rust. Asking $350. 385-0079.

'66 ECONOLINE VAN, GOOD condition. 1530 Bank St., basement suite. Anytime.

1972 DODGE 600 16' BOX AND hoist. Low mileage. $8000. 334-2717, 9-5.

1966 MERC. ½-TON, EXCELLENT condition, must sell this week, best offer, 385-1905.

1969 FARGO VAN, STANDARD. 749-6911 days, 749-3792 eves.

1947 MERCURY ½ TON PICKUP 592-4442.

'64 HALF TON MERCURY, EXcellent condition, $950. 656-2910.

1973 FORD COURIER, VERY good condition, $2,700. 478-9609.

1963 DODGE ½ TON A. 1 388-9784

1955 INTERNATIONAL VAN, tested $300. 414 Craigflower Rd.

1966 1-TON CHEV. WITH VAN, tested $650. 414 Craigflower.

154 TRUCKS AND BUSES

DRIVE WITH A SMILE TO

ENSIGN
Dodge TRUCKS
AND RECREATION VEHICLE CENTRE

QUADRA at CALEDONIA

BUY YOUR NEW 1974 DODGE TRUCK NOW

FROM ONE OF B.C.'s LARGEST SELECTION

IN STOCK READY FOR IMMEDIATE DELIVERY

½ Ton Pick-ups
6 and 8 cyl. engines
Std. and Auto Trans.

4-wheel drive
RAM CHARGERS

¾-ton PICK-UPS
Some with Camper PKGS.

1-Ton Cab—Chassis

1 Ton Flat Deck with Stake Sides

2 Ton Flat Deck with Stake Sides

TRADESMAN VANS
B100, 200 and 300 Models
6 and 8 Cyl. Engines

CUSTOM and ROYAL SPORTSMAN WAGONS
5 and 8 Pass. Seating

FUNCRAFT VAN Conversions

TRIPLE E
18 and 21 ft.
MOTOR HOMES

ATCO Gooseneck Commercial Trailers

In Transit Arriving Soon

¾ Ton CREWCABS
Short and Long Boxes

¾-Ton CLUB CABS

1-TON PICK-UPS On DUALS

Several B200 MAXI-VANS with Raised Roofs, Flooring and Panel Walls. Ready for Your Own Interior Finishing

ENSIGN
Chrysler Plymouth Ltd.
TRUCK DIVISION
QUADRA at CALEDONIA
386-2411
Ask for Truck Sales
Dealer Lic. D-7348

1964 FORD ECONOLINE, NEW clutch, radials, good shape, $1075. 592-3288.

1964 FORD ECONOLINE VAN, 6 standard, very good condition. $900. 383-0898.

1973 FORD COURIER, LIKE new, 743-2348 Duncan.

DATSUN PICK UP TRUCK 1600, good condition. 656-5217.

1955 FORD 3-QUARTER TON, $550 or offers. 385-3398 after 5 p.m.

69 GMC HALF-TON, SHORT BOX, excellent condition. $1650. 384-7694.

'69 FORD HALF TON, CANOPY, $1500. 388-6373.

154 TRUCKS AND BUSES

NATIONAL
CHRYSLER
Dodge
Dodge Trucks
DEPENDABLE
USED CARS

'74 DODGE B100
TRADESMAN VAN
STOCK NO. 4736
109" wheel base
225 slant '6' engine
3-speed heavy duty transmission
Electronic Ignition

ONE ONLY
$3789
NOT A RED CENT DOWN
$114 PER MONTH
based on 42 months on approval of credit.

NATIONAL MOTORS (Victoria Ltd)
VICTORIA'S MOST TRUSTED NAME FOR 69 YEARS
819 Yates 384-8174
DEALER'S LICENSE D-2995

NEW SHIPMENT
GMC Trucks IN NOW!!
3 4-wheel drive ¾-tons
2 4-wheel drive JIMMYS
2 2-wheel drive JIMMYS
2 SUBURBANS
1 4-wheel drive SUBURBAN

¾-Tons, CUSTOMS and SIERRA GRANDES, RALLY WAGONS and a variety of models in the ever popular VANDURA VAN Series.

COME IN See us Now
For a Good Deal More in Value

EMPRESS Leisureland
2524 DOUGLAS
FOR PROMPT AND COURTEOUS SERVICE
382-7121 or 382-5331
Empress Pontiac Buick Ltd.
Dealer Lic. D7339

158 TIRES

MICHELIN "X" RADIALS
Sizes to fit all makes and types of cars — MINIS thru to CADILLACS.
"CHARGEX" or PAY DAY TERMS at
D & D TIRE
1620 Blanshard St.
382-7283

ONE 700"X13" 4-PLY SNOW TIRE and wheel, like new, price: $30. 598-4608, after 5:00 p.m.

FOUR G78 15" NEARLY NEW nyulon tires, $35. 388-4816.

NYLON TIRES, AS NEW. 14" and 15". 592-6267.

160 PARTS, ACCESSORIES

OUR NEW LOCATION
Your Car's "Heart" is the BATTERY
Sure Start Every Time GET an "ACME"
LOWEST PRICES IN TOWN
Delivered and Installed
FRANCIS BATTERY and TIRES LTD.
2150 Blanshard Street

1969 DATSUN 1300 TRUCK motor and trans., 20,000 miles, very good condition. $200 or offer. Aso all parts from 64 Fiat 1200 Spider, 15x8" Buick steel wheels, best offer. 386-0294 or 477-6096 between 4 and 8 p.m.

REBUILT ECONOLINE 240 ENgine with transmission, $250. Two-barrel carburator with manifold for 302 engine, $25. Tape deck with speakers, $40. Or best offers. 383-0673.

MARK TEN C.D. IGNITION SYStem does save gas and eliminates 3 out of 4 tune-ups. Details from Trans-World Enterprise, 1817 Douglas, 385-1941.

160 PARTS, ACCESSORIES

Volkswagen
TRANSMISSIONS
$265.00 Installed
Beetles to 1968
Transmissions carry a 12-month, 12,000 mile guarantee.
ENGINES
$325 and up, Installation $55
All moving parts are renewed. Now carry a 12-month or 12,000 mile guarantee.
The business with a difference
Northwest German Auto Ltd.
383-4021

Sears
RECONDITIONED ENGINES
Motor problems? Buy a reconditioned motor from SEARS with a 24,000-mile guarantee. Call Gary, John or Frank at 388-9111 (local 251). Call today.
Simpsons-Sears Ltd.

CORDS
Valve grinding, piston rings, bearings, gaskets, open 7-6, Monday-Saturday, Cords Piston Rings (1963 Ltd. 2925 Bridge Street. 383-0011.

RADIATOR REPAIRS, FAST TOP quality repairs at Maurice's Auto Body, 427 Beta St., phone 384-3121 Located behind the Burnside Pay and Save Gas Station.

'62 PONTIAC HARDTOP PARTS. '63 Chev front-end, various Chev windshields, Ford pickup box. 479-8327.

1962 ACADIAN WITH 66 CHEvelle motor for parts, $85 or best offer. Apt. 2 - 510. Paradise. 385-3579.

GM-4 SPEED, $225; BELLHOUSing with hydraulic clutch, $45; dual point distributor, $40; 478-2265.

WANTED MOTOR AND TRANSmission for 1967 Austin 1100. Front wheel drive. 384-9933.

FORD TOP LOADER 4-SPEED, $175. Lakewood scatter shield, $50. 382-3068.

'57 FORD 3-SPEED STANDARD transmisnion, good condition, 479-5098.

WRECKING '68 FIREBIRD, NEW 350 engine, rear end, bucket seats, body parts. 642-3587.

BORG-WARNER FOUR SPEED transmission with shifter $250. 479-2858.

1961 VOLKSWAGEN, NEEDS work on motor and trans. mount, $80 or best offer. 382-8443.

USED FIRESTONE SPORTSMAN stock car tires, many compounds, $10-$30. 479-2858.

FOR SALE: JEEP MOTOR, 4-cylinder, good condition, offers. Days 383-9512, evenings, 477-3039.

1959 36 HP VOLKSWAGEN motor, major valve work. In good shape. $100. 385-0614.

BLACK HIGHBACK BUCKET seats, $90. 385-8985 or 383-9853.

'64 PONTIAC CONVERTIBLE, parts for sale, 386-93997.

SCRAP CARS HAULED 479-1609

64 AUTOMATIC RENAULT DAUphin for sale for parts. 385-8517.

'59 CONSUL. $10 COMPLETE. 477-3460.

261 PONTIAC, LOCK, CRANK and pistons. 478-2796.

'57 CHEV WAGON FOR PARTS. 4223 Shelbourne.

WANTED, PARTS FOR 1961 2-cylinder M.S.U. Prinz, 384-1382.

CHEV 2 SPEED, AUTOMATIC, good condition. 479-8428.

AUSTIN 1100, BODY AND PARTS, TR6 carbs, tow bar. 477-3668.

166 CARS AND TRUCKS WANTED

WANTED FOR CASH
Sport Cars
Luxury Cars
Muscle Cars
Import Cars
Compact Cars
Motorhomes
Trucks
Motorcycles
HIGHEST CASH PRICES PAID FOR LOCAL PREMIUM AUTOMOBILES PAID FOR OR NOT!

DePAPE
760 JOHNSON STREET
(REAR OF SHELL STATION)
384-8035
DePAPE MOTORS LTD.

We Buy Cars And Trucks EVERY DAY
(PAID FOR OR NOT)
Is Yours For Sale?
INSTANT CASH
TOP PRICES PAID
TRY
FAIRWAY AUTO BROKERS
384-1412 950 Yates St.
(24-Hr. Phone Service)
D-5039

GEM WANTS YOUR CAR
TOP PRICES PAID
INSTANT CASH
SEE US FIRST
GEM MOTOR SALES
480 Esquimalt Rd.
382-7195

166 CARS AND TRUCKS WANTED

WANTED: MGB OR MIDGET, any condition. Will pay up to $700. 477-4343.

WANTED: JAGUAR XKE, ALL types, any condition. Will pay up to $1,000 cash. 477-4343.

SHELBOURNE AUTO MART Ltd.
1640 Cedar Hill X Rd. 477-9166
We buy cars — Instant Cash

WANTED, LOW MILEAGE 1972 or '73 Datsun 510 4-speed, in good condition, 382-9371.

WANTED: 59-60 VAUXHALL Velox 6-cylinder, in good condition. 479-1079 after 5 p.m.

168 CAMPERS, TRAILERS AND MOTOR HOMES

S. J. PEDEN LTD.
your VANGUARD DEALER
In stock for immediate delivery: a full range of the popular Vanguard Campers

JUST ARRIVED
See the popular 20F VANGUARD mini-motorhome, sleeps 6, fully self-contained. This de luxe home away from home is priced right.

TRADE-INS
74 JAYCO hardtop tent trailer, sink, stove, spare, icebox $1595
67 SCAMPER 10-ft. camper c-w, jacks, oven, toilet. Was $2095 Now only $1895

VAN TOPS
Yes, we supply and install fibreglass van tops.

CAMPER RENTALS
If you have a truck and require a camper reserve now!

PARTS AND ACCESSORIES
If you're building a camper, trailer, or boat, or converting a van or just modifying what you have be sure to see our large assortment of SINKS, FRIDGES, ICE BOXES, INSULATION, HOT PLATES, ROOF VENTS, WINDOWS, SPRUCE FRAMING PANELLING, TOILETS, LIGHT FIXTURES, HEATERS, WATER TANKS, TABLE LEGS and many, many other useful items.

OPEN 8:00-5:00, Mon.-Sat.
UNIT SALES LOT OPEN TILL 9:00 THURS. AND FRI.

S. J. PEDEN LTD.
Dl. 7338
2855 Quesnel St.
386-3464

CLEARANCE SALE!
ON 1974 ARISTOCRAT Trailers
FROM $3995
ONLY 2 LEFT
1 — 18' Tandem
1 — 20'6" Tandem

HORWOOD MAZDA
385-1451
Johnson and Blanshard
DEALERS LIC. D-7222

WINNEBAGO '74 MODEL CLEAROUT
1-MINIE Wagon
1—MINIE Winnie
1—19 ft. BRAVE
1—24 ft. EXPO Model
2—16 ft. TRAILERS
CORNELL—CHEV—OLDS
3050 Douglas 385-5777
Dealer Lic. D-5388

FENNELL'S TRAILER SUPPLIES
Parts — Propane — Repairs
Profiled Aluminum
GALAXIE CAMPERS
SPORTSMAN CANOPIES
Summer Hours
Open 7 days a week
6459 Pat Bay Hwy. 652-2511

'74 19 FT. BENDIX, MINI MOTOR home on Dodge dual wheel chassis, sleeps six, three-way fridge, escape dome, forced air furnace, air conditioning, shower, only four months old. Worth $13,000 new, asking $9,500. 478-2473.

RENT HARDTOP TENT TRAILERS AND MOTORHOME G.C.M. Motors Ltd., 780 Goldstream Ave., 478-3242. D7197.

'73 COURIER TRUCK AND Husky camper, like new, 3 way fridge-Toaster-oven, furnace, 8800 miles. $4500. 383-9023.

12 FT. ALL FIBERGLASS TRAVel trailer, sleeps 2, completely equipped, can be towed by subcompact cars. 477-1246.

'71 VW DORPER CAMPER WITH add-a-room tent. Excellent condition. Will accept a reasonable offer. 652-1740.

8' TRUCK CAMPER, PROPANE fridge, furnace and stove. May be seen at 3253 Wascana. $1200. Phone 385-8856.

1974 CHAMPLAIN 27' SELF-CONtained trailer, 2 months old. Must sell. $6500. Lot 50, 3430 Seymour Ave.

BY WEEK OR MONTH APACHE hardtop tent trailer, sleeps six, 3 burner stove, dinette and ice box. $55 week, 479-7071.

11' TEARDROP CAMPER, FULly equipped, jacks, and extended bumper for truck $3350, 478-1926.

1969 ECONOLINE 200 SUPER-Van, fully camperized, $3400 or best offer. 385-2852.

DATSUN CAMPER, LIKE NEW, reasonable offer. Phone after 5. 478-8418.

1970 VW WINDOW VAN, CAMperized, excellent condition. Phone 748-8207.

LOUGHEED CAMPER, SUITable for ½-ton, 3-burner stove, icebox and sink. $625. 598-1494.

HARD TOP SPORTS CRAFT tent trailer, near new condition, $750. 592-3130.

HOMEMADE CAMPER, FULLY insulated, reasonable. 478-2786, anytime.

'72 VOLKSWAGEN WESTPHALIA, 29,000 miles, radial tires, $4900. 656-3051.

168 CAMPERS, TRAILERS AND MOTOR HOMES

PURVIS FLACK
TURNS THE SPOTLIGHT ON
CAMPERS
See These

SCAMPER
Model 110D. A fully self-contained unit including shower, hot water heater and jacks at a price that can't be beat.

KIT and FUNTIME
Offer you a great variety of sizes and floor plans. And, they're reasonably priced.

TIOGA MINI MOTOR HOMES
We're happy to announce that these hard to get mini motor homes in the 18' size are again in stock.

SAVE $500
One only TIOGA van conversion, completely equipped, $8950. Was $9450.

PURVIS FLACK
TRAILER SALES AND SERVICE
1080 GOLDSTREAM AVE. IN LANGFORD
478-8377
Open evenings Mon. through Fri. Sunday afternoons as well
DL 6905

Coastline's Clearing Out ALL 1974
Travel Trailers AND Tent Trailers
AT REDUCED PRICES
SAMPLE
ONE ONLY
1974—25' PROWLER with all the goodies, twin beds, full bath, loaded with storage and big kitchen. Our reg. suggested selling price was $5485.
CLEAROUT PRICED AT ONLY
$4995
(Sorry — No trades at this price)

COASTLINE TRAILER CENTRE (1971 LTD.)
1915 QUADRA ST.
388-6021
"TRY US YOU'LL LIKE US"
Dealer Lic. D-7405

impala CAMPING WORLD SIDNEY

IMPALA'S BIGGEST SALE $ EVER $

TENT TRAILERS
Examples:
LIONEL 60 reg. $895 NOW $825
LEISURECRAFT reg. $1095 NOW $995
APACHES 10% discount

MOTORHOMES
(and Minihomes)
EXAMPLES:
18' JAMBOREE reg. $12,895 NOW $11,995 loaded
25'EMPRESS reg. $18,995 NOW $17,495

TRAILERS
16' SPRITE Alpine SALE PRICE $2995
SKYLARKS 10% discount
NO TRADES

TENT TRAILERS
BOOK RENTALS NOW

PROPANE
Open every day except Monday
Impala Camping World
10077 Galaran Rd. off Pat Bay Hwy in Sidney
656-5504
D.L. 7358

LAYTON
WEEK-N-DER
COUNTRY SQUIRE
GEM TOPS
DROP IN AND SEE the new WEEK-N-DERS
8 ft., 9½ ft., 11 ft.
also the new IMPORT MODELS

72 SPRITE "400" trailer, 3-burner stove, 3-way fridge, porta-potti, furnace.
WAS $2295 NOW $2100
NIMROD tent trailer $295
'67 17-ft. SCAMPER trailer, fridge, furnace, toilet, stove and oven, sleeps six, very clean.
WAS $2095 NOW $1995
—19 ft. CORSAIR trailer, fully equipped, self contained on tandems
WAS $4195 NOW $3995

FO RRENT!
Office trailer equipped with desk, draughting table, etc.

Dominion Motors
1703 BLANSHARD ST.
(across from Hudson's Bay Parking Lot) VICTORIA, B.C.
385-5012 Dlr. No. D-5536

DOGWOOD TRAILER SALES
PARTS — PROPANE
RENTALS
RANDELL TRAILERS AND CAMPERS 478-6841
2630 Deville Road
Dealer Licence D-7410
Highway 1 and Millstream Rd.

1973 TRAILER 18', ALL FACILIties, new condition. 598-1922.

8 FT. OKANAGAN CAMPER FOR sale. Phone 477-2275.

STARCRAFT TENT TRAILER for rent, $65 per week. 479-5314.

168 CAMPERS, TRAILERS AND MOTOR HOMES

1971 — 12X66 BELMONT, SET UP in park, on West Coast Rd., seaview, reasonably priced, low down payment, will carry agreement for sale, view by appointment only, 656-2975.

20' VANGUARD MOTORHOME, chassis mounted on 73 Dodge, 360 V-8, 6600 miles. All as new. Asking $10,000. 384-4704 or see at 1014 Bay St.

12' SCAMPER, HARD TOP, sleeps 8, double dinette, stove, ice box, sink with tank, furnace, propane tank, $2200 or rent at $65 week, 478-2265.

1973 APACHE MESA, SLEEPS 6, 3 burner stove, ice-box, converter, fan, lights, all convenient hookups. Used 2 weeks. Minimum $2,000. 592-6403.

1972 VW WESTPHALIA 20,000 miles, still under warranty, save more than $2000 on new unit. Asking $5000. 477-3469.

1973 DODGE VAN, CONVERTED to camper, sleeps 4, phone after 6. 477-6397.

1970 VW WESTPHALIA CAMPER, new motor, excellent condition. 598-1162.

AIRSTREAM 22' COMPLETELY self contained, excellent condition $5000 firm. 477-3906.

TRAILER FOR RENT. 384-4818.

'12 TRAILER, PROPANE STOVE, ice box, sleeps 4, after 6. 656-4841.

6' ARISTOCRAT LOLINER, $2300 or nearest offer. After 5, 384-4484.

10' CAMPER, EXCELLENT CONdition, phone 383-9705 or 382-3390.

PLYWOOD TRUCK CANOPY TO fit 8 ft. box. $125. 479-4885.

1966 ARISTOCRAT LO-LINER, 16', good condition, phone 477-6732.

KLONDIKE HARD-TOP TENT trailer, $450. 382-8027.

169 MOBILE HOMES AND PARKS

WAGON TRAIN HOMES LTD.
EXCLUSIVE LISTINGS

HIDDEN VALLEY. Imperial 22x42/3 Double Wide Furniture package, fridge and range, washer and dryer.

4TH SPACE OAK PARK on Goldstream — General 10x55/2—fridge and stove, dinette set. 12x20 addition.

LAUGHLIN'S MOBILE HOME PARK, Sooke — 12x60/3 Statesman, fully furnished, washer and dryer, fenced yard, landscaped, garage, 50' from beach.

Site No. 56 HIDDEN VALLEY, 12x52 Haralex. Included in price: Fridge and stove, washer-dryer. Large sundeck, nice lot, in adult section.

Site No. 98 HIDDEN VALLEY, 12x66 Statesman. Included in price: furniture, appliances, washer and dryer and skirting.

Site No. 22 CEDAR CREEK 12x68—2 Safeway. Utility room, front living room, furnished except for master bedroom.

Site No. 14 STRONG'S TRAILER PARK, Sooke. 12x60—3 Country Lane (Neonex). Stove and fridge.

STRONG'S PARK 12x68—2 Chanc. All furniture except twin beds in master bedroom and planorgan in living room. Includes color TV. Home less than one year old.

Sooke Lot. 12x64—3 HARALEX. Stove and fridge. Unfurnished.

IF YOU WOULD LIKE TO VIEW ANY OF THE ABOVE MENTIONED CONTACT YOUR NEAREST WAGON TRAIN OFFICE.

MILL BAY
Trans-Canada Hwy. at the flashing light
743-5571
MCD 25019

SOOKE
6647 Sooke Rd.
642-5533
MCD 25016

LANGFORD
974 Goldstream
478-7333
MCD 25014

VICTORIA
2515 Government
386-3291
Dealer Licence MCD 25018

BOB'S
MOBILE HOMES LTD.
D7454 386-3623
25 Crease Ave.
We are clearing all travel units now! Drop in and browse. We will be able to save you money at these prices.
—TIMBERLINES—
—HOLIDAIRES—
—MINI HOMES—
—FIFTH WHEELS—
GLENDALE and MARLETTE Mobile Homes
386-3623
Parts, Hitches Jacks, Fridges

TRIANGLE HOMES LTD.
GENERAL, LEADER PYRAMID, WESTBROOK KNIGHT, SQUIRE, PAGE
2435 TRANS-CAN. HWY.
478-1774
Dealer Lic. MCD 25171

Happy Valley HOMES LIMITED
Dealer's No. D-1837
2681 Sooke Road
478-8303
—Park space available with all purchases
—Choice of 4 different park locations
—Good variety of stock selection

GOLDSTREAM MOBILE HOMES LTD.
PARAMOUNT PREMIER MONARCH AND PARKWOOD
Modern park space available with all purchases
2885 Trans-Canada 478-1751
2994 Jacklin 478-8391
Dealer Licence No. MCD 25026-7
OPEN 9-9

1965 CRANBROOK 10X55, $10,500. Phone after 5, 383-6088. On lot.

169 MOBILE HOMES AND PARKS

BRAND NEW HOMES
On pads in LOVELY FAMILY PARK in Greater Victoria area. Your low down payment on bank financing. Call now COLLECT, Mr. Watts, 588-0455.

12X45 FURNISHED MOBILE Home available. One bedroom, 4-piece bathroom, Avocado Appliances, storage shed. Located on large private farm in Metchosin. $8200. 478-7296.

1974 —12X56 — 2 BEDROOM MObile home, on pad, fully skirted, store shed, fridge, stove, and drapes, curtains included, phone 478-9465.

DOUBLE-WIDE MOBILE HOME, 24'x50', 3-bedroom, washer-dryer. 2 years old. $19,000. 385-0323 daytime, or 384-9863 evenings.

TRI-WAY MOBILE HOME PARK For sale. 10'x46', 2-bedroom, unfurnished, mobile home situated in above park. Adults only. 384-8791.

IMMACULATE FULLY FURnished mobile home. Expanded 2 bedroom. $3500. 382-0664 or 383-9298.

1970 12X52 STATESMAN IN quiet adult park. Bus and stores earby. Jackson's, 974 Goldstream, 1-A. D-6000.

TOTE-EM TRAILER SALES
478-1041 Days 384-8791 Nights

FOR SALE BY OWNER, LIKE new, 12x48 2-bedroom 1972 Chancellor trailer. $8000. 112-743-5333.

10X54 FURNISHED MOBILE home on ocean front site. Mill Bay. $6,500 or offers. 743-5777.

178 SUMMER RESORTS

SANDPIPER BEACH FOR SALE
Brand new 2-bedroom cottage with fireplace situated on nearly ½ acre. Heavily treed lot on lovely Hornby Island, only a few hours drive from Victoria, yet far away from the noise of big city living, nearing completion and ready for immediate enjoyment. Asking only $15,900. Try your low down payment. Call 384-6706 for complete information.

RIVERSIDE RESORT, R.R. 1 Qualicum Beach, B.C. S. C. units, heated pool, 7 acres park. Information and brochure on request Phone 752-9544.

TWIN GABLES MOTEL CROFTON
Comfortable family units by the sea, from $75 per week. 246-3112.

185 CONVALESCENT AND REST HOMES

ELDERLY GENTLEMAN, FULLY mobile, requires permanent, large, bright, comfortable, furnished room with good food in rest home. Will pay generously for right accommodation. Victoria Press Box 410.

NICE SUNNY ROOM IN A small resthome. Good meals. 388-7426.

CHARMING ACCOMMODATION, ladies, no stairs, nutritious meals, kindly attention, 384-0693.

PRIVATE AND SEMI-PRIVATE available. Ladies only. 385-1814.

190 ROOM AND BOARD

OAK BAY GUEST HOUSE, 1052 Newport Ave. Famed for senior citizens, making it their happy home. Located amid a beautiful garden. Near bus stop, golf course, marina and post office. Single room. Sept. 1st. Reasonable rates. 598-3812 or 598-4330.

FEMALE VICTORIA STUDENT attending B.C.I.T. wishes to swap bed and breakfast accomodation with Burnaby student attending UVic. 388-5063.

SHEFFIELD MANOR, BRIGHT sunny room available for senior citizen. Reasonable rates, excellent meals, and home care. 383-1352.

MEALS AND ROOM, CLOSE TO shopping and bus. Elderly and pets welcome. 479-5054.

ROOM AND BOARD, MEN ONLY. 386-8520.

WORKING MAN ONLY, MIDDLE-aged preferred. 388-4817.

191 ROOM AND BOARD WANTED

QUIET LADY REQUIRES GOOD room and board, greater Victoria, by Sept. 15 Reply Victoria Press Box 415. Please give number.

193 ROOMS TO RENT

1-ROOM VACANCY IN HOUSE, prefer female, 386-9579 after 5 p.m.

194 ROOMS WANTED

WORKING STUDENT WISHES bachelor suite. Phone 386-9353 after 6.

QUIET, RESPONSIBLE PERSON looking for a room in Sidney, needs for Sept. 1. 656-5983.

197 HOUSEKEEPING ROOMS TO RENT

LARGE CLEAN, PARTLY FURnished, quiet non-smoker, working lady preferred, $75. 931 McClure St., references.

HOUSEKEEPING ROOMS, CLOSE to Victoria General Hospital, $65 and $75 monthly. 382-2964.

SECOND FLOOR ROOM, GAS range, quiet pensioner only, $55 month. 1216 Fort St. 385-8413.

FRONT ROOM, COOK-Rockland area, $85. 386-3978.

RITZ HOTEL
710 Fort St. 383-1021

199 HOUSEKEEPING ROOMS WANTED

WORKING MALE STUDENT needs room in quiet house. 388-9001.

FEMALE STUDENT REQUIRES houskeeping room near University. Phone 403-436-4972 collect.

200 APARTMENTS TO RENT UNFURNISHED

Harbour Towers

A full facility 12-storey building
—hotel and related services
—quality restaurant dining room with room service
—swimming pool
—hydrotherapy pool and sauna
—underground parking
—24-hour staff
—wall-to-wall carpets and balconies

LUXURY APPOINTED PENTHOUSES
—Sweeping views, 1,300 — 1,400 sq. ft.
—Wall-to-wall carpets
—Brick feature wall with electric fireplace
—2 Bedrooms, den area, 2 baths
—Formal living, dining room
—Free hydro, free parking
Penthouses from $650

PRESTIGE OFFICE SPACE AVAILABLE
For further information and courteous service please contact Harbour Tower, 385-2405

OCEAN PARK MANOR
885 Dunsmuir St.
NOW RENTING
One bedroom suites $173-$200
Two bedroom suites $230-$235
Three bedroom suites $290-$305.
New building, beautiful large waterfront suites. No children under 16 years. No pets. For further information and appointment to view please call 386-6308.

MAPLEWOOD GREEN
3255 COOK ST.

2 BEDROOM
$223

Available September 1st. Includes indoor swimming pool, sauna, billiard room.
RESIDENT MANAGER
383-9757

WHY RENT?
Government assistance programs may enable you to buy a home with low down payment, low monthly payments and low interest. For details call CANADA PERMANENT TRUST, 382-9191.

ESQUIMALT, THE WEST BAY Waterfront 3 bedroom, deluxe suite, WW white shag throughout, fireplace, all amenities, available Sept. 15, adults only. Call 385-5229.

200 APARTMENTS TO RENT UNFURNISHED

Chateau Victoria
740 BURDETT AVE., VICTORIA, B.C.
TEL. (604) 382-4221

NOW RENTING!

Victoria's newest downtown residential and commercial complex. Breathtaking panoramic views of the city, sea and mtns. Superior fire and sound-proofing, wall-to-wall carpets, drapes, balconies, colored appliances. Desk clerk on duty 24 hrs. "Parrot House" roof top restaurant. Covered parking.

1 bdrm. suites $174-$220
2-bdrm. penthses from $425

INFORMATION:
CALL 382-4221

Windsor Court
260 GORGE ROAD
NOW RENTING

1 and 2-BEDROOM SUITES:
1-bedroom suites $180-$195
2-bedroom suites $220-$260

FOR YOUR CONVENIENCE
—Many suites have breakfast areas and 2 bathrooms.
—Shag carpeting.
—All suites fully sound proofed.
—Ample cupboard and closet space.
—Large private balconies.
—Colored appliances.
—Controlled entrance.
—Underground parking.
—The benefit of recreational facilities including indoor swimming pool, sauna, squash and tennis courts, exercise room, hydro therapy pool.

Within walking distance to shopping centres, bus routes.
ADULTS ONLY
NO PETS

For Information call 388-4555
Manager
MR. and MRS. D. BERTRAND
MacARTHUR PARK ESTATES LTD.

Park Pacific

THE SEAPORT
Finely appointed suites located on the waterfront at Victoria's gateway to the Pacific across from the breakwater. For the most discriminating. A prestige address, all appointments tastefully carried out.

2-bedrooms, 1½ bath, 920 sq ft., seaview, available Sept. 1, $280.

—Two courteous resident managers and wives to assist with your move in and are for your every need.
—No children or pets, mature adults, please. For further information call: Mr. H. Lipp, 383-3225.

THE LORD HARLEY
3220 Quadra St.
Only a few top quality suites left. Large architect designed suites, with all amenities.

3 bedroom, 2 full baths, 1280 sq. ft., available Sept. 1st, $315.00.

Mature young adults are welcome. Sorry no pets. Call our courteous resident manager Mr. L. Salon 386-3711 Suite No. 106 or Mr. H. Lipp, Property Manager 383-2225.

SIR JOHN FRANKLIN APTS. 3287 Quadra St. 1 bedroom deluxe suite in moern quiet building. Available September 1. Adults only. To view phone 386-0149, 5-7 p.m.

LARGE UNFURNISHED 2 BEDroom suite. Ideal for out of town male, University Student, non smoker or drinkers. $120. Victoria Press Box 414.

CARNARVON MANOR 1243 BAY, 2 bedrooms and den, available immediately, pool and sauna, no pets, no children, married couple preferred. 382-1202.

ONE - BEDROOM BASEMENT suite, stove, fridge, heat, water and electricity. Working couple only. $150. 478-7442 after 5.

1-BEDROOM APARTMENT IN Fairfield area, suitable for mature person. $120. Phone 383-0210 after 5 p.m.

SMALL 1 BEDROOM SUITE, working non-smoker lady, or couple preferred, references, $150. 931 McClure St.

AVAILABLE SEPT. 1 BACHELOR $150. 1 bedroom $180. 2136 Ridge Rd. 386-7932.

1 BEDROOM SUITE FOR SENIOR citizen, rent $145.00. 478-3353.

201 APARTMENTS TO RENT FURNISHED

VISITORS

THE ROYAL SCOT
425 QUEBEC

This new apartment bldg. offers: Fully furnished 1-B.R. suites — Color TV, shag carpets, linen, dishes, laundry facilities, indoor pool, whirlpool, sauna, games room, underground parking.
Managers:
Mr. and Mrs. G. Arnold
Phone 385-3543
OCEAN PROP. MANAGEMENT

GLEN LAKE
Cozy 1 btdroom rurnishtd basement wuite on the lake. Private entrance. Fireplace. Includes light and heat. One person only. No ptts. $150 per month. Phone 478-7970 after 6 p.m.

$175 SUITE WITH CHARACTER. Fireplace, near University, hospital, stores, bus. Couple. 1618 Richmond.

MODERN TWO BEDROOM suite for four non-smoking, female university students. 477-2101.

ONE-BEDROOM SUITE AVAILable Sept. 1st, $200. Adults only, 128 Croft St.

202 FURNITURE TO RENT

Three Rooms from
$35 per month
STANDARD FURNITURE
382-5111
Immediate Delivery

203 APARTMENTS WANTED

QUIET PROFESSIONAL COUple, with well trained cat need at least one bedroom apartment by September 1st, up to $200 all inclusive. 382-4785. Phone anytime preftrably 5 to 7 p.m.

FURNISHED APARTMENT wanted, November 1st - April 15, 1975, as sublet for retired couple and daughter attending university. References supplied. Phone 386-0494 around noon.

UVIC LECTURER, SINGLE, quiet habits, seeks older style apartment or small house in quiet, green surroundings, from September 1st. Reply to Victoria Press Box 308.

YOUNG MARRIED WORKING couple would like to find clean, bright apartment, by Sept. 1st, preferably in Oak Bay or Fairfield district. Please phone 382-6864 between 6 and 8 p.m.

MARRIED COLLEGE COUPLE need 1 - bedroom, semi - furnished suite by Sept. 1. 477-1253.

203 APARTMENTS WANTED

WOMAN AND 2 SCHOOL-AGED children, just arrived, needs furnished 1 or 2-bedroom suite near school as soon as possible. 383-3037.

QUIET GIRL WOULD LIKE A clean 1 bedroom apartment, light houskeeping room or bachelor suite, for Sept. 1, phone after 6, 382-6471.

FURNISHED SUITE WANTED by Sept. 1, Burnside-Tillicum area, father and son. Reply Victoria Press, Box 412.

FURNISHED SUITE WANTED by September 1, Burnside-Tillicum area, father and son, Reply Victoria Press, Box 412.

WORKING MAN REQUIRES UNfurnished 1-bedroom apartment, Esquimalt or Saanich. 652-2760 evenings.

URGENTLY NEEDED ONE BEDroom, unfurnished apartment for couple near or in Esquimalt area. Please phone 382-3734.

GIRL, 25, LOOKING FOR SAME to share apartment. Ask for Cynthia, 598-6361 after 5:00 p.m.

WORKING LADY NEEDS FURnished or unfurnished suite by Sept. 15. 384-3919 after 7 p.m.

RESPONSIBLE WORKING COUple with cat, require one bedroom basement suite. 388-5336.

2 RESPONSIBLE CHRISTIAN girls require 1 or 2 bedroom apartment by Sept. 1st. Phone 592-1764.

206 DUPLEXES TO RENT

40 MINUTES FROM VICTORIA
For lease: Brand new side-by-side duplex. Near the beach. Marvellous view of Shawnigan Lake. —2-bedroom suite with dining area and basement. Stove, fridge, carpets and parking. $235 p.m.
SHAWNIGAN REALTY LTD.
Off. 743-5311 Res. 743-2607

GORDON HEAD
Sub-let side by side duplex 1700 sq. ft., 3 bedrooms, rec room, 2 fireplaces, carport, sun-deck. $310 per month. Includes water and cable. Present lease runs to March '75. Available Sept. 15th. 477-2472 after 6 p.m.

DUPLEX FOR RENT
Non-smokers. Living room, separate dining room, two bedrooms. Move in Sept. 1st or 15th. Phone 386-3128, office hours. Rent $225, includes appliances.

LANGFORD
2 bedroom full basement, fireplace, fridge and stove. Children — yes. No pets. Available Sept. 1. $200 per month. Phone 478-7970 after 6 p.m.

2 BEDROOM DUPLEX, FIREplace, stove, fridge, $175 month. 1740-1 Francis Rd., Sooke. Take Whiffenspit Rd. to Right Rd. on corner of Francis.

210 HOUSES TO RENT UNFURNISHED

WHY RENT?
Government assistance programs may enable you to buy a home with low down payment, low monthly payments and low interest. For details call CANADA PERMANENT TRUST, 382-9191.

3-BEDROOM EXECUTIVE TYPE HOME OVERLOOKING CORDOVA BAY. BEAUTIFUL SEA AND MOUNTAIN VIEW. SEPT. 1st FOR 9 MONTHS. $450 PER MONTH. FOR APPOINTMENT 385-7721. GARDNER REALTY LTD.

2000 SQ. FT. HOUSE, COMpletely recarpeted and redecorated up to 4 bedrooms and 2 bathrooms, water and light provided, $400 month, 658-5479.

2861 KNOTTY PINE RD. AVAILable by Sept. 15, 3 bedroom house, full basement, sundeck, automatic oil heating. $275. For information call 478-5838.

3 BEDROOM HOUSE IN ESQUImalt. Newly decorated. Large yard $325. 478-9294.

211 HOUSES TO RENT FURNISHED

WILL SHARE LARGE 2 BEDroom home and expenses with University couple. Royal Oak. 658-8897 after 6.

3-BEDROOM FURNISHED COTtage. Oct. 1st. $200. Youbou, B.C. Reference. 656-6157.

212 HOUSES WANTED TO RENT

RESTAURANT MANAGER AND wife require 2-bedroom in the Brentwood Bay or North or Central Saanich or Sidney. References available, up to $250 per month. 652-2413.

RESPONSIBLE MARRIED COUple need by Sept. 1st, one or 2-bedroom house or duplex, will do repairs or gardening. Please call 382-9558.

MIDDLE-AGED COUPLE URgently need two-bedroom home in Victoria area. Good reliable tenants. 656-4736. No pets, no children.

FAMILY WITH 3 SCHOOL CHILren and a Great Dane urgently need 2-4 bedroom house or duplex by August 30. In Sidney or Deep Cove area. 384-9913.

MIDDLEAGED PROFESSIONAL responsible couple, looking for small home to rent with garden, stove and fridge., fireplace. Possession October. 382-5262.

STUDENT HUSBAND AND working wife with 2 children need 3-4 bedroom house in Victoria area. 477-9855.

2 BEDROOM HOUSE OR APARTment for responsible working pair. Urgently required by September 1. 592-7773.

FAMILY OF THREE LOOKING for 2-3 bedroom house...yes we have a baby and pets and we are proud of them. 382-9069.

MARRIED COUPLE WITH 2 hildren require 2-3 bedroom house by Steptember 1st, references available. 388-5963.

YOUNG, RESPONSIBLE WORKing couple desperately need a house by September. No children. 598-6121, Mima.

3-5 BEDROOM HOUSE WANTED by mature University students. For September 1 or October 1. 477-2617.

HELP! YOUNG RESPONSIBLE family needs 2 or 3-bedroom house by September 1. Please call Please call 478-4936.

CAN YOU HELP0 WE ARE A oung married couple who desperately need a house within 2 weeks, lease phone 652-2161 anytime.

YOUNG COUPLE WITH A DOG, require by Sept. 1, a house, duplex in Victoria. 642-3985.

GOVERNMENT EMPLOYEE wants 3 or 4 bedroom home, rent to own, good references, 656-4609.

URGENT, BY QUIET OLDER couple, 4 or 5 room house, best of references. 384-0366.

WORKING COUPLE REQUIRE small house for Sept. 1. No children. 384-1771.

MARRIED PHYSICIAN COUPLE need a 1-2 bedroom house by September 1. Dr. Solomon, 384-1131.

3-4 BEDROOM HOME DESPERately needed. Please call 382-9778 anytime.

215 HALLS, WAREHOUSES, STORES AND OFFICES TO RENT

FOR LEASE
1. OFFICE — RETAIL
A new, top quality 9000 sq. ft. office building is now leasing. Ample parking. Located on the fringe of downtown on one of Victoria's main streets. Can be finished to your particular requirements.
2. OFFICE — Available Immediately. Two 800 sq. ft. ground floor offices in new building on Burnside Rd. Ample parking.
3. LANGFORD — Office and Retail space available in this new complex. Immediate occupancy. Reasonable rates.
R. I. MURPHY
384-8126
PEMBERTON, HOLMES LTD.

OPEN STORAGE AND CAR parking available, Esquimalt Industrial Park. 477-2952 or 479-3876.

OPEN STORAGE AND CAR parking available, Esquimalt Industrial Park. 477-2952 or 479-3876.

TORAGE SPACE AVAILABLE, reasonable rates, 388-5812.

215 HALLS, WAREHOUSES, STORES AND OFFICES TO RENT

FOR LEASE
700 Block Fort St.
3000 sq. ft. 2nd floor.
Available Immediately—Call
B. Lawless 382-7276
Town & Country Realty Ltd.

DOCTORS
We have space available near Jubilee Hospital at OLD RATES. We design the space to your requirements. Good parking, you will like this area.
HATLEY HOLDINGS LTD.
385-5911

OFFICE OR STORE
Available September 1, approximately 500 sq. ft. in new building. Street level, electric heat, front office has large showroom window and could be used for display. Manager's office carpeted. Plenty off street parking for staff and customers. More space and storage area available January 1 1975 if required. 627 Dunedin St., only ½ block from Douglas St. $250 per month. 388-4741 or 477-6479.

THINKING OF EXPANDING Your Operations to Prince George?
We Can Offer:
1216 sq. ft. air-conditioned modern one-story concrete block office area. Close to large shopping centre.

For Further Information—Victoria 388-9181.

Office Space Available
At new Gorge Shopping Centre. No. 201-2951 Tillicum. Air conditioned, excellent location, currently being rented to optometrist, dentist, government, etc. 388-5812 and 388-6113.

1035 PANDORA AVE., AVAILable October 1. Approximately 800 sq. ft. and some storage area. Fully carpeted and draped. Off street parking. Suitable for lawyer accountant, etc. 382-5441.

FOR RENT; NEW COMMERCIAL building, near downtown, ideally suited for restaurant and-or night club operation. For further information please call Mr. Brown, 383-5922.

OFFICE SPACE — 1300 SQ. FT., near Jubilee Hospital, suit accountants, insurance agents or others. Phone Hatley Holdings Ltd. 385-5911.

WAREHOUESES AND OFFICES available for rent, offices 240 sq. ft. and 320 sq. ft. Warehouses 540 sq. ft. and larger, ample parking. Call G. Howarth 592-9573.

Office Space
1800 sq. ft., fully carpeted and draped. Hillside-Shelbourne area. 592-6579.

NICELY FINISHED OFFICE OR store at 1311 Gladstone, immediate occupancy, $125. per month including everything. 658-5479.

APPROXIMATELY 2,000 SQ. FT. shop with spray booth. In Langford area. Ideal for body shop. 478-1814.

1,000 SQ. FT. OF STORAGE space with small office. 630 sq. ft. of storage space with office also available. 477-2952 or 479-3876.

233 MORTGAGE LOANS AND INSURANCE

1ST — 2ND — 3RD MORTGAGE LOANS
NO BONUS
NO DISCOUNT
NO HIDDEN CHARGES

Examples

Borrow	Pay Monthly
$ 2,500	$ 37.00
$ 5,000	$ 74.00
$10,000	$148.00
$15,000	$222.00

15-year ammort. — 5-year term

No amounts too small or too large

Highest prices paid for existing mortgages or agreements

Interviews in the privacy of your home

Money immediately available

W. A. (Bill) Hodgson
385-4528 385-2458

24 Hour Service
Byron Price and Associates Ltd.

1st and 2nd MORTGAGE LOANS

PRIVATE AND INSTITUTIONAL UNLIMITED AMOUNTS FOR COMMERCIAL RESIDENTIAL AND INTERIM FINANCING MORTGAGES AND AGREEMENTS PURCHASED IMMEDIATE DECISIONS
Competitive Interest Rates

P. R. Brown and Sons Ltd.
762 Fort St.
385-3435

Rae Investments Ltd.
204-493 Burnside E.
Victoria
388-7891
Funds available for
—Commercial projects
—Interim financing
—Residential first Mortgages
—Residential second and third Mortgages
Current competitive rates.

Call Marion Webb
388-7891
Evening 384-0815

QUALITY 1st MORTGAGES INVESTMENTS
$15,000 12%, $168 per mo.
$21,000 12%, $210 per mo.
$8,500 11¼%, $103 per mo.
$14,000 12½%, $189 per mo.
We can invest sums of $3,000 or more in excellent mortgages with ood yields. We have insured mortgages and other conservative 1st mortgages for the careful investor. All these mortgages have prepayment payoff bonuses. We also have a few very sound second mortgages for the careful investor. Interest starts immediately on all these mortgages. Call:
VINCENT HOLMES, 384-8124
PEMBERTON, HOLMES LTD.,
1002 Government Street

NEED MONEY?
First, Second or Third Mortgages available based on market value. Free evaluation on your home or land.

Call ELLWOOD NAULT,
388-4150 or
OLYMPIC REALTY LTD.,
385-5741

MORTGAGE MONEY
Private and institutional funds available for all types of mortgage financing. Buying a home or refinancing for investment or to pay off debts. Mortgages and agreements bought and sold. KAJ JACOBSEN 382-9191. CANADA PERMANENT TRUST REAL ESTATE DIVISION.

NEW LOW RATE
All the money you need, 2nd mortgages. R. Geddes, Principal Properties Ltd. Days 477-9514, eves., 477-6430.

233 MORTGAGE LOANS AND INSURANCE

FIRST AND SECOND MORTGAGES FUNDS AVAILABLE AT COMPETITIVE RATES. UNLIMITED FUNDS. CONVENTIONAL AND PRIVATE. QUICK DECISIONS. CALL MR. McKENZIE, 386-7521 (ANYTIME). BOORMAN INVESTMENT CO., LTD. 1111 GOVERNMENT ST.

234 MORTGAGES FOR SALE

FIRST MORTGAGE $22,000 AT 13 per cent 5 year term.
First Mortgage $24,000 at 13 per cent 5 year term.
First Mortgage $36,800 at 12 per cent 5 year term.
Second Mortgage $28,000 at 15 per cent 3 year term.
Second Mortgage $20,000 at 15 per cent 3 year term.
Second Mortgage $7,000 at 15 per cent 3 year term.
For details on these and other mortgage investments contact Mr. McKenzie, 386-7521, Boorman Investment Co., Ltd. 1111 Government Street.

1ST AND 2ND MORTGAGES
Excellent security and covenant.
YIELDING 12% and up
Contact Don MacGillivray
ROBERTS INVESTMENTS & MANAGEMENT LTD.
702-1175 Douglas St. 388-6691

WE HAVE CLIENTS WHO WISH TO BUY EXISTING MORTGAGES AND AGREEMENTS, OR WILL PLACE FUNDS OUT ON MORTGAGES FROM $5,000 to $25,000.
385-1132
BRIAN COUTTS
COUTTS INVESTMENTS LTD.
200 - 895 Fort St.

MORTGAGES FOR SALE WITH yields up to 22%, contact Zodiac Investments Ltd., 383-3133, evenings, B. J. LeDuc, at 386-3975 or W. B. LeDuc, at 383-3750.

235 WANTED TO BORROW

WANTED. SECOND MORTGAGE $10,000 at 15 per cent, interest only, 3-year term, on brand new 3-bedroom, full basement home on quiet cul-de-sac in prime Gordon Head. Excellent covenant — Civil Engineer. Call ROBERT YOUNG, 477-8749 or JIM WEST, 382-1145 or 383-4124 anytime. Park Pacific Investments Ltd.

WANTED
$24,000 First Mortgage on well placed, well built, three-bedroom condominium. Willing to pay better than current rate. Excellent covenant. Call GLENN NICHOLLS at 388-6231 or 479-5971, Island Pacific Realty Ltd.

240 BUSINESS OPPORTUNITIES

PRINCIPAL PROPERTIES LTD.
4008 SHELBOURNE
477-9514

$117,000.00 AND ON A CORNER
RENT OUT A TWO BEDROOM SUITE, WITH GARDEN, AND TWO SHOPS.
KEEP
A THRIVING HARDWARE FOR YOURSELF WITH A BETTER THAN AVERAGE INCOME.
MAKING
FINANCIAL ARRANGEMENTS WOULD BE OUR PLEASURE
MONEY
CAN BE YOURS, THINK QUICK! ACT NOW THIS JUST WILL NOT LAST. BOYD SADLER 477-9514 or 592-1929.

SUB POST OFFICE
JUST RIGHT FOR THE RETIRED COUPLE, JUST THE THING TO BOLSTER YOUR PENSION. VARIETY STORE INCLUDED. TOTAL PRICE $10,000.00. CALL NOW. BOYD SADLER 477-9514 or 592-1929

CANADA PERMANENT TRUST
ON DOUGLAS AT FORT

Hotel—$325,000
Personal reasons force sale, owner will accept any reasonable trade. Property consists of 22.8 acres, 1400 ft. of sandy lake frontage, 1600 ft. on highway. Hotel has 16 rooms, beverage room, cafe, dining lounge etc. For further details phone R. W. RHODES, 384-7624 or 382-9191.

Canada Permanent

BROWN BROS. on LANSHARD
385-8771 (ANYTIME)

BILLIARDS
Retiring owner will sell this highly profitable business. Excellent location, good lease, all equipment in first class condition. Easy hours, and above-average return on investment. Only $68,000. Please call ALAN U. POTTER (anytime) 385-8771

BUSINESS WITH A FUTURE
1. Restaurant and Catering Service — seats 72. Licensed — Prime Area.
2. Restaurant — low rent — man and wife operation, in James Bay Excellent walk-in trade.
3. Music Centre — High profits. Low investment. Well established in busy plaza. Captive clientele.
4. Industrial Property on Alpha St., with 3 bdrm. home, $31,500. For information on the above, please call FRED MOLYNEAUX at 658-5429 or 386-2911
Homefinders, Wall and Redekop

PUT THE KIDS TO WORK
They'll love helping in this country store Prospect Lake way. Well established grocery store on corner lot. Loaded with character and potential. Older bldg. in good repair with good equipment. Health forces sale. Owner will look at all offers on asking price of $85,000. Olive Webber 478-5561 or 478-7733. Fred Craig 478-5561 or 383-1671. BLOCK BROS. REALTY LTD.

Telegraph Harbor
Splendid marina in fine, sheltered natural harbour. Eight acres of land plus 3.5 acres water lease. Attractive three bedroom dwelling plus restaurant and store of approx. 1240 sq. ft. Support buildings and numerous other features, 2700 feet of moorage space. $340,000—half cash can will handle. MLS 7285.
382-5171 PETER MASON 477-9318
Canada Trust Co.

WE HAVE SEVERAL HIGH YIELDING AND SECURED MORTGAGE INVESTMENTS AVAILABLE. WE RECOMMEND PICKING UP THESE INVESTMENTS WHILE THE PHENOMENALLY HIGH INTEREST RATES ARE STILL AVAILABLE.
ERIC CHARMAN
CHARMAN PACIFIC REALTY LTD.
385-9765

WATERFRONT TRAILER COURT
Thirty trailer pads, 13 cottages, 2 apartments plus a 3 BR home for owner. A very versatile package. Over 500 ft. of waterfront where fishing, crabing and claming abound. Bob Paul 478-5561 or 478-2477. BLOCK BROS. REALTY LTD.

3 BEDROOM SxS DUPLEX, 3 year-old. Colwood district, $60,000. Phone 479-2577.

244 REVENUE PROPERTY

CANADA PERMANENT TRUST
ON DOUGLAS AT FORT

WHY NOT?
It will take only a few minutes to check into this revenue property on VANCOUVER ST. 5 SUITES, one 1-bedroom and 4 bachelor units. A clean conversion on nice quiet corner lot. Good financing and priced at only $59,800 (MLS 8484). For free information with no obligation, TED PINFOLD 388-8742 or 382-9191.

Canada Permanent

COMMERCIAL RESIDENTIAL COMPLEX
10,000 sq. ft. fully rented to good tenants on lease.
4 deluxe two-bedroom
10 one-bedroom suites, water views. Showing excellent return on the asking price of $600,000. MLS.
For statement and viewing, contact Allan Chauvin or Jon Davis at 386-2437 anytime.
PACIFIC STRATA SERVICE SLTD.

Handyman's Special Revenue Property
$300 per month plus large owners suite, close to hospital, on quiet street, on extra large lot.
Needs work on owner's suite to update.
—Solid Construction
Double Garage
$67,000 or cash offer.
592-1723, eves. 384-4444, days

BROWN BROS. on LANSHARD
385-8771 (ANYTIME)

INVESTORS
Excellent opportunity to purchase newer 54 suite apartment building at well below present day building costs. Large first mortgage at attractive interest rate. For further information phone DOUG LEDDING 385-8771 or Res. 652-2116 (anytime).

OAK BAY DUPLEX
This 3-bedroom SxS duplex is an ideal owner-occupier situation. Each side also has full basement, drive-in garage, spacious kitchen, living room with fireplace. Easy-care garden. Large existing first mortgage available. Asking $72,500. New MLS. For appointment to view this excellent investment, please call
DAVID BILLINGHAM
388-6424
BAYSHORE REALTY LTD.
512 Fort Street

FAIRFIELD REVENUE
GOOD INVESTMENT HERE-1 8 FURNISHED SUITES ON A LARGE 60 x 158 FT. LOT. NEWLY PAINTED INSIDE AND OUT. NEW WIRING AND COPPER PLUMBING. NO VACANCY PROBLEM. (8817) OPEN TO OFFERS ON ASKING PRICE OF $89,500. Call:
TERRY EDEN
WESTERN HOMES LIMITED
386-3494 479-1528

DUPLEX—UP-DOWN ONLY 2 YRS OLD
Superbly built and MUST BE SEEN to be appreciated. Located on .4 acre in Colwood. Close to store and schools. Each suite has 3 bdrms and very unique room layouts. Many extras including panelled walls, WW carpet, 2 30" ranges, 2 dble. door fridges, washer-dryer and all drapes etc. New MLS 8754. Ca me now to view it today. Then make your offer on the asking price of $69,500.
384-8126 JERRY DOWNER 388-6488
PEMBERTON HOLMES LTD.

RETAIL STORE
Manufacturer of new modern pillow furniture requires a franchized retail outlet in Victoria. High profit and income. Peak months just ahead. Complete training program and advertising. $15,000 investment required. Write Inter-Vest Developments Corporation, Box 91602, West Vancouver, B.C., or 681-1080.

MARINA
and Boat Repair Business in Victoria Harbor. A real going concern! Fully equipped 30'x60' shop, and a 2-bdrm. modern house on property. Vendor is leaving Canada and will carry the financing at 10½% to good covenant. MLS. Call 386-2911 SHIRLEY MOLLBERG 478-5327
Homefinders, Wall and Redekop

RESTAURANT
Seating capacity 41. 6 day week, short hours, reasonable long term renewable lease, nets almost $18,0000.00 a year, reasonably priced at $31,500.00 Approximately $13,500. will handle. Call Dave Taylor, Alltown Realty Ltd. 477-6973.

BUSINESS OPPORTUNITIES, well established combined new and used furniture, gift ware and pawn brokers business, in B.C. Interior City. Opportunity for working couple. For full details reply to Victoria Press, Box 403.

DELICATESSEN
Terrific potential for the right operator in this well-equipped business. Excellent location and equipment. For particulars call ALMER OLSON The Royal Trust Co. 384-8001.

MAKE AN OFFER
Four sea view building lots in Sooke. Any reasonable cash offer cceptable. Terms also available. 592-1189, if no answer, call 384-0912.

PRIVATE SALE
Side-by-side duplex, 2 bedrooms each side, full basements, wall-to-wall carpet throughout, matching fridges and stoves, large lot. Full price $49,900. Phone 652-1562 or 479-2209.

FORT ST. ROCKLAND
C1 and R3 zoning, older building, grosses over $800 per month. Good investment property, frontage on 2 streets. $110,000. Some financing. Reply to owner at P.O. Box 5103 B, Victoria.

S x S DUPLEX
By owner, 2 bedrooms each side, icome $360 per month. Wall-to-wall carpet. 272 Tolcross Ave. Owner moving. Burnside area. Must sell, asking $45,000. Phone 384-5324.

TAXI BUSINESS INCLUDES CAR, radio, meter, sign, and all licenses. Would be ideal for semi-retired or retired person who would still like to be active. Work your own hours. 382-5868.

GROCERY BUSINESS
With lease available $12,500 on main road outside. Victoria. F. C. Hully, Real Estate 592-3920 or 386-6552.

CURIO, ANTIQUE SHOP
Prime Location.
ADELINE NICHOL
386-2911 Homefinders
Wall and Redekop Realty

OIL BURNER SERVICING BUSIness, to include 1970 Volkswagen service van and stock of parts. 500 accounts with major oil company in Duncan. Phone 748-8463.

PART TIME DELIVERY SERvice for furniture moving for the price of the truck, and equipment. 1959 GMC 1 Ton. $950. 479-6213 after 6 p.m.

OPPORTUNITY FOR HAIRdresser to rent station and working area, in busy Oak Bay shop, phone 477-5830.

TWO USED DUMP TRUCKS AND contract. Reasonable. 384-1755 and 386-7225.

244 REVENUE PROPERTY

20 SUITES, 10% RETURN. Situated in the downtown area. You won't believe the financing!! Priced at $199,000.00. Call SUE WARKE — 479-7725 or ADELLA DAVIS 385-8264 Island Pacific Realty, 388-6231. 388-6231.

DUPLEX PLUS OPEN HOUSE
Friday and Saturday, 10 a.m. to 7 p.m. 2376 Bellamy Rd., Victoria. Immediate possession, side by side with carport, 4 fireplaces, stoves, and fridges, 2 furnaces, etc. WW carpet, built 1971 approx. ½ acre surrounded by trees. Existing First Mortgage approx. $33,000 at 9%. No Clause. Full price $70,000 terms, by Owner living up Island. Phone, 248-5188 after Sunday.

8 SUITES
8 suites fully furnished in very popular area in Fairfield. Building in superb condition. Good tenant history. Full price $89,500. MLS 8117 For P and L Statement and Rental Schedule contact
WILF COTTON
Bus. 388-6424 Res. 479-3876
BAYSHORE REALTY LTD.
512 Fort Street

VICTORIA MOTEL
In prime location on Gorge Road this profitable motel consists of 13 units plus living quarters for owner. Shows excellent earning and secure future for an ambitious couple. Gross $42,000 in last 12 months, full price $168,000. Would consider house or property in trade as part down payment. For full particulars on this exclusive listing call. JIM ALLAN, 386-2955. Mayfair Realty.

24 SUITES
ATTRACTIVE WELL LOCATED BLOCK APPROXIMATELY 5 YEAR OLD — 1 BEDROOM AND STUDIO SUITES. EXCELLENT CONDITION.
$380,000

dave burr ltd.
Formerly
A. Bernard and Co. Ltd
655 Fort St. 384-9335

SIDE X SIDE $59,900
WOW! Another duplex! Modern 2 bdrms each suite. Full basement can be developed. Excellent location and fantastic financing! Call the Duplexpert, GLENN NICHOLLS 388-6231 or 479-5971, ISLAND PACIFIC REALTY.

$175,000
Attractive 11-Suite Block
well constructed and maintained, showing good return. Large suites, hardwood floors, prime rental area.
Anna Chandler 384-6939
Tony Brogan 382-1866
388-6275 Local 2462
24 hours 382-6275 Local 2471
Douglas Realty Ltd
385-8784

Duplexpert
I have sold 9 duplexes in 7 months from $35,000 to $120,000. I know the market and have a long list of buyers. For evaluation call GLENN NICHOLLS, 388-6231 or 479-5971, ISLAND PACIFIC REALTY.

"SACRIFICE"
"MUST SELL THIS WEEKEND"
Legal Triplex in Fairfield. Excellent rental area. Grossing $6,720 per annum. Minimum expenses. Needs some up-dating. Open to offers. For more information call PAM HAERE, 386-2911, 385-0595. Homefinders, Wall and Redekop

SxS DUPLEX
Modern duplex, 2 bedrooms each side, full basements, carports, large 100x170 ft. lot. Asking $59,500. FRANK BOUSFIELD, 386-2955 or Res. 382-4968. Mayfair Realty.

247 COMMERCIAL OR INDUSTRIAL PROPERTIES

BROWN BROS. on LANSHARD
385-8771 (ANYTIME)

TWO ACRES COMMERCIAL
This desirable property comprises over 236 feet of highway frontage with good exposure, plus over 15,000 sq. ft. of new buildings. Quality construction throughout with showroom office and generous warehouse accommodation. Ideal opportunity for heavy equipment, automotive, lumber and building supplies, boats, trailer or what-have-you. Urgent sale $375,000. Call ALAN U. POTTER or HARRY COOK 385-8771 (anytime).

FOR LEASE
Attention Doctors, Dentists and similar. Brand new prestigious building, under construction, close to Oak Bay junction, now leasing. Approx. 8,000 sq. ft. available. Convenient location, covered parking, attractive landscaping, elevator. Phone for details. ALAN U. POTTER or HARRY COOK 385-8771 (anytime)

2 LOTS — COMM. ZONED MUST SELL — TRY TRADES
On Viewmount, right beside Royal Oak Shopping Centre, these are valuable lots. There is a lot of development indicated in this area. Lots are 50 x 157 average size each. Ideal for professional offices, with living quarters. Sewers are to be installed in the foreseeable future.

F. WILLS of
JACK MEARS
OAK BAY REALTY LTD. at
598-3344 anytime

OPEN TO OFFERS Industrial Land
2,341 Acres bounded by 2 major roads - good access to city and ferry — offered at $2.25 sq. ft. present your offer now.

17000 sq. ft. in the city offered at under $5.00 per sq. ft. information 382-5171 THE ZIEGLERS 592-1768
Canada Trust Co.

SOOKE COMMERCIAL OPPORTUNITY
Approximately 30,000 sq. ft. of commercial and-or apartment site. Existing building produces over $300 per mo. income but the real value is in the land. Excellent financing. Full price only $79,500. MLS 8752 Call:
388-4271 MR. YELLS 383-5039
479-1667 MR. CHARTRES 385-5508
J. H. Whittome and Co. Ltd.

INDUSTRIAL BLDG. — NANAIMO
50' x 97' insulated all steel open span building due for competion end of September. 20 ft. inside clearance. Cement floor — 30 ton capacity. 20 year paint — maintenance free. Out of city but only few minutes from city centre. Property size approx. 12,154 sq. ft. Price $88,000 Terms open. Call JACK WASHER, M. G. ZORKIN and CO. LTD. 753-3461 Eves. 753-2073
418 Fitzwilliam Street Nanaimo

VICINITY K-MART, 82,000 SQ. ft., more or less, available for immediate purchase. Presently not zoned for multiple use. Call Don Robertson 477-9551 for details City Trust.

IRGENTLY NEEDED TO LEASE or buy, 1400-1600 square feet of building in good location for restaurant. 383-0333.

250 HOUSES FOR SALE

DUPLEX PLUS, OPEN HOUSE Friday and Saturday, 10 a.m. to 7 p.m. 2376 Bellamy Rd., Victoria. Immediate possession side by side with carport, 4 fireplaces, stoves and fridges, 2 furnaces etc., W-W carpet, built 1971, approx. ½ acre surrounded by trees. Existing first Mortgage approx. $33,000 at 9 per cent. no Clause. Full price $70,000 terms, by Owner living up-Island, phone 248-5188 after Sunday.

LARGE DUPLEX LOT 100x97.6, in central downtown location, older 2 bedroom home on lot free with purchase, $31,900. 479-2990, 479-7981.

250 HOUSES FOR SALE

JACK MEARS OAK BAY REALTY LTD.
"The Professional People"
Coast to Coast Real Estate Service
2194 OAK BAY 598-3321
3618 SHELBOURNE 598-3344

OPEN HOUSE
SAT. 2:00 to 4:00
2363 BOWKER AVE.
WILLOWS AREA OAK BAY
Spacious 2 bedroom stucco bungalow — top condition. Separate dining room — hot water heating — Attractive garden. Appliances, drapes, rugs, etc. included. Offers on $50,500. For prior viewing call: FRED MORGAN at 598-3321 anytime.

OPEN HOUSE
1009 WESTPORT PLACE
THURS. and FRI.
1:00 to 4:00
You will enjoy viewing this immaculate family home. Featuring large living room with unique fireplace, separate dining room, kitchen with built-in dishwasher and eating area. Sliding doors to sundeck. Three bedrooms, master ensuite. Basement partly developed with roughed-in rec room, fourth bedroom and workshop. Lovely landscaped fenced lot. Asking $59,900. Please call: EDNA RAYMOND at 598-3321 or 477-8932.

OPEN HOUSE
1925 FORRESTER ST.
SAT. 1:00 — 4:00 P.M.
Three bedroom character home with family room, extra large sundeck and full high basement. Room for dishwasher and plumbed for washer and dryer. Excellent garden with fruit trees. Asking price $54,900. See this with: MARKIE MUNN at 598-3344 anytime for prior viewing.

OPEN HOUSE
1028 PRINCESS ST.
SAT. 1:30 — 4:30 P.M.
Large older home with four bedrooms, living room, dining room and big den on the main floor, waiting for a family who want to live close to everything. Come and see this gracious home with: BARBARA BOLLI at 598-3344 anytime for prior viewing.

OPEN HOUSE
912 COWICHAN ST.,
THURS., FRI., and SAT.
2:00 — 4:00 P.M.
Newer 3 bedroom bungalow with basement in-law suite. A delight to view. Gracious living room and fireplace, dining area, compact kitchen, lots of cupboards, automatic dishwasher and garborator. Sundeck over a semi secluded rear yard. A must to see, in a most desired area. Call: EDNA VLIET or ROY GOULD at 598-3344 anytime for prior viewing.

OPEN HOUSE
1940 HAULTAIN ST.
SAT. 1:00 — 4:30 P.M.
Not so little — and oh so lovely. Immaculate well planned no step 2 bedroom bungalow. From gleaming hardwood floors to the sunny bright kitchen — its a pure delight. Located near hospital and schools, on good level lot, a wise buy at $35,000. Call: ROY GOULD or EDNA VLIET at 598-3344 anytime for prior viewing.

OPEN HOUSE
420 GOWARD ST.
WED. AND THURS. 7 — 9
Lots of accommodation in this lovely cedar rancher with three bedrooms on the main and two more in the full high basement, warm carpeting and floor to ceiling fireplace create a cosy living room. There's ample room for a rec room plus plumbing for a third bath down. Privacy on the extra large sundeck and all this PLUS .98 of a well treed acre. Buy now and be settled in for the school term. Asking price is $64,900 and well worth every penny so come and see with: MARKIE MUNN or call 598-3344 anytime. MLS.

OPEN HOUSE
9 — 10046 FIFTH STREET
WED. AND THURS. 1 — 4 P.M.
SIDNEY — $34,500. Come and see the excellent accommodation offered in this one year old Townhouse. Located at 9 — 10046 Fifth St., close to everything in Sidney. See you there! ELEANOR RUSSELL at 598-3344 for prior viewing.

OPEN HOUSE
3084 ALBINA STREET
THURS. 2 — 8 P.M.
You are welcome to a friendly viewing of this 2 bedroom, basement, elevated location home in the Tillicum-Gorge area. Nicely finished interior, see it for yourself, and be surprised. Priced at $36,900. Phone RUBY REID or CLARENCE WONNENBERG at 598-3344 anytime.

NEAR ROCKHEIGHTS
Superior two bedroom home with part basement. Top condition. Pleasant surroundings. Excellent CMHC opporunity. $33,900. RALPH NEWTON-WHITE or Lynette Delahunt at 598-3321.

BRAND NEW 10 % MORTGAGE
This lovely new home on a large corner lot in beautiful Brentwood is now ready to move into. Living room with floor to ceiling fireplace, good view. Kitchen has good cupboard space and sliding glass doors to patio. 3 bedrooms with good sized master with double closets and ensuite. Very good floor plan on lower level with roughed in fireplace in rec room. Drive by 7125 Wallact Drive then call me to view: CLARENCE WONNENBERG at 598-3344 anytime.

REVENUE, HANDYMAN'S SPECIAL
A real oldie, bringing in a good revenue and ideally located close to downtown. 3 bedrooms down and one up. This property has a lane on one side and is a very good potential site for future developemnt. Call: C. WONNENBERG or F. WILLS at 598-3344 anytime for details.

REDUCED TO $38,000
Offers accepted on this large duplexed zoned lot 66 x 165 with compact 2 bedroom, full basement house close to the sea and in the James Bay area. Please call: BARBARA BOLLI at 598-3344 anytime.

ESQUIMALT BOUND?
Then you owe it to yourself to view this solid, 2 bedroom; full basement bungalow. Spacious living room with fireplace; separate dining room; kitchen with eating area. Conveniently located to all centres of activity — yet on quiet street. Your opportunity to own this gem at $44,800 Call: EDNA VLIET or ROY GOULD at 598-3344 anytime.

BE $$$ WISE
And invest in revenue property that shows a good return. 6 rental units — fully furnished. Plus the 2 bedroom owner's suite. Immaculate and beautifully maintained throughout. For full particulars please call: EDNA VLIET or ROY GOULD at 598-3344 anytime — Oh Yes — Only $59,900.

VIEW ROYAL — $51,900.
4 bedrooms — parklike lot — owner transferred. This is an immaculate home, in a lovely area close to the water. Drive by 290 Helmcken then phone to view. Lovely in-line dining and living room with w-w carpets. Kitchen is so bright with built-in nook and utility room off. Main level also has 2 bedrooms, den and main bathroom. Upstairs is a self-contained 660 sq. ft. area with 2 bedrooms, full bathroom and a living family area 12 x 24 with w-w. This could easily be set up for in-law accommodation. The side area is fenced with beautiful shrubs and flowers and is used as a picnic area. A full garage with enclosed work shop is separate. Really a dream home. Call: F. WILLS at 598-3344.

APPROX. ¼ ACRE
This immaculate home with 5 bedrooms and 2 bathrooms has already provided warmth and comfort to a large famly and can do the same for you. A spacious home that must be seen to be appreciated. Asking price $56,900. Call: KEN PORTER or MARJ NAPPER at 598-3344 anytime.

250 HOUSES FOR SALE

JACK MEARS OAK BAY REALTY LTD.
"The Professional People"
Coast to Coast Real Estate Service
2194 OAK BAY 598-3321
3618 SHELBOURNE 598-3344

LARGE 10% MORTGAGE
Almost complete so you can see just how charming and desirable this home is going to be. Superior workmanship by this highly respected contractor assures you pride of ownership in this 4 bedroom, spacious home set carefully on a large treed lot in the Rockland Area. Let us show you the features that make this home true value. Price $84,000. Call: KEN PORTER or MARJ NAPPER at 598-3344 anytime.

OAK BAY
A solid old 3 bedroom home BUT new roof, new gutters, new kitchen, two new bathrooms, new sundeck, 3 fireplaces, new den and unmistakable charm. Many more features will be seen when viewing. Call: MARJ NAPPER or KEN POTTER at 598-3344 anytime.

$34,500
Conveneient and confortable is this 2 bedroom no step home on a quiet street in the Woolco area. Ideal for the starter or as a retirement home. Let us show you. MARJ NAPPER or KEN PORTER at 598-3344 anytime.

Island Pacific Realty
3200 QUADRA 388-6231

A BIG PLACE
Large family home with room to move. Situated close to Simpson Sears, this home offers 5 bedrooms, spacious dining room, living room with fireplace, 1-pce. bathroom on main floor plus 4-pce. bathroom upstairs. All this plus an in-law suite in the basement comprising of living room, bedroom, kitchen and two-pce. bathroom. This home is built to last and priced to sell at $48,900. For more info., call CHRIS GREIG, 388-6231 or 479-7995.

SOOKE
6 MOS. OLD
1/3 ACRE, 4 BEDROOMS
3 BATHS, 2 FIREPLACES
This lovely home is located in one of the better areas of Sooke Village. Large LR. with old brick fireplace. Good size sundeck off Dining room. All electric kitchen has built-in disnwasher plus large eating area. Master Bedroom with ensuite. Basement is well finished to include 4th bedroom, 3-pce bath and beautiful Rec Room. All rooms wall to wall. This home is built for a family and in excellent condition. Vendor will carry mortgage. Asking $56,400. To view call PAT THERRIEN 642-5138 or CHRIS GREIG 479-7995 or 388-6231.

5 BEDROOM BUNGALOW
3 up and 2 down in Braefoot park area. Large 10 year old home with separate dining room. Built in book shelves, 2 bathrooms. Large pleasant lot exactly 1 mile to U. Vic. Lots of extras. Now only $55,000.00 Call SUE WARKE 479-7725 or ADELLA DAVIS 385-8264 or 388-6231.

4 to 6 BDRMS.—$41,900
Cedar Hill Road — older character home with beamed ceilings. Some new wiring. Huge Dining room and family kitchen. 2 bathrooms, fireplace and carport. Full basement, 2 storey home loads of room. Bathrooms and kitchen have been modernized. 11 various fruit trees. Owner would like to move before September. Call SUE WARKE 479-7725 or ADELLA DAVIS 385-8264 or 388-6231.

4 BEDROOMS
$39,900
Solid well layed out home features 2 bedrooms on main, living room with F.P., dining room, bright kitchen with eating area, plus extra room for den or rec room. Upstairs are 2 or 3 more bedrooms. Part basement and separate garage. This is perfect for the young couple starting out. All appliances stay. This won't last. CALL CHRIS GREIG 388-6231 or 479-7995. New furnace and wiring.

HIGH TATTERSAL
$56,900
Quality built home situated on a generous 65x190' lot in quiet area. features large L.R. with fireplace, diningroom, kitchen with eating area, two good sized bedrooms, 4 pce. bathroom and utility room all on main, plus den or 3rd bedroom and entertainment size rec room with fireplace in full height basement. This well built home offers over 1700 sq. ft. of quality living. For more info. call CHRIS GREIG 388-6231 or 479-7995.

FAIRFIELD
$44,900.00, immediate possession. Two bedroom rancher with attached garage. Extra large L.R. with oak floor and fireplace, bedrooms are large, modern kitchen and dining room, 75x125 level fenced lot. Vacant good financing quickly call IRENE DALZIEL 388-6231 or 477-6380.

ALMOST NEW
Completely rebuild 3-bedroom home with new kitchen, bathroom, walls and floor coverings. $38,500.

3 bedroom rebuild starter home wall-to-wall throughout, fenced, $33,900. Try your down payment. FREDDY STARKE, 388-6231 or 479-3866.

TOWN and COUNTRY
Two bedroom home on full basement. Immaculate LR with FP Rec room down. Fully fenced yard with trees. Won't last. Call now for appt. OLE KNUDSEN 479-8441 or 388-6231.

3 BDRMS. $28,500
Find one for less! This 2-storey, older home is solid. Good 10% financing call now. MLS. GLENN NICHOLLS, 388-6231 or 479-5971.

COUNTRY LIVING AT ITS BEST
Approx. ½ acre with 3-br. home. L.R. with F.P., D.R., big Kitchen and Laundry with washer and dryer hookups. Property is flat and very nicely treed. All for $39,900. To view call SHANE BEFURT, 477-9730. I.P.R., 388-6231.

SIMPSONS SEARS AREA
4 bedrooms, large family home in excellent state of repair. Large family kitchen with loads of cupboards, 11x12 dining room. Excellent garden with fruit trees and many expensive shrubs. New listing at $45,900 so quickly call IRENE DALZIEL, 388-6231, or 477-6380.

GORGE
$29,900
BY OWNER, 2814 Rockwell
In the most desirable residential area, two steps from the Gorge waterfront. Quiet comfortable little house, very large kitchen, dining and living rooms newly decorated with w-w shag carpets, bathroom, full basement. The lot by itself worth the asking price. Come and visit by appointment. Please phone 384-4833 or 385-2224. No agents please.

MOVE IN SEPTEMBER 1
New 1,380 sq. ft. Three bedrooms. Overlooking Glen Lake. $52,000. Phone builder 658-8058.

250 HOUSES FOR SALE

WALL & HOMEFINDERS REALTY LTD. REDEKOP

3480 Douglas 386-2911

OPEN HOUSE
322 BENHOMER DR.
THURS. AND FRI.
2—4 P.M.
—Large
—Larger than average sized rooms.
—3 bedrooms — master en-suite
—2 fireplaces
—Lots of room for development in basement.
—All appliances included.
—MLS No. 8097—$56,900.
LOLA CLARK
386-2911 479-3010

OPEN HOUSE
1750 HAMPSHIRE RD.
FRI AND SAT.
1:30—5:00 P.M.
2 bedroom home. Close to all schools, stores, and bus. A must to see! Good value at $36,500. Your host...
DAVE ROBERTS
386-2911 477-1317

OPEN HOUSE
139 ONTARIO ST.
JAMES BAY
1:00—4:00 P.M.
DAILY ... WED. to SAT.
Large four bedroom, two storey home. Well maintained. $38,900 (MLS 8724). For prior viewing call GEORGE PHILIP 386-2911 or 477-3170.

OPEN HOUSE
1450 TAUNTON AVE.
2—4 P.M. THURS. AND FRI.
Vendors have bought and would like to sell their 3 bedroom full basement home. Well re-decorated inside — panelling, stucco ceilings, new kitchen, new wiring, copper plumbing — large in line livingroom and diningroom. MLS. Call today. CURT SHUBROOK. 382-6961 or BOB HAMILTON, 656-4692, 386-2911 office.

OPEN HOUSE
2275 WINDSOR AVE.
FRI. AND SAT.
1:30— 4 P.m.
Choice 2 bdrm. South Oak Bay bungalow. With clean, hot water heat in F.C.B. Attractive smaller lot. MLS. Please come and inspect or for earlier viewing call ELSIE O'BRIEN at 386-2911 anytime.

OPEN HOUSE
8590 E. SAANICH ROAD
2:00-4:00 P.M.
SATURDAY
A home you must see!! Built for V.L.A. 6½ years ago, on lot 100'x220'. Lovely main floor of 2 bedrooms, Knotty Pine kitchen with built in range, large brick fireplace in livingroom, plus well finished basement, Bedroom, bath, and rumpus room. MLS. Call today CURT SHUBROOK at 386-2911 or 382-6961.

ALL OFFERS CONSIDERED
3 bedrooms, immaculate bungalow in Colwood. Family size kitchen, rec. rm., 2 baths. Over 30 trees in lovely backyard. Low taxes. Financing available. Immediate possession. Phone now and make appointment to view. MARILYN MOORE at 386-2911 or 478-2482.

BARGAIN
$40,900
Lovely 1½ year old home, with 2 bedrooms. wall to wall carpeting thru-out with lots of spacious closets. Attractive Spanish brick fireplace with raised hearth. 3rd bedroom in full high basement. Vendor will carry financing. MLS 8267.
LOLA CLARK
386-2911 479-3010

$5,000 DOWN
MAY HANDLE
Fairfield revenue — showing excellent return. Perfect bachelor accommodation. MLS. Call AUDREY GRIMSHAW, 386-2911.

SACRIFICE!!
"MUST SELL THIS WEEKEND" ... legal triplex in Fairfield. Excellent rental area. Grossing $6,720 per annum. Minimum expenses. Needs some updating. Open to offers. For more information call PAM HAERE at 386-2911 or 385-0595.

TWO BEDROOMS
Only $21,000. Modern 11 years old. Close to all schools and shopping centre. Livingroom diningroom, with modern tile kitchen. Includes Range and fridge. A condo suite that's hard to beat. Call JOHN D. TISDALLE at 656-1789.

URGENT SALE
--Family home in Popular James Bay earea.
—4 Bedrooms.
—Full basement.
—Easy care lot.
—Price $38,900.
Call for further details
PAMELA HAERE at 386-2911 or 385-0595.

FAIRFIELD
$47,500
Choice 2 bedroom stucco bungalow in immaculate condition. Lovely lot with fruit trees and kitchen garden. Only a block from the sea. A delightful home. To view phone ELSIE O'BRIEN 386-2911 anytime.

FAIRFIELD
CHARACTER HOME
$51,500 — 3 bdrms.
Over 1500 sq. ft. on main floor, plus ... attic which can be developed. Full cement basement. Separate garage. Living and dining rooms have fireplace; large bright kitchen. MLS. To view call MARGARET BRIDGER at 386-2911 or 385-8188.

FAIRFIELD
UP AND DOWN
DUPLEX
50x185 ft. lot. close to Beacon Hill Park and downtown. 2 bdrms. main floor, with kitchen, L. rm. and dining rm., plus a basement room. 1 bdrm. upper floor with L. RM. AND KITCHEN. Needs some re-decorating but excellent holding property. Asking $48,000. Will look at all offers. Call JACK GREENWOOD at 386-2911 or 384-5228.

$53,900 — SIDNEY
DELUXE SWIMMING POOL.
This 1½ year old home has 2 bdrms up and 1 down. W-W carpet throughout to bolster a deluxe 18'x36' swimming pool in fenced backyard. Basement has rec. room with glass doors opening onto patio and pool area. Huge sundeck overlooks pool and patio. To view call MAY or ROBERT HAMILTON at 386-2911 or 656-4692. MLS No 8322.

VIEW LOT
10 MILE POINT
Excellent treed lot. App. ½ of an acre. Overlooking the ocean on Smugglers Cove Rd. This lot has been perc tested recently and is in choice area to build. ALSO have a view lot near Sooke. Approx. 1 acre overlooking Straits of Juan De Fuca. For more information contact ROBERT or MAY HAMILTON at 386-2911 or 656-4692.

COUNTRY HOME
— PRICE REDUCED —
Nestled in the trees on 2.24 acres this brand new 1500 sq. ft. home is built for family living. Kitchen has built-in range and oven; lots of cupboard space and separate eating area. Floor to ceiling rock fireplace in the spacious living and dining area. Two 4 pce. baths. Double garage. Now priced at $71,900. For appointments to view please call JO LENNOX at 478-2563 or 386-2911 or MARILYN MOORE at 478-2482 or 386-2911 anytime. MLS.

DUPLEX
$38,900
Excellent up and down duplex close to everything. Rentals of $200.00 for upstairs — 1 bedroom suite and $225.00 for downstairs — 2 bedroom suite. Good financing already arranged. You need only a small down payment to take over. Easy care small lot.
HAL BARBER
386-2911 479-6479

HOW'S THIS FOR STARTERS?
Ideally suited for a young couple who want seclusion and privacy. A 2 bedroom home with a fireplace, perched high up on an unusually attractive lot (62 x 170) abounding with trees and shrubs. Part basement, excellent for workshop and storage. Price $36,900. MLS 8112. Call now for appointment to view.
HAZEL CLARKE, 385-6635
or NORMA HILL, 383-7796

LARGE FAMILY — BOARDERS
4-BDRM. — DOWNTOWN
ATHLETIC PARK AREA
Choice downtown location close to Elementary, Junior and Senior schools, parks, shopping, recreation. Ideal for large family or revenue from boarders. Excellent holding property for investment. City has future commercial plans for area. Drive by 923 Caledonia to view. Call RUTH SALAGA, 386-2911 or 479-5632.

250 HOUSES FOR SALE

WALL & HOMEFINDERS REALTY LTD. REDEKOP

3480 Douglas 386-2911

SOUTH OAK BAY
$44,900
Charming 2-bedroom white siding bungalow. LR and DR with hardwood floors, fireplace, full basement and oil "hot water" heat. Through hall plan, small secluded garden. Sep. garage. New MLS. To view call: ELSIE O'BRIEN, 386-2911 anytime.

SIDNEY — $45,900
Very nice three bedroom home on quiet street. Tastefully decorated including good quality carpet. Owner has been transferred. Phone me now to view
ELEANOR BRAY
386-2911 592-1130

WANTED NEW NEIGHBOR
NORTHRIDGE SUBDIVISION
OUTSTANDING VALUE — $48,900
This large 3 bedroom home with downstairs developed is located in a choice residential area containing approx. 7 acres of parks and play ground. Close to shopping, schools, Pearkes Arena, Layritz Park, Playland (curling). Excellent 9% 1st mortgage of $22,000. NORTHRIDGE IS GREAT. I KNOW, WE LIVE IN THE SUBDIVISION. To view please call RUTH SALAGA, 386-2911 or 479-5632.

CIRCLE THE AD FOR VALUE!
A 70'x330' lot at 3039 PICKFORD RD. with a very nice 2-bedroom bungalow. The full basement has a developed playroom or extra bedroom, and room for expansion. The living room has a Fireplace and the laundry area is off a large bright kitchen. The drive-in garage is attached and is all plastered inside and is plumbed for a sink. There is a separate 300 sq. ft. studio or workshop behind the house. there are lots of fruit trees and over 100 roses. Driveway is paved and has a turn around for easy access or extra parking. Call JACK GREENWOOD now to view. Asking only $46,900. MLS. 386-2911 or 384-5228.

A LAKE AT YOUR DOOR
is free with this gracious 3 bedroom home. The spacious living room overlooks beautiful Elk Lake. A dining area designed for entertaining, has sliding glass doors opening on to a large secluded sundeck and the country sized kitchen makes cooking a pleasure. A full basement, drive-in garage and a beautifully landscaped lot add up to real value. MLS. To view call JACK GREENWOOD at 386-2911 or 384-5228.

LIKE OLD HOUSES?
Then ask to see inside 271 Superior St. 1300 sq. ft. of spacious living area, and a full basement is included at only $35,900 with a good 1st mortgage. It's bargain priced. Call JACK GREENWOOD at 386-2911 or 384-5228.

OAK BAY
CHARACTER HOME
Only a few of these gracious homes are left. This one has 6 bedrooms, 5 bathrooms, a living room and a reception hall designed for gracious entertaining and family living, each with large fireplace. An entertainment-sized dining room with fully enclosed patio, with fireplace, a large den with fireplace and a kitchen that makes cooking and meal preparation a pleasure. This gracious home is located on .7 of an acre of seclusion and privacy. MLS. To view call: JACK GREENWOOD at 386-2911 or 384-5228.

ROOM TO BREATHE
For the family and your in-laws in this very modern home. Four bedrooms, 2 large bathrooms, a beautiful panelled den, a spacious living room, a family or rec. room complete with F.P. and wet bar, plus a 1-bedroom in-law suite. This home is bargain-priced at $64,000. Viewing is easy. Just call JACK GREENWOOD at 386-2911 or 384-5228 anytime. MLS.

HAPPINESS FOREVER
In this charming Tudor style home at 1136 Summit. Three extra large bedrooms, 2 are upstairs with separate washroom and ideal for growing active children or busy teenagers. Large family sized living room with FP. Separate, spacious dining room, very large kitchen with eating area and laundry area, and a large den, all add up to a real family home. There is a full basement with room for development and a drive-in garage. Asking price is a very reasonable $58,900. New MLS. To view call JACK GREENWOOD at 386-2911 or 384-5228.

NEEDS T.L.C.
— $38,500 —
Older 7 Bachelor suite revenue home on Fernwood near town. Rents of $480.00 per month. Full basement, corner lot. Interior needs painting, and general cleaning up. To view phone:
HAL BARBER
386-2911 479-6479

Hometinder Wall and Redekop
386-2911

National Trust
SINCE 1898

COLWOOD
Spacious 3-bedroom, full basement home in this popular residential area. 1,260 sq. ft., main floor area plus full lower level which may be further developed. Attractive floor plan with separate dining room and sundeck off kitchen. Living room has fireplace, master additional bathroom. Fenced and landscaped level lot with decorative shrubs and fruit trees. Price $51,900.
KELLY NEMETH
477-4641 386-2961

FULL SEAVIEW
Brand New — 4 Bedroom
2000' Deluxe Living Area
Three Full Bathrooms
Deluxe Kitchen, Built-In Nook-
Finished Recreation Room
Located in Central Saanich
East View Facing Gulf
Large 10 Interest Mortgage
Price $71,900 — Offers
479-1479 TED BOWDEN 386-2961

$34,500 OFFERS
2 Bedroom, Near Simpson Sears
No Step Stucco and Siding
Oil Hot Water Heat
Partly Built Concrete Workshop
Fireplace — Large Sun Room
Low Taxes — Low Interest
479-1479 TED BOWDEN 386-2961

Want Waterfront?? Settle For Lovely Sea Views??
I presently have a number of lovely waterfront homes, as well as a number os homes close to the sea with spectacular Sea Views. A home, on or near the seashore, has a certain quality that is not found in other locations. If you are interested in moving to the seashore, Please Call
658-5285 W. A. STOTHERS 386-2961

JOHN DEAN PARK
.7 ACRE
Custom quality built 4-bedroom home on ¾-acre lot, sunken living room, raised hearth rock fireplace, separate formal dining room. Family sized kitchen. 2½ bathrooms. Truly developed rumpus room with wet bar. Plus a carpeted 24x13 games room. Double drive-in garage. Low, low taxes. View of mountains and the rolling green countryside. ML 8513. Asking $84,900.
JUNE HOUGHTON
386-2961 477-6185

250 HOUSES FOR SALE

SINCE 1887
Pemberton Holmes Ltd.

OPEN HOUSE
915 HUDSON ST.
OFF LANGFORD
FRIDAY, SATURDAY
1:30 — 4 P.M.
Vendors are very anxious to sell this immaculate 2-bedroom no-step home. Half duplex (strata-titled) with fenced front and rear yard. Many extras including all drapes. AN IDEAL STARTER OR RETIREMENT HOME. Now may be your chance, so drop by and try your offer on asking price of $36,500. MLS No. 8172. For full particulars please call:
JERRY DOWNER
384-8126 388-6488

OPEN HOUSE
SATURDAY 1:30 — 4:30
2270 ESTEVAN AVENUE
A perfect home at an excellent price. Meticulous inside and out and situated on a 65x125 ft. lot in Victoria's most demanded area. 2 BRs on the main floor and a 3rd in the full basement. THIS MUST BE SEEN! Reduced to $52,900. For quick sale as vendor is transferred. Please call:
WALT SLOCOMB
384-8126 383-4035

OPEN HOUSE
SATURDAY 1:30 — 4:30
1315 RICHARDSON ST.
An ideal starter or retirement home situated on a large manicured lot. 3 BRs plus a full basement. Needs a little paint but excellent value at this price.
LARRY BROOKS
384-8126 383-3203

OPEN HOUSE FAMILY HOME
626 MOUNT VIEW AVE.
(Turn left at flashing light past Colwood Plaza)
As new home, shining and bright. Low, low taxes and a short walk to all schools. Up to SIX bedrooms, 3 bathrooms, lovely white stone FP in large "L" shaped living-dining room. Family size kitchen and barbeque deck. Magnificent rec room with private bar made of real logs. MLS 8399.
OPEN TO VIEW
SATURDAY 1 to 4 P.M.
DESMOND HOLMES
384-8126 478-1227

$32,500 (MLS)
314 LANGFORD STREET
Has been repainted, carpeted and is vacant, ready for a new owner. Come and see the interior on SATURDAY, AUG. 24, 2-4 P.M. when it will be open to view. By all means drive by and call us if you wish to see through prior to this date.
384-8126 MR. GREENE 385-0795

4 BR. FAMILY HOME
FAIRFIELD
$47,500
Every room is large in this ideal family home. Situated on a 50x141 ft. lot in one of Victoria's most demanded areas. For further information or to view anytime please call:
WALT SLOCOMB
384-8126 383-4035

FERNWOOD
4 BEDROOMS
$47,900
This 15-year-old home has 1280 sq ft. on the main floor plus a 2-Pce. bathroom and rec room in the full basement. Needs a little TLC but vendor will consider all offers. Please call:
LARRY BROOKS
384-8126 383-3203

COLWOOD AREA
A nice family home. 5 bedrooms, fireplace, 2 bathrooms with another roughed in. Full basement with rec. room space. Over 1,200 sq. ft. on the main floor and a shake roof. This home is on a deep wooded lot on Sooke Road. Financing up to 75% can be arranged. Full price $51,500.
DESMOND HOLMES
384-8126 478-1227

2 BEDROOMS
$28,500
Perfect little starter home for the small family. Good level lot in the Colwood area. Close to store and schools. Vegetable garden. New MLS. Call now and try your offer.
JERRY DOWNER
388-8126 388-6488

LANGFORD
BILLIARD HALL
This fantastic business has grossed over $8,500 in the last 6 months. 4000 sq. ft. building includes billiard hall, 2 BR suite and 1000 sq. ft. new addition, so there is lots of room for expansion. Price of $85,000 includes property, building and business — or buy the property and building for only $75,000. Vendor will carry sizable mortgage so try your down payment. Financial statement available upon request. MLS Call
LARRY M. BROOKS
384-8126 or 383-3203

JAMES BAY
UP AND DOWN DUPLEX
2 — 2-br. suites presently gross $330. per month and tenants pay all but water. Just appraised at $39,000. But vendor anxious, so priced for quick sale at only $36,900. MLS
384-8126 LARRY BROOKS 383-3203
384-8126 WALT SLOCOMB 383-4035

NEWSTEAD • REALTY •
1637 Fort Street 598-5166

WANTED
URGENT SALE
Oak Bay, large older home of 4-bedrooms, den, separate dining room, large living room, conservatory, large family kitchen and two bathrooms. Situated on almost one-half acre of privacy in the Lansdowne area. Call quickly to view this real special of the month, $69,500. MLS.
598-5166 BEN PARENT 598-3641

VENDORS WANT
QUICK SALE
On this university area, 17-year-old home. 3 bedrooms with fourth bedroom and second bath in full 8-ft. basement. Well kept fenced yard with separate garage. (P.S.: Low cost hot water heat.) Asking $58,500.
598-5166 BEN PARENT 598-3641

COZY BUNGALOW
HIGH GORGE
$32,000
If you are looking for a 1,000-sq-ft. 2-bedroom home with hardwood floors, fireplace, oil-o-matic heat, no steps, attached garage and separate workshop this is it. Call now. Ask for
VIVIAN M. ROBERTS
598-5166 or 592-2171

Montague
1028 BLANSHARD 384-9318

OPEN HOUSE
Thurs. and Fri. 1:30 — 4:30
and 6:00 p.m. — 9:00 p.m.
Sat. 9:00 a.m. — 4:30 p.m.
1331 DENMAN ST
$39,500
Worried about a home near schools? Family home now vacant. 3 bedrooms, fireplace, part basement. Close to all schools. In attendance; Don Lewis 384-9318 (office) or 386-9181 (res.).

OPEN HOUSE
Friday 2 - 4:30 p.m.
2237 WINDSOR RD.
If you need a good family home in a choice district, convenient to everything, see this one. 1400 sq. ft. on the main including separate dining room; 2 bedrooms, 1½ baths, plus 2 extra bedrooms up. Full bsmt. Asking $59,500. C. Warren, 384-9318 (office) or 384-9798 (res.)

250 HOUSES FOR SALE

D F H

D. F. HANLEY AGENCIES LTD.
3293 DOUGLAS ST.
385-7761
OR
3021 SHAKESPEARE ST.
388-4294

BEFORE SCHOOL STARTS
Check this back to school special!! Lots of room for the larger family in this 3 bedroom, 2 bathroom, tudor style home. Large living room, separate dining room, huge kitchen, family room and double garage. Triple size lots. Easy walking distance from shopping and schools. To buy, call JOHN WATERMAN at 385-7761 ANYTIME. Asking $83,900. MLS.

— D.F.H. —

4 Bedrooms
Gorge Area
Don't be sorry!! Before you buy have a look at our new MLS listing in the popular Gorge area. Approx. 1300 sq. ft. of family accommodation. This older home has been updated and modernized yet affords all the room a growing family desires. Large open basement. Lot Size 47.2x173.2 fenced and with fruit trees. Loads of cabinets and closets. An immaculate home and a pleasure to see. Priced at $44,900. PHONE TODAY.
Bill Westcott 477-5402
Scott Kendrew 598-5341
or 385-7761 ANYTIME

— D.F.H. —

PRICE LOWERED
Gordon Head
NOW ONLY $75,900! Prime Victoria area, lovely seaviews, 5 bedrooms, 3 bathrooms, large impressive ground entrance. EXTRA LARGE DR and SPACIOUS LR, suitable for entertaining. PLUS bright cheery rec room. Huge balcony over dble. carport, quiet Crescent. MLS No. 7764.
MABEL CRACK
385-7761 24 HRS. 658-8594 RES.

—D.F.H.—

5.56 ACRES
Central Saanich
Mini-farm potential. Gently sloping farmland. Good building sites for house, barns and corrals. Excellent land to support animals. Municipal water to the property. MLS NO. 8538. $54,900.
SCOTT KENDREW
385-7761 off. 598-5341 res.

—D.F.H.—

Building Lot
Low Down Payment
Owner will carry the balance at bank interest for one year. High level lot with views. Located on quiet dead-end street, close to all amenities in Victoria. MLS.
SCOTT KENDREW
385-7761 off. 598-5341 Res.

—D.F.H.—

JAMES BAY
4 BEDRMS.
$39,500
Beautiful characteristic older home located one block from ocean. Living room with fireplace and oak mantel. 18x13.8 dining room with fireplace. Family size kitchen with built-in oven and counter top range. full basement with drive-in garage. New MLS.
SCOTT KENDREW
385-7761 24 HRS. 598-5341 RES.

—D.F.H.—

NEW HOMES
½ ACRE
MILL BAY
Where else can you find 3 bedrooms, ¾ full-sized basements for prices at $41,900. Open to offers on Price — Down Payments and terms. MUST BE SOLD! For the once in a lifetime buy — Phone Today!
BILL WESTCOTT 477-5402
STEVE MOONEY 479-4197
OR 385-7761 ANYTIME

—D.F.H.—

BRENTWOOD BAY
CHARMER
.7 ACRE
This is a lovely, warm, charming, cedar, PAN-A-BODE home, and it's set on a beautiful property just a stones throw from the fabulous fishing of Brentwood Bay! A low, 2 bedrm. rancher with a den, a 27 ft. in-line living and dining rm. with open beams, full height brick fireplace and sliding glass to a secluded rear patio, set amongst beautiful shade trees, green lawns and mature shrubs. There's also a FABULOUS garden area and many fruit trees, grapes and berries, PLUS 3 outbuildings including a large pan-a-bode garage with a 2 pce. washroom! A really, homey, charming property! Don't miss it! $64,900.
STEVE MOONEY
385-7761 Anytime

— D.F.H. —

LAKEHILL
MT. DOUG VIEW
This is a very, very attractive, modern tudor styled 3 bedroom, high bsmt., home of just 4 years on a quiet cul-de-sac amongst other fine homes in an exclusive area of beautiful Lakehill. 2 full bathrms., a panelled den, sliding secluded rear sundeck, a beautifully finished rec. rm. with a charming old brick fireplace, wall to wall carpeting and hardwood, lovely wood feature walls and a fantastic, beautifully landscaped lot with lush green lawns, beautiful shrubs and flowers, a backdrop of huge firs and complete with fish pond and a charming foot bridge. Drive under carport, plenty of storage and workshop space, plus, loads of extra parking. A lovely home! $64,900. (Brand new MLS listing) CALL NOW!
STEVE MOONEY
385-7761

— D.F.H. —

LOOK!
$57,500
Oak Bay
Condominium
Brand new 2 bedroom, very deluxe en suite bathrm. PLUS 4-piece bathrm. Spacious living room with sliding door to huge balcony. Eating area in unique kitchen. Costly carpeting throughout including sauna bath, whirlpool, workshop and underground parking. Quick possession. to view call
Greta Hofmeister
85-7761 off. 592-6372 RES.

—D.F.H.—

250 HOUSES FOR SALE

D F H

D. F. HANLEY AGENCIES LTD.
3293 DOUGLAS ST.
385-7761
OR
3021 SHAKESPEARE ST.
388-4294

Cadboro Bay WATERFRONT
Step out from either of two patios onto the sandy beach. Watch the sailboats leave the yacht club from your breakfast table, dining room, den or living room. This lovely two-bedroom (with a possible third) home is set among mature trees in a secluded spot on a quiet cul-de-sac. Why say any more? Come and see it for yourself. Asking $110,000.
PHIL WARREN 388-4294

— D.F.H. —

REDUCED VACANT
BRAEFOOT
$45,900
Character home with new modern facilities, new carpeting, new cabinets, new rec. room and tasteful interior decor. This two-storey charmer offers 3 bedrooms, living room with feature wall and fireplace, modern kitchen, separate dining and a 16x10 carpeted rec room in high basement. Immediate possession. MLS 8180.
PHIL WARREN 388-4294

— D.F.H. —

REDUCTION
$84,900
To
$79,500
Hurry! This Rockland home will be sold. Secluded on a quiet lane close to Government House. Presently being used as a duplex but offers more appeal as a quaint home. This home offers 3 bedrooms, den and study plus fireplace in living room and dining room plus more. Terms available. MLS 7675.
Fred G. Carver
598-2581
Doug Bavington
385-7761

— D.F.H. —

CANADA PERMANENT TRUST
(ON DOUGLAS AT FORT)

Open House
1607 Stanley
Sat., 1:30-4:30
Conveniently located on 2 landscaped lots. This immaculate 2-3 bedroom bungalow with full developed bsmt. is competatively reduced in price to $49,900. Features fireplace, WW carpets and drapes included. To preview please call HERB McDANNOLD, 479-4127 or 382-9191 (MLS 8224).

LARGE LOT
3 yr. old — 3 bdrm home — W-W shag — F-place, rec rm in full high bsmt, sun deck off dining rm. (MLS) $49,500. BARRY THORNDYCRAFT 477-8487 or 382-9191.

Uplands Tudor
First Time Offered
Rarely is a home of this calibre available for purchase. Designed for the present family by the well known architect Mr. Savage, and constructed in 1928 of best quality materials. There are 4 bdrms. (maid's rm if desired) 2 baths, den, family rm and all expected amenities. Some features are hand adzed beams, leaded windows, built-ins everywhere, plate rails and much much more. To view by appointment only. $115,000. Phone GRAY LAITE 656-5267, SID HASLAM 477-1994 or382-9191.

LESS THAN
$2,000 DOWN
2 bdrms separate dining rm, F-place, detached garage. Net taxes less than $14 per mo. Close to all amenities. If you qualify for C.M.H.C. assistance payments could be as low as $220 per. mo. for further details phone R. W. RHODES at 384-7624 or 382-9191.

Open Every Day
6-8:30
607 Polyanthus (off Glanford) a must see → owner transferred and has to sell this lge family home — 3 bdrms, spacious living rm with raised hearth, guest size dining rm, lge high daylight bsmt. all R.I. for extra rms. — asking $54,000 — but bring your offer. Lge 8¾% mortgage. Don't miss this excellent buy. (MLS) IRENE VAN 384-9191 or 382-9191.

SAVE GAS
SAVE TIME
2515 Shelbourne St., so centrally located. Be sure to see this charming home. Completely and expertly renovated. 3 bdrms or 2 bdrms with family rm, living rm with F-place, lge. kitchen with heating area. Generous sized dining rm. A pleasure to view and just a minute from downtown. $45,900. TED PINFOLD 388-7742 or 382-9191.

OH, SO NICE!
Close to schools, shopping centre, quiet dead end street. Top value in this clean, fully modernized home. 4 bedrms, living rm with F-place, lge kitchen and dining rm. Secluded sun deck. $44,500. TED PINFOLD 388-7742 or 382-9191.

Beautiful Glen Lake
Quality custom built on lovely lot — vendors transferred and have to sacrifice their exquisite 2 yr. old split level home. 3 bdrms, master en suite, charming background with tall trees, R. I. for large rec. rm. Don't miss a bargain at $49,900! PAT DOERKSEN 478-3432, IRENE VAN 384-9191 or 382-9191.

OAK BAY
Comfort, anyone? In this spotless 4-bedroom home, that's what you'll be enjoying. A huge rec room and 2 fireplaces are just 2 highlights of this home. Fenced backyard, lge. patio, brick barbecue—planters and lots of trees. (MLS 8287). $63,900. BARRY THORNDYCRAFT 477-8487 or 382-9191.

Canada Permanent

ON PROSPECT LAKE
Secluded, beautifully decorated and all the modern conveniences. 2 bedrooms, living room with fireplace, all with wall to wall carpeting. Kitchen, breakfast nook and utility. Sundeck, back and front and part basement. $68,000. Please phone 479-4276 after 6 p.m.

G. F. CHAMPION REAL ESTATE
For Appraisal and Consultation
813 Fort St., 384-4477

250 HOUSES FOR SALE

Western HOMES Ltd.

TOWN and COUNTRY
$32,900
CHARMING bungalow in this very convenient area — cozy living room with hardwood floors and electric fireplace, FAMILY SIZE kitchen has lots of cupboards bathroom and utility, electric heat. tractive garden has plush lawns, A PERFECT STARTER OR RETIREMENT. MLS 8372. See it today with
Terry Eden
386-3494 479-1528

Queenswood Area
$58,000
PRIME LOCATION — JUST LISTED. This lovely split level, 3 bedroom, 2 bath home on its's large treed lot is a MUST TO SEE. ¾ ground level basement has rec room, utility and workshop areas. New ML. Don't miss this. View today with:
Terry Eden
386-3494 479-1528

ROYAL OAK
3 BEDROOMS
$45,900
VACANT
New listing, on a secluded, quiet, cul-de-sac, near Royal Oak.3 bedrooms, full basement with room for development, perfect for the famiy. Area is surrounded by trees and gives real privacy and quiet. Move in before school opens. Call now:
Neil MacDonald
386-3494 (24 hrs.)

3405
ROLSTON
It's gotta go!! We have slashed the price $5,000.00. 6 bedrooms, 2,100 sq. ft., 4 levels, 3 baths, treed seclusion or under $60,000. Phone now:
Bill Wilson
386-3494 478-2253

COLWOOD
CUL DE SAC
Vacant, Immediate occupancy. 3 bedroom beauty, 4 years young. Better than new at the reduced price of $57,900. Phone:
Bill Wilson
386-3494 478-2253

P.R.B
P. R. BROWN
AND SONS LTD.

GOLFERS DREAM
5 Acres of a Par 3 Golfland. Have your own 5 holes to play anytime, with an up to date, spacious roomed, 2-bedroomed home. Has recreational room upstairs and a good basement. About half cash required at the price of $110,000.
Stan Winterbottom
385-3435 598-2253

P.R.B.

OPEN SATURDAY
2-4 P.M.
1148 St. Patrick St.
OAK BAY DUTCH colonial styled house of character. in excellent condition. Has spacious living room, dining room, sun room, modern kitchen, three bedrooms, separate garage, 60x120 lot with landscaped garden. About half cash to handle at the price of $65,500.
Stan Winterbottom
385-3435 Res.: 598-2253
P. R. BROWN and SONS LTD.
726 Fort St., Victoria, B.C.

OPEN HOUSE
OAK BAY
SAT., 1:30-5
2064
Carrick St.
Lovely family home, close to university — excellent schools — churches and shopping. One owner, custom built, lots of accommodation — owners anxious to sell — view this with BILL PALFREY and discuss offers and terms. 386-7545 or 598-4210. ISLAND HOMES LTD.

848
Rockheights
VIEW
PROPERTY
IN PRIME
RESIDENTIAL
AREA
Close to schools, churches, bus and sports facilities. 1,930 sq. ft. of finished living area, 4 bedrooms, living room with stone fireplace and planter. Separate dining room, kitchen with eating area, 2 bathrooms, family room and court yard patio with brick barbecue. Covered carport and tool storage. Completely landscaped. Price drastically reduced to best offer over $70,000. Phone 385-5409.

FOR SALE
House for removal at 1857 Oak Bay Ave. Open to offers. Phone 598-4595 between 9 and 5:30 for appointment.

250 HOUSES FOR SALE

BLOCK BB BROS.
1800 Blanshard
3636 Shelbourne
1949 Sooke Road

OPEN HOUSE
2-4 p.m.
1436 Denman St. Vendor transferred. Reduced from $46,900 to $43,500. 3 BEDRM. basemt. home, 11 years old. Beautiful REC rm. with sliding glass doors to patio area.
JEAN DOBEREINER
479-4979 477-1841

OPEN HOUSE
3338 Painter
Thurs., Fri and Sat., 2-4. There are few homes in the COLWOOD area that can equal this exceptional 3-bedrm. home, with its superb 40' REC. room, complete with FP, custom bar, billiard area, dining room with sliding glass doors onto a spacious wrap-round sundeck, and oak floors throughout. Large garden. Offered at $59,900.
598-1420 TED WALFORD 477-1841

CAPE COD
COTTAGE
Attractive 3-year-old no-step, 1-storey home close to all amenities. $22,300 mortagage at 8¾%, no term, $237 PIT. 3 BEDRMS., 2 bathrooms, large LR with special stone FP with raised hearth and log storage. DR has glass doors to patio garden. Large electric kitchen with dining area. Attached garage. Garden area. Just listed, $51,900.
592-4450 MRS. OLIVE KER 477-1841

ONLY $38,900
This appealing no-stepper offers all that could be wished for in a starter or retirement home. 2-3 BEDRM., DR, comfortable LR, all on a beautiful completely fenced yard. Located close to bus, shops and schools. Try your down payment or trade today.
592-1764 CLIFF BALL 477-1841

GORDON HEAD
8 MOS. YOUNG
This delightful newer home features 1,229 sq. ft. of bright, deluxe living with custom broadloom, special light fixtures, large master bedrm., unusual Spanish brick FP. Separate DR and balcony with view of Mt. Douglas and sea glimpses too, An ideal family home near park and schools. A fine buy at $58,900, with truly unbeatable financing already on. Call
BUZZ MANPRIZE
658-8268 477-1841

BRAND NEW
COLWOOD
Now nearing completion, this charming home is located in the Esquimalt Lagoon area near the sea. Large LR-DR, wife-sized kitchen and high BSMT with roughed-in FP. Would make a good buy at only $51,900! Call ROBIN ESTLIN OR BUZZ MAINPRIZE, 477-1841.

A FAMILY
TREASURE
A customized 3-BR ... 2 baths. LR with bay window. Quality carpeting. Rec room and another BR or den down. Excellent area. Priced at $72,000. Please call Ron Emmerson at 477-1841 for further information or visit your hostess Louise Wiltermuth on Sat. between 1-4:30 p.m. at 3960 LONGGUN.

$29,900
Great home for a family with children. 3 large BRs. Close to schools and bus. Low taxes. Craigflower-Banfield Park area. MLS 8042.
GEO CHRISTENSEN
477-1841 385-6864

VALUE FOR $
Central Saanich
This solid older home is excellent value on today's market. It has 2 BRs up, one down and various possibilities to add on. Elementary school is only one block away and the 75'x175' level lot has several mature fruit trees and is ideal for growing your own vegetables. Your house and food dollar will go further here. Asking $35,400.
477-1841 RON KERFOOT 652-2594

EXCLUSIVE
GORDON HEAD
An immaculate 5-BR custom designed and built home, with quality fixtures throughout. Excellent second kitchen downstairs, plus rumpus room with FP and 2 BRs and 4-pce. bathroom, ideal for suite. Offered at $78,500.
477-1841 TED WALFORD 598-1420

SUPERB TUDOR
SOUTH OAK BAY
This magnificent 5-BR Tudor residence has 3½ bathrooms, 5 FPs and built-in features too numerous to mention. 30'x15' heated swimming pool. Automatic sprinkler system. Complete seclusion. An immaculate and truly unique residence, and offered at $125,000.
477-1841 TED WALFORD 598-1420

2850 THE RISE
Gracious 5-BR home in one of Victoria's oldest residential areas. LR with FP, formal DR, 2 BRs and bath on main. 3 BRs and bath up. Offers invited on $59,500.
477-1841 BILL REMPLE 658-5794

EXQUISITE
PROFILE
Looking for something out of the ordinary? Something with eye appeal, better address and a comfortable interior. It's all wrapped up in this 3-BR almost 1,400 sq. ft. home. Comes complete with immaculately kept 78x160 lot. Yours for $56,900.
(MRS.) PAT FORBES
477-1841 383-2520
RAYM. H. FORBES

LESS THAN $40,000
2-bedroom, solidly built home, located in a popular district. Lot is landscaped, with fruit trees and large patio. House is very clean inside and out, lovely wood panelling in living room. Workshop utility, and a small rec room in ¾ basement. Vendor is willing to carry close to half of asking price at reasonable rates. Contact D. R. NELSON, 386-3231 or 384-6882.

DRIVE BY—
THESE "SUPER BUYS" AND THEN CALL TO VIEW YOUR CHOICE:
1—749 HALIBURTON ROAD — 4 bdrms. ½ acre. A real beauty and only $62,500.
2—1986 ST. ANNE ST. — Oak Bay, 5 or 6 bdrms., near sea. Excellent schools, etc. $52,500. Makes it the best buy in Oak Bay!
3—1083 REDFERN — Oak Bay border. Large main floor accommodation plus 5 more bdrms. up licensed for boarders. Full base. with more accommodation, $51,900.
JUDY JOHNSON
RES. 477-1650 OFF. 386-3231

1½ ACRES—3 BR
ONLY $45,500
A modern 1,600 sq. ft. no-bsmt. home in absolutely immaculate condition. High view location, lovely patio and loads of privacy on rocky 1½ acres. Panelled LR with fireplace and the biggest, brightest kitchen you ever saw (stove and fridge, too!). Great buy at $45,500. Millstream area. JEFF CHALK, 477-8274 or 386-3231.

OPEN HOUSE
9723 ARDMORE DR.
1:30-4:30 and 7:00-9:00. This prestige home has a spacious living and dining room, with slate double-sided fireplace. Three bedrooms, three bathrooms, large kitchen and eating area. Basement has tremendous potential for expansion. Home is situated on ¾ acre, fully lanscaped. Beautiful view over Patricia Bay. Asking $78,900. 386-3231. WM. A. MOSHER, 652-2868.

250 HOUSES FOR SALE

BLOCK BB BROS.
1800 Blanshard
3636 Shelbourne
1949 Sooke Road

SUNNY SIDNEY
Comfortable immaculate home in Central Sidney. Home has three bedrooms, extra large sundeck and is fully landscaped. Owner has added several quality features. Asking $48,500. 386-3231. WM. A. MOSHER, 652-2868.

$26,500 STARTER
Small home on a 54'x167' lot. Separate storage shed, no basement, electric heating. Where can you buy accommodation with ownership at this price? The lot must be worth most of the asking price. JOHN A. JOHN, 386-3231.

OPEN HOUSE
3935 WINTON
(off Union)
Between 2 and 4 p.m. Try your offer on this 3-bdrm., no-basement home, charm on a quiet street. Dining room plus eating area off modern kitchen. Hot water heat, wired for washer dryer. 1,375 sq. ft. of comfortable living. Asking $47,500. In attendance ETHEL HARVEY, 592-4522, 386-3231.

BEAUTIFUL
is the word for the exterior of this tastefully decorated home in Fairfield. Colonial style family room with fireplace, wood panelled ceiling, space for dishwasher. Gracious stairway up to 3 large bedrooms all carpeted, 2 full baths. The full basement has 2 more bedrooms plus laundry area. Fenced yard. Asking $63,000. To view call LOREA TUBB, 477-6617 or LINDA FAHEY, 656-1520 or 386-3231.

THIS IS LIVING
If you love a beautiful secluded garden come and see the quiet setting of this 2-bdrm., custom designed home with den that could be a 3rd bedroom. Modern kitchen with separate dining room, plus many extras. CALL WILF WEICKER, 598-1649 or 386-3231.

NEAT and THRIFTY
2-bdrm. bungalow, oak floors, stucco ext. and as solid as can be. Neat lot has potential for lovely garden. Close to schools, transport, and shops. Ask why its only $31,000. D. B. TAYLOR, 386-3231.

$44,000
New 2-BR, full basement home on a treed lot, Glen Lake area. Stepsaver kitchen, large living room with 3-tone green shag. Huge picture window. Norma Saunders, 478-5561, 642-3455.

IS YOUR FAMILY
GROWING?
At $36,500 you can step into this fully renovated 2-BR, full-basement home as soon as you like. Lots of room for development in bsmt. Large kitchen and FP are just some of the features that make this one of the true values on the market today. Mike Myers, 478-5561, 478-6349.

LANGFORD CUTEY
Newly listed. Great starter or retirement home on .29 of an acre. Very clean 1-BR plus utility room. Good possibilities for adding on in future. Asking $26,900. Mike Myers, 478-5561, 478-6349.

OPEN HOUSE
FRI. 1:00-4:00
2015 Cook. Just listed this well maintained family home. Corner lot and close to all amenities. Main consists of LR with corner FP. The largest ever DR. 3 BRs up. Cheery kitchen with built-in nook. $38,500. Olive Webber, 478-5561, 478-7733.

SAVARY ISLAND
3 adjoining lots, approx. $3,000 a lot. A great investment. John Adank, 478-5561, 479-8135.

I NEED MY
FIRST OWNER
I am solid, good looking 3-BR, full bsmt. home that's brand new. I'm on a quiet street in Langford and I need you now. $48,500. John Adank, 478-5561, 479-8135.

PRICE REDUCTION
$38,900
Well maintained family home in Jubilee area. Rooms spacious and bright. 2 BRs up — Main — LR with fireplace. DR, kitchen with gold range. 3 rooms and bath in bsmt. Should go CMHC. Olive Webber, 478-5561, 478-7733.

DREAMS DREAMS
The answer to your dreams is this flawless 2-BR Esquimalt home. Cosy LR with warm fireplace. Bright kitchen overlooks beautifully landscaped fenced lot with patios. Full bsmt. contains imaginative rumpus room and extra bathroom. June Corby, 478-5561, 478-8780.

OPEN HOUSE
Thursday, August 22, 1:30-5:30. Three-level, 4-BR home on large fully landscaped lot. This 5-year-old home has 1,320 sq. ft. and comprises 3 BR, LR with FP, DR kitchen, 1½ baths and large family room or den on the main floor. The full bsmt. has large rec. room, 4th BR, 3-pce. bath and 2 storage rooms. Carport plus additional paved parking. Close to schools, shopping plaza and Royal Colwood Golf Course. Quick possession, $59,900. Mike Ryland, 478-5561, 478-4761.

DRL
DOUGLAS REALTY LTD.
385-8784
12 CENTENNIAL SQUARE
LIST AND SELL
WITH D.R.L.

1063 CHESTERFIELD
OPEN HOUSE
DAILY 6:30 — 8:30
SAT. 1:30 — 4:30
This home must be sold. 2 bedrooms, large kitchen, E.A., large living room, FP and WW. All offers considered. For prior viewing phone Anna Chandler 384-6939 or 388-6275 Loc. 2462; Tony Brogan 382-1866 or 388-6275 Loc 2471.

DON'T PICK ON US
If you miss out on this great buy. You will be proud to own this fine home on one and a half acres of fully landscaped property. Price $65,500 with excellent financing for serious buyer. Call T. Evans 652-2620 or Steve Simpson 642-3419.

ROB THE TILL
This new listing offers much in a moderately priced home. Only 8 months old, no steps and 1435 square feet of excellent accommodation in an extra-large full cabinet kitchen, elegant living room with floor to ceiling slate fireplace, thru hall and 3 beautifully appointed bedrooms. Master bedroom has walk-in closet, full 3-pce. ensuite plumbing and a view of open fields and trees—large laundry room, oil hot water furnace, full 4-pce. bath, every handyman's ideal of a workshop and it's carpeted thru out (even the kitchen where it's Scotchgard treated). Surprise yourself with what may be yours for $55,900 and be first on this. MLS 8824. 385-8784 (9-5) Rick Kallstrom 388-6275, Local 2490 anytime. Joan Hopper, 388-6275, Local 2452.

OAK BAY BORDER
2 Bdrms., full Bsmt., stucco home. Spacious kitchen, living room with FP. $39,900. ML. Call Mary McGuire or Donna Valikoski, 388-6275, Local 2438 or 2476 anytime.

HOUSE TO BE MOVED FROM SITE. Also truss roof building 04'x25'. Very good condition. Any reasonable offers accepted.
RIDLEY BROS.
DEVELOPMENT CO. LTD.
478-1721 Evenings 477-9672

250 HOUSES FOR SALE

Montreal Trust

1057 FORT 386-2111

OPEN HOUSE
GORDON HEAD
ONE OF A KIND
THURS. 1 P.M. TO 4:30 P.M. AND 6:30 TO 8:30 P.M.
FRIDAY 1 P.M. TO 4:30 P.M.
Distinctively different. Professionally renovated to create an imaginative one-of-a-kind design. To tell you there are three bedrooms, two full bathrooms, LR raised Dr kitchen with breakfast room, sunken fireplace pit and unique treatment of the master bedroom is simply not enough. The interior must be seen to fully appreciate the fine workmanship and unique floor plan of this fine conversion. Asking $72,900, for further details and viewing please call
MICHAEL McKENNA
386-2111 592-3611

OPEN HOUSE
9498 Greenglade
SATURDAY 2:00 TO 5:00 P.M.
Country living with suburban convenience, short distance from Sidney at 9498 Greenglade, tastefully decorated and conveniently designed. This beautiful 1-year-old, full-basement bungalow both 4-BR, den, 2 bathrooms, lovely fireplace and wall-to-wall carpeting. Sundeck off Dr overlooks treed back yard, completely landscaped in quiet new cul-de-sac. View it soon with (MLS)
DARLENE PEDERSEN
656-3924 656-1881

OPEN HOUSE
2268 JAMES WHITE BLVD.,
SIDNEY
THURS. AND FRI. AT 7:00 TO 9:00 P.M.
Newly decorated no-step 3-bedroom home pleasantly designed for easy living. W-W carpeting, drapes included. Attached garage could easily be converted into family room. This home is located on a quiet street close to all amenities. Extra large fenced lot — a gardener's haven. Must be seen to be appreciated. Priced at $47,900. (MLS)
DARLENE PEDERSEN
656-3924 656-1881

TOPS IN FAMILY
ACCOMMODATION
FINANCING AVAILABLE!
For the family requiring lots of accommodation, this home can meet the challenge. LR with white brick fireplace, quality panelling in living and dining rooms, large family kitchen with eating area. Home can be used with a 1-bedroom in-law suite or 5 bedrooms, 3 bathrooms home with rec room and family room. Professionally finished rec room with wet bar and walkout to patio through sliding glass doors. Double carport. This completely finished split-level boasts 2600 sq. ft. of well-developed home Asking $73,900, vendor will carry up to $35,000. For further information and viewing please call
FICHAEL McKENNA
386-2111 592-3611

OAK BAY—$54,900
Walk to the beach from this well-maintaintd 2-bedroom home. Pleasant LR with FP, DR, spacious kitchen. Extra room in full basement. Good financing available. MLS No. 8243. Please call
MICHAEL McKENNA
386-2111 592-3611

NEW HOME
CENTRAL SAANICH
FINANCING AT 10¼%
A just completed home of 1248 sq. ft. in a new sub-division. The owner was transferred before they could move in and enjoy the 3-BR, reverse plan living and dining areas and the superb possibilities for developing the basement which also has a fireplace. So this is your opportunity to enjoy a new home with excellent financing. Approx. $38,000 at 10¼% and try the government second of $5,000 on the asking price of $54,500. You can move in on completion of documents so call now and get ready to move.
NEIL RAWNSLEY
386-2111 384-7380
"On pager for quick response"

PARKSIDE CRESCENT
TRY IT — YOU'LL LIKE IT
Because it's a truly immaculate home in a nice area "and" with lots of wooded parkland right in your back yard. A 3-BR split-level plus den that defies your desire to paint or clean. All you need do is move in, as it's ready for immediate possession. Then enjoy the bright kitchen and pleasant outlook of the living and dining areas, or putter in the well-landscaped but easy-care yard. It's yours to enjoy and priced at $59,900. To view or for information call
NEIL RAWNSLEY
386-2111 384-7380
"On pager for quick response"

CEDAR HILL
QUALITY PLUS
Are you wanting to pay cash to a small 6½% mortgage? This is your opportunity in this delightful 3-bedrm family home on quiet cul-de-sac, close to everything. The living and combination dining room are bright and warm. The unusual design has possibility of expansion off the gable bedroom. Basement has rec. room, full bathroom, laundry and workshop. Average lot with relaxing patio. Well priced at $59,500 on MLS. Phone now to view with
HAZEL RAVENHILL
386-2111 598-1381

Whyte & Gower
Oak Bay Properties Ltd.
2227 Oak Bay Ave.
592-2407

LAKEHILL
OPEN HOUSE
FRI. 6:30-8, SAT. 1:30-4
4040 Cedar Hill Cross Road, off Borden at McKenzie. Immediate possession — newly decorated and carpeted 14 year old home, situated on a large lot with 118 ft. frontage. Spacious living room with fireplace, BIG KITCHEN with VIEW picture window. Full, high basement. Reduced to $45,800. (ML 8699 lock box) For prior viewing call LORETA HOGARTH 592-2407 or 592-3537.

MAPLEWOOD AREA
QUALITY DUPLEX
NEWLY LISTED
$52,900
An excellent way to cut your monthly payments by $183 yet enjoy a large 3-bedroom home. Sundeck, secluded yard, close to schools, shopping 1½ miles from City Hall. First time offered. Must be sold immediately. Call BRIAN BUTLER, 592-2407 or 598-4674.

TEN MILE POINT
COLONIAL
$98,000
Seaview Drive location — half an acre of lawns and gardens with suntraps and lovely old shade trees, easy to maintain and enjoy. Back garden fenced and very secluded. A home designed for ease of living, from the interesting split level entry to lounge deck, with access from living room and master bedroom. Living room 22x13.6 opens into Dining room 10x13.6. Modern kitchen has generous dining area. Three large bedrooms (Master bedroom en-suite with 4 pce bath). At ground level a Rec. room 26x15 with fireplace and bar. Panelled den. Laundry room and bathroom with shower. Two car garage. MLS 8627. For appt. to view call DON WHYTE 592-2407 anytime.

GOLFERS & FISHERMEN
Located by Metchosin Golf Club and 4 major marinas, LARGE FAMILY HOME WITH 4 BEDROOMS, 3 upstairs and 1 down; country setting—Wet bar in finished rumpus room with fireplace—LARGE LIVING AND DINING ROOM WITH FIREPLACE—1-3 acre lot with good soil. Large sundeck and carport. Kitchen has built in stove with oven, 2 bathrooms, all drapes, light fixtures, washer and dryer included. Offering attractive mortgage no longer available on today's money market. Serious private parties may contact owner at 478-9149 or 478-1901 anytime. Asking $58,500.
T. L. MANN
and ASSOCIATES LTD.
1820 OAK BAY AVE. 598-5144

250 HOUSES FOR SALE

Realtor
Canada Trust
2618 Quadra Street 382-5171

IF YOU ARE PLANNING TO SELL YOUR HOME CONTACT US AT ONCE. WE HAVE MANY BUYERS WAITING.

COLQUITZ $53,900

3 Bedroom family home attractively decorated and very clean. Living room has fireplace. Separate dining area and large kitchen. Full cement basement with completed rec. room and bathroom. Early occupancy can be arranged. Financing available. Come and see with Sandy Crawford. 382-5171, 477-1561.

SAVE MONEY!

Buy this house and save thousands! Spacious three bedrm. full bsmt. home in prime country area of Brentwood. Attractive living room — Bay window and stone fireplace, deck off dining room. Master bedroom with half bath off, Lots of room for your own personal development in bsmt. Assume existing 1st mortgage approx. $28,500, at only 10 per cent. F.P. $52,000. M.L.S. 8408.
382-5171 PETE MASON 477-9318

SEAVIEW
Gordon Head

Overlooking Margaret Bay. Brend new, quality built 1452 sq. ft. full basement house on large lot. 3 bedrooms, large living room, formal dining room and 2 bathrooms on main. Top quality broadloom throughout, dishwasher and garburator compliment custom kitchen. Enjoy the views and seclusion on the wrap-around sundeck. Asking $85,500. M.L.S. 8686. To view phone
382-5171 THE ZIEGLERS 592-1768

FAMILY HOME

4 Bedrms—quiet area, immaculate updated throughout—gleaming hardwood floors in large living and dining rm. w-w carpets in the bedrm—modern kitchen with built-in eating area—full basement with partially finished Rec. rm. and utilities—large garden fully fenced —drive-in garage—$51,000.
382-5171 THE ZIEGLERS 592-1768

10 ACRES

In 2 acres subdivision with 3½-yr.-old home. Beautifully landscaped, large living room with raised hearth fireplace, dining room, 18 ft. kitchen with utilities and eating area, 3 bedrms. $69,900. Rush to see this! Call—
382-5171 THE ZIEGLERS 592-1768

MINI-ACRES
Saanich West

Two acres of gardens, fruit and nut trees and pasture are offered along with a quality 1100 square feet, two bedroom full basement home. Outbuildings consist of a barn and a detached garage.
Vendor will consider 'subject to subdivision' offers for the approx. 1.5 Ac. of land.
382-5171 JACK COOKE 477-4842

OAK BAY

Close to all conveniences, completely renovated—2 floor to ceiling fireplaces—1½ bathrms—2 bedrms up and 1 down—27 ft. living rm. dining rm. in line—gleaming hardwood floors. Excellent kitchen, many cupboards—dishwasher and garburator—manicured lot, managed in easy cared for fashion. $66,000. To view
382-5171 THE ZIEGLERS 592-1768

LANSDOWNE. NEW EXCLUSIVE

Close in — Quiet Street — Secluded back yard — excellent garden and shrubbery — near schools — one block to bus stop, describes this ideal family home. Three bedrooms — large kitchen — dining room — living room with open fireplace and a nine foot high full cement basement not yet developed. $56,900 with terms. For appointment to see — phone
A. J. "SANDY" CRAWFORD
382-5171 477-1561

Waterview Lot
$3,000 Down

Excellent view lot in prestige subdivision at end of secluded cul-de-sac overlooking the Gorge. Vendors will finance this 11000 square feet building site until construction completed. Try your offer on $27,950. ML 8628.
A. J. 'Sandy' Crawford
382-5171 477-1561

DUPLEX

Up and down—excellent area, 2 bedrms. down — 1 up — updated conversion — $40,000.00.
Up and Down — 3 bedrm. down. 2 fireplaces — 2 bedrm. and very nice view up. Close to a proposed park — $51,500.00.
382-5171 THE ZIEGLERS 592-1768

TEN MILE POINT

3000 sq. ft. executive home, entertainment size rooms. Think of it — 3 fireplaces, 3 bathrooms, 4 bedrooms (all up), quiet den with floor-to-ceiling bookshelves — family room with patio doors to the garden area. Large family room off the excellent kitchen for the gourmet cook, sundeck off the master bedroom. The rec. room affords privacy. Double drive-in garage. The approx. half-acre garden area is completely enclosed in a 6 ft. high "old brick" wall and goodlooking wrought iron gates — $165,000. To view:
382-5171 THE ZIEGLERS 592-1768

Savary Island Lot
$3,500

Escape to paradise on the shallow shores. 50 x 300 foot lot. Now available.
A. J. "SANDY" CRAWFORD
382-5171 477-1561

$52,900
MT. WELLS DR.

Due for completion end August. 3 bedrm 1½ bath. 1155 sq. ft. home on 70x110 ft. lot near Goldstream park.
382-5171 THE ZIEGLERS 592-1768

HOMES—HOMES

We proudly offer for sale homes in Gordon Head, close to Elementary High School and the University.
All have three bedrooms and one and one-half bathrooms, high and well arranged basements for future development. Many features in all homes.
N.H.A. Mortgages of $30,300 at 9¾ pct. interest, $265.95 to as low as $255.95 int., principal. Homes also qualify for B.C. Gov't. 2nd mortgages of $5,000 at 8¾ pct. at $41 per month P.I. Drive by 1800 block Feltham Road and Fairhurst subdivision in Gordon Head.
KASAPI CONSTRUCTION CO. LTD.
538 Dupplin Road 386-6191

BY OWNER
Colwood split-level. Approximately one-third acre. Living room with floor to ceiling fireplace. L-shaped dining room, large kitchen with eating area. 3 bedrooms, large vanity bathroom. Lower level laundry room, full width playroom and 2 piece washroom. Large 2 car garage with heated workshop. Blacktop area will accommodate boat, camper, cars. Ideal family home. $25,000 down. Owner will carry agreement of sale. Phone 478-4461.

CORDOVA BAY
Completely unobstructed sea view home, first time offered for sale. This quality built executive home overlooks San Juan, Gordon Head, Mt. Baker and Islands. Large living room, dining room, oak kitchen cabinets and nook with built in dishwasher, fridge and stove. Draperies all included. 3 bedrooms, 2 baths. Full basement, partially finished, double heated garage, asking $125,000. To view by appointment, call 658-8583.

BY OWNER $23,500
Clean, cozy, one-bedroom, no-step cottage, new paint outside and in, new wall to wall, electric heat, stove and fridge included. Separate workshop and storage area. Nice garden. Close to Veterans' Hospital and Jubilee on quiet dead-end street. 385-0635.

250 HOUSES FOR SALE

J. D. BOSDET LTD.
120 - 727 JOHNSON 386-3128

NEW HOMES
Central Saanich

We have several new 3-bedroom homes nearing completion. Located on a quiet cul de sac. These homes are better than average subdivision homes. They have all the deluxe features you would expect to find. Priced in the mid 50s. Call:
Alice Moore 592-4529
Bruce Pollok 385-2651

SIDNEY
QUIET AREA

Lovely 3 bedroom, family home with fireplace, dining room and wall to wall carpet throughout. Deluxe kitchen. Family room. Large basement waiting for further revelopment. Tremendous financing: $32,000 at 10 per cent. Present your offer. $48,500. MLS 8651. Call:
Alice Moore 592-4529

FAMILY HOME
$47,500

Located on a large lot, 3 bedrooms, spacious kitchen with family room off. Full basement with 4th bedroom, recreation room and sewing room. This home has been completely redone including lovely w-w carpet. Extra features include 18 ft. above ground swimming pool and large patio. Call:
Alice Moore 592-4529

Investors
SYNDICATE REALTY LIMITED
620 Broughton St. 386-7721

GORGE—$40,500

2 bedroom basement home with good lot, low taxes in nice area. 1st mortgage of $23,000 at 9¾ per cent assumable. MLS 8616. Please call J. H. Whalen, 386-7721 or 382-7975.

EXECUTIVE HOME MAPLEWOOD AVE. BRAND NEW
$82,000

Situated in a secluded treed cul-de-sac, this gracious home with character has been uniquely designed for max. comfort and luxury. The very finest quality materials and workmanship anyone could desire. Formal entrance hall. The family-size living rm with floor-to-ceiling stone F.P. and dining rm. have a lovely view of trees from every window. 4 lge BR. — 3 bathrms — family size kitchen and laundry rm. Also full bsmt. roughed in for further development. If you're looking for a quiet area with just a few other homes (of similar value) do make an app. to view this exquisite home.
PHONE PEPE BROWNE 386-7721 (24 hrs.)

WHITTOME'S
4520 West Saanich Road
Royal Oak Branch
479-1667

TWO EXCELLENT FAMILY HOMES

TOWN and COUNTRY AREA
Only 8 yrs old — 3 BR — sep DR — gleaming H.W. floors — fully developed bsmt. for mother — large lot — sundeck and 2 patios — rugs, drapes and utilities included. Asking $56,900.

LAKEHILL AREA
Only 4 years old — 3 BR — large kitchen with eating area. W-W — extra bedrm in bsmt — lge rec room — lge sundeck. Nice lot. Asking $56,000. To view these call 479-1667 LILLIAN HENDY

J. H. Whittome and Co. Ltd., Royal Oak Branch

TUDOR STYLE
4 BEDROOMS

All the charm of yesteryear, with the convenience of today. This home has been tastefully renovated but retains the original character. The main floor consists of living room with fireplace, huge dining room with beamed ceiling and Bay window, two large bedrooms, modern kitchen and brand new deluxe 4 pce. bath. Upstairs there are two bedrooms, plus a family room (17.5x12). Wall to wall carpet throughout. Full basement for storage or workshop. MLS 8338. Full price $43,900. Gery Porter, 386-3585, res. 592-3484. Victoria Realty Ltd.

BY OWNER IMMEDIATE POSSESSION HIGH GORGE AREA

Price reduced for quick sale on a lovely 2 bedroom home. Completely up-dated and beautifully redecorated inside and out. Wall to wall carpeting, fireplace in living room, dining room, large private sundeck overlooking easy care yard. Asking $39,900. Drive by 2930 Dysart Rd. and if you like the outside, phone 598-7541 or 592-7685. Open house 2-4 p.m. Saturday and Sunday.

OPEN HOUSE
FRIDAY — Aug. 23
2 TO 4 AND 7 TO 9
OAK BAY 103-1450 BEACH DRIVE
2 bedrooms — 1½ baths. Waterfront building — Professionally decorated. Vendor leaving town will give quick possession. For prior viewing call: CONNIE O'REGAN at 598-3321 or 592-0454.

JACK MEARS OAK BAY REALTY LTD.

OPEN HOUSE

FRI. 2-4:30 6-8:30 SAT. 2-4:30
4001 CAREY RD.
Immaculate 3 bdrm. plus in-law suite. Over 1200 sq. ft. on main. Come and view and make an offer. Owner leaving town. Call Jack Parker 598-8352 Henderson Realty Ltd. 385-9741 anytime MLS.

B.C. LAND AND INSURANCE AGENCY LTD.
530 BROUGHTON
388-5555

SHOPPERS' CHOICE
3 FINE HOMES

SIDNEY
Older 4-Bedrm Stucco Bungalow. Spacious living room, family dining room, kitchen with electric stove. 2 full bathrooms. Basement, OOM hot air heating. Price $37,500.
C. CARPENTER 388-5555

GORDON HEAD
NEW LISTING
On a cul-de-sac just off Ferndale Rd., a spacious 3 bedroom bungalow with en suite plumbing. Extra bedrooms or den and plumbing down. Shake roof. 2 car carport with sundeck over. Large landscaped lot with plenty room for a trailer or boat. Exclusive listing.
Call Mr. Hope 388-5555 anytime.
Price $69,500.00

OWNER—COLWOOD
Large landscaped lot, fruit trees, bedroom in finished basement. Fireplace, wall to wall carpets. Largelandscaped lot, fruit trees, near sea, 15 min. to downtown. 478-6961.

ESQUIMALT BY OWNER
Immaculate 2-bedroom home, basement with rec room. Double garage. Large fenced lot fronting on 2 streets. Water view. R3 zoned. $53,550. 384-3339.

CLOSE TO TOWN, 3-BEDROOM, full basement; $39,500 cash. Phone after 2 p.m., 384-7776. No agents.

250 HOUSES FOR SALE

Island Pacific Realty
3200 QUADRA 388-6231

TRAILER TO TRADE
For down payment phone R. KEELING 388-6231

YOUNG DOCTOR NEEDS
3-bedroom home on full Bsmt. with den down, rec. room and entertainment sized dining room. Up to $65,000 cash. Please phone OLE KNUDSEN 479-8441 or 388-6231.

MUST BE SMALL
Up to $40,000. All csh. Two bedrooms and level lot. Required in any area on bus lines for prairie lady and daughter. Call CHRIS GREIG, 388-6231 or 479-7995.

VANCOUVER EXECUTIVE
Must be Saanich peninsula looking for good-sized home with country atmosphere on larger lot acreage up to $75,000. CASH. He's only a phone call away so call CHRIS GREIG, 388-6231 or 479-7995.

GOLFER NEEDS
Urgently requires two bedroom home close to Golf Course with basement. Up to $47,000.00. Quickly call LARRY QUAGLIOTTI AT 479-6609 or 388-6231.

TWO ENGLISH LADIES
Urgently require 2 or 3 bedroom home with nice garden. Any nice area. All cash and up to $45,000. URGENT. CALL IRENE DALZIEL 388-6231 or 477-6380.

$32,000.00

Comfortable 2 bedroom home on quiet no-through street. Lovely large lot. Located in a desireable area of Colwood. Phone for appointments or details.

LAKE HILL

Very quiet location and semi privacy. Features include fireplace in living room and rumpus room. Fully developed basement includes workshop, laundry, 3rd bedroom and lots of storage. Much more to be seen. This home features superior construction — come and see it. Asking only $45,500.
Ron Tannhauser
386-2971 Res. 384-3188
Bitterman Real Estate

MELTON
REAL ESTATE (B.C.) LTD.
912 DOUGLAS ST.
MELTON—BRINGING MORE THAN THEIR NAME TO VICTORIA

LANSDOWNE
RICHMOND RD. AREA
3-bedroom, nice lot good location near schools and shopping. $25,000.00 10u mortgage to be assumed. Call now new MLS.
Paul Smith 383-6905
Roy Nielsen 386-9046

OCEAN FRONTAGE

Ideal location, view, beach, city, schools, shops, 3 bedrooms, fireplace, oak floors, full basement, garage, lot 70x160. Priced in 60s. Phone 477-4240. No agents.

OPPORTUNITY
LEAVING CITY
FAIRFIELD JUST OFF ST. CHARLES
Beautiful area, 3 bedroom, spacious living room with fireplace. Dining room. Hardwood floors all thru. Large kitchen with eating area. Full basement. Rumpus room also extra room or workshop and toilet. Wired for washer and dryer. Drive-in garage. Omatic heat. Imagine this reasonable price of just $49,900. MLS. Charman Pacific Realty Ltd.
DORIS ADAMS
385-9765 658-8105

david burr ltd.
Formerly
A. Bernard and Co.

SUMMER COTTAGE
PENDER ISLAND
This 4 year old cottage consists of Living Room, Kitchen with Acorn Fireplace. Two bedrooms, space for bathroom and utility rooms. Water on the property. Wired for electric stove and fridge. Western exposure overlooking a very nice cove and marina. Only 50 ft. through a park to a lovely beach. Priced to sell at
$22,000
For further information call Ron McConnan
384-9335 or 598-7625 Res.
655 Fort St. 384-9335

IF YOU WANT TO
SELL YOUR HOME

Call someone who excells in sales. Our team is one of the most effective in town. Call GERRY FINNIGAN 388-6275 Loc. 2516 or GLENN NICHOLLS 479-1040 at Island Pacific Realty, 388-6231.

FAIRFIELD

True character home fully modernized but retaining the character — 1700 plus square feet — 2 large bedrooms — living room 27x19, huge fireplace — separate dining room — unique nook off kitchen — kitchen a housewife's delight — all appliances, drapes and carpets included — compact corner lot fully landscaped — separate garage and storage shed. Full asking price $79,500. MLS. For viewing please contact Jon Davis 386-2437 anytime.
PACIFIC STRATA SERVICES LTD.

BEAUTIFUL HOME ON GORGE
Sparkling clean, 2-bedroom home in 3rd bedroom in full size basement. Large living room with fireplace and dining room. Wall-to-wall, exceptionally large kitchen with range, new plumbing and wiring, all gas utilities. Drive-in garage, close to schools and shopping centre. Price, $49,500. Assume 1st mortgage of $25,000 at 9 per cent. Must see to appreciate. No Agents. Phone 384-7208 after 5:00 p.m.

3, 4 OR 5 BEDRMS.
$37,500

This spacious older home has loads of development potential. Good size lot. Gymnasium size basement. Fantastic financing. Offers. Call GLENN NICHOLLS 388-6231 or 479-5971 ISLAND PACIFIC REALTY.

BY OWNER, OLDER 5-BEDroom home, completely redone. Duplex potential, full basement with garage, large remodeled kitchen, 2 full baths, close to all schools, nice size lot, all for $49,500. 920 West Burnside. 479-7620.

SIDNEY TOWNHOUSE
3 bdrms, 2 bathrooms, 2 floors, all carpeted. Stove, fridge, drapes and curtains. Gdn. and shed. $26,900.
Ryan Properties Ltd., 382-8135

250 HOUSES FOR SALE

GARDNER REALTY Ltd.
385-7721

OPEN HOUSE Thurs. & Fri. Aug. 22 and 23 6:00-8:00 p.m. 2831 SOOKE ROAD $46,500

Two-year-old 2-bedroom home with extra bedroom in basement and rec. room. Hardwood floors throughout. Large sundeck off dining room. Oil heat and electric hot water. Excellent young family home. Close to schools.
385-7721 BRIAN COUTTS 598-2405

3000 CEDAR HILL RD. $47,900 MUST BE SOLD

—50'x205' Lot
—3 bedrooms
—Hardwood floors
—Rumpus Room and finished Laundry Room in high basement
—Drive-in Garage plus Carport
—Quiet district
—17 years young
Available to view anytime.
CLIFF SALMOND
477-3626 385-7721

PRESTIGE EXECUTIVE HOMES
$100,000-$225,000

—all ocean view
—all new or near new
—all top quality construction
385-7721 KENT MacLEOD 385-2016

TOWN HOUSE

This two-bedroom town house, complete with private fenced yard and garden (small), is located within walking distance from shops, buses and recreational facilities. Wall to wall throughout. Trades will be considered. New exclusive listing at $34,000. Existing financing at 9¼%. This won't last.
385-7721 KENT MACLEOD 385-2016

3-BDR. HOME ON ONE ACRE

Let your children live where the trees are tall and the air is pure. Rolling acre lot, privacy without isolation. Beautiful stream across the road. Living room, dining room and big bright kitchen. Large utility room on main. Drive-in garage in half basement. The other half could easily be dug out for full use. Newly painted in and out. Just $37,500. Call me now for the new exclusive listing.
385-7721 KENT MacLEOD 385-2016

OAK BAY 1259 HEWLETT PLACE

Drive by but do not disturb the owner. See this delightful older bungalow situated on a quiet cul-de-sac. Consists of 5 rooms, 2 bedrooms, living room with fireplace, large family sized dining room, modern kitchen with new cupboards. Extra bedroom in full basement. Wiring, plumbing and oil furnace recently renewed. Separate garage. Full price $45,000. Open to offers.
385-7721 HAROLD WARE 598-4358

SSC
SWINERTON, STEWART CLARK LTD.
1318 BLANSHARD 385-2481

UPPER LANSDOWNE SLOPE
NEW LISTING
LOVELY RESIDENCE
$69,500
You will enjoy viewing this one-step immaculate residence set amid a lovely garden and located on a quiet street in one of Victoria's choicest areas. This home features a gracious entrance foyer fireplace. Lovely electric kitchen with adjoining 24x14 combined living room and dining room with cheery breakfast nook. Sparkling 4-pce. vanity bathroom. 2 nice bedrooms, 14x12 and 13x11. Large laundry room (on main floor could be bedroom). Quality WW carpet throughout. All appliances included. The full basement features 20x15 rec room, 10x9 office, 1 bedroom all with WW carpet, plus a lovely 3-pce. bathroom. Auto oil heat, and oodles of storage space. For appointment to view, please call:
Dick James, 385-2481 or 592-2139

BRENTWOOD PROPERTIES

And Insurance Agency Ltd.
7173 West Saanich Rd.,
Brentwood Bay
652-1141
EXCLUSIVE AGENTS for
Seaboard Construction Ltd.
Spec and Contract Homes

OPEN HOUSE Evenings 7-9 P.M. 1308 PALMER RD.

Brand new ranch-type bungalow, large living and dining room. Dream kitchen, natural wood cabinets, breakfast nook. Three twin-size bedrooms, master with full bathroom en suite. Sliding glass doors to sundeck. Quality wall-to-wall throughout. Basement. Attached garage, plus extra parking. Grounds landscaped. Lakehill treed area close to town. Lots of extras. Value at $59,800. Prior inspection 592-0927.

COBBLE HILL. TREED ¾ ACRE lot with 3 bedroom house. Carport, sundeck. Nook in kitchen, numerous cupboards, wall to wall, rock fireplace. Roughed-in fireplace in basement. Roughed-in plumbing for second bathroom, 1138 sq. ft. on main floor. Full price $45,500. Phone 743-2427.

METICULOUS 2-BEDROOM home, basement fully finished with spare bedroom. 1451 Lang. For showing, telephone 477-8904 between 6 and 8 p.m.

250 HOUSES FOR SALE

WHITTOME'S
706 FORT ST. 388-4271

OPEN TO VIEW THURS., 1:30 - 9 FRI., 1:30 - 9 932 DARWIN

Quick possession on this four bedroom, full basement split level bungalow. Living at its best with large rumpus room with bar, sliding glass doors to terrific sundeck. Close to park and ample off street parking. Must be seen to be appreciated. All this can be yours for only $49,900 by phoning:
"Army" Armstrong
388-4271 479-2855

OPEN TO VIEW 4086 Tracy (Lakehill) SAT., 1:30-4:30

Circle this one it's immaculate. A good buy—better than new. 4 bedrooms, 2 FPs, 1½ baths. Mother will love the kitchen, lots of cupboards, dining area, unique living room, rumpus room. Only 3 yrs. old. Excellent school area. $56,000.
RUTH LUKAITIS
388-4271 477-5306
SHIRLEY WILDE
388-4271 478-2459

CAMOSUN ST.
$39,500

This older home will make an excellent holding property as it is on a 7,000 sq. ft. R3 zoned lot. 4 good size bedrooms. Electric kitchen. 14'x15' Parlour with fireplace and the dining room is 14'x18'6'. Clean full basement with automatic oil furnace.
JOE MANTON
388-4271 382-5211

VIC WEST HOME WITH A FUTURE

A lot of possibilities are being discussed these days around ROBERT ST. where this solidly built, 3-bedroom, full-basement home is situated on a 9222 sq. ft. lot. It makes sense to buy property with a future. Drive by 255 Robert St. and then call me and discuss it.
388-4271 MR. YELLS 383-5039

VIEWS, VIEWS 1215 DUKE ST.

Both of the water and Sooke hills. Only 1 yr. old, this Spanish type villa has large rooms in each of its two bedrooms and in both living room and dining room which are covered with quality carpet. Room for further development down. From its location on one of the highest points of land in the metropolitan area one has quick access to shopping and bus yet seclusion. Full price $65,900. ML 8013. Good terms available.
388-4271 RICK KINNIS 477-9394

COLWOOD
$47,500

This 2-bdrm., 4-year-old bungalow must be sold. There is quality hardwood floors in the living room and separate dining room. Your kitchen has ample cupboard space and large eating area and the full basement has finished 3rd Bdrm. and also a recreation room that is nearly completed. The lot has ample room for your boat and trailer with the extra driveway and room for the car in the carport. View today. MLS 8711.
388-4271 RICK KINNIS 477-9394

J. H. WHITTOME AND CO. LTD.

OPEN HOUSE NEW HOMES

Weekdays 6 p.m.-8:30 p.m.
Sat. and Sun. 1 p.m.-4 p.m.
Situated directly behind the Royal Colwood Golf Courrse. Turn right at Colwood Corners to Goldstream Avenue, then left onto Millstream Rd. Display home, others under construction
Dollar for Dollar

Your Best Buy

For as little as $7,625 down you can own a quality built, professionally designed 3 Br. Home of your own.

RIDLEY BROS.

DEVELOPMENT CO. LTD.
478-1721 Eves. 477-9672

FAIRFIELD Near the Sea $42,900

A very charming full basement home — living room with fireplace — dining room with chandelier — 2 bedrooms on main plus 3rd in basement — vanity 4-piece bathroom — lovely garden with fruit trees.
Gladyce McLure
384-0581 386-3670
John Bishop Ltd.

OPEN HOUSE
WED., THURS, FRI.
6:30 to 8:30
3410 BROWNING STREET
$49,500
Vendor has moved to Vancouver and MUST sell this 3 bedroom split level home. Features include L-shaped living-dining room, corner fireplace, large and secluded 65x125 lot with patio, pond and trees PLUS view of Mt. Tolmie. Large existing 8¾% mortgage and vendor will carry some financing. TOM BREITER in attendance. Call British American Realty Ltd. 385-1431 or 386-0116

2 ACRES
By Owner
Wooded property in new luxury area. Has plenty of room for garden and landscaping. Charming new 2 bedroom home, custom designed, extremely spacious. Secluded natural beauty, only 11 miles from downtown. A bargain at $63,500. Owner will consider financing below prevailing rate with acceptabie down payment. Call 478-6648.

PRIVATE SALE REDUCED $6200

bedroom, living room with fireplace, dining room, hardwood floors, sundeck, enclosed landscaped yard, partially finished full basement. Workshop, carport, ample parking. Low taxes. Asking $47,500. Make us an offer. Early possession. 478-5932.

BY OWNER, FOUR YEAR OLD, three bedroom home, close in. Asking price $46,900. $17,400 mortage at 8½% is assumable. 479-8059 between 3 p.m. — 7 p.m. No Agents.

250 HOUSES FOR SALE

FOR SALE Royal Trust "THE SIGN THAT SELLS"
3400 DOUGLAS ST.
384-8001

OPEN HOUSE
SAT. 2—4 P.M.
339 COTLOW
Turn Right off Metchosin. 1.2 acres of seclusion and privacy and yet close to schools and shopping — Beautifully treed and well landscaped lot blending into a private timbered park of your own. House has 3 bedrooms on main floor, large living room — good sized family kitchen with eating area — full high basement with rec room, laundry room — large bedroom and bathroom. Built-ins everywhere. Asking $74,900. MLS 8493. Call: GLEN or MARG McGREGOR 384-8001 or Res 477-3675.

OPEN HOUSE
587 WHITESIDE
FRIDAY 6:30—8:30
SAT. 1:30—4:30 P.M.
An extremely well built 3 bedroom home on an extra large lot full of flowers and trees. You must see this one. Price $52,000.
384-8001 BUD ZUCK 598-7215

OPEN HOUSE
1839 HAMPSHIRE RD.
SAT. 1:30 — 4:30 P.M.
3 or 4 bedroom family home close to all school levels. Only 4 years old. Completely finished up and down with a total of 2032 sq. ft. 2½ baths. Carport and garage under large sundeck. Lots of free parking from back lane. Asking $65,900. MLS. MERYLE OR CHES HAYS 384-8001 or 477-8324.

OPEN HOUSE
2044 BRETHOUR PARKWAY
(Sidney)
Take Trans-Canada to Airport turnoff along Canora to Brethour Park and join me at this 1 year old 3 bedroom listed at $46,000 but open to offers. Terrific 9% mortgage can be assumed. Vendors transferred. CONNIE REYNOLDS 384-8001 or 477-8914.

OPEN HOUSE
1979 COCHRANE
SAT. 1:30 — 4:30 P.M.
Close to schools, university and shopping. This bright well constructed home has two bedrooms, dining room, living room with fireplace and compact kitchen on the main floor. In the full basement is a bright 16 x 16 room. Extra plumbing, drive-in garage, hot water heat. A view of the Olympics. Well landscaped. WALLY MILLIGAN 384-8001.

VIEW ROYAL N.
3 Bedrooms
$45,500
Immaculate 8-year-old Post and Beam home on quiet street. 3 bedrooms, bright living room and dining room with wall-to-wall carpet. Kitchen has eating area, through hall. 4-piece bath. Full, high basement with drive-in garage. Large rec. room. Excellent value ... My pleasure to show. MLS 7776.
MARION HOPKINS
384-8001 or Res. 592-4351.

POPULAR LANSDOWNE AREA
$47,500
Excellent location just 1½ blocks off Richmond Road. Extremely well-kept 2-bedroom home built in 1955. Fireplace in living room. L-shaped dining area and hardwood floors throughout. Full basement with built-in cupboards and drive-in garage. Attractive flower and vegetable garden in rear yard.
JOHN PINCHBACK
384-8001 or Res. 658-8895.

OLDFIELD ROAD
Two beautiful acres with trees, creek, natural spring and all nicely fenced. Also henhouse and barn with box stall, feed bin and hayloft. Seven-year-old, full-basement family home of 1,638 sq. ft. provides 4 main floor bedrooms (2 very large) and a big family kitchen. After viewing this property you just might not want to leave. $84,500. MLS 7775.
JOHN PINCHBACK
384-8001 or Res. 658-8895.

GORGE
A really well built home ideal for a growing family — close to everything — 3 bedrooms on main and one in FHC basement with RI rec. room. The LR is 14x17 with cozy fireplace — large mortgage. Asking $44,900. MLS 8585. GLEN or MARG McGREGOR 384-8001 or Res. 477-3675.

JUST REDUCED TO $33,000
Drive by 3144 MILGROVE
3 bedrooms with possibility of 2 more in the semi-finished attic. Large kitchen — lot is 50x133. Needs some tender loving care MLS. Call GLEN or MARG McGREGOR 384-8001 or Res. 477-3675.

ONLY $28,500
Clean 2 bedroom home, electric heat, extra large kitchen and separate utility room, on 233 Battleford. MLS.
384-8001 BUD ZUCK 598-7215

BRAND NEW
$54,200
Immediate possession. Three bedroom full basement home. Double plumbing. Built by master craftsman and located on a quiet cul-de-sac. For full particulars phone ETHEL WALLACE 384-9001 or Res. 382-5998.

!!HOMES OF THE WEEK!!
A PARADE OF VALUES
LISTED WITH
JEANNIE DEWHURST
1. OPEN HOUSE SAT. 1:30 — 3:30
4638 AMBLEWOOD DRIVE in Broadmead. 4 bedroom, double garage, split level for sale only because Vendor is transferred. $79,500 and ready to move into. MLS.
2. Sparkling new 4 bedroom family planned home by a recognized quality builder. Spacious carpeted rooms throughout. Close to every Gordon Head convenience. Listed at $74,500 MLS.
3. Seaview Executive home just reduced to $115,000. Superb family accommodation with 5 bedrooms, 3 bathrooms, den, rec room, marvellous kitchen, living room and dining room. Incredible view!! Must be sold. MLS.
4. Unexcelled Ocean View! Architect-designed indoor-outdoor plan with exceptional covered pool. For the discriminating buyer and priced accordingly.
To find a home as individual as you are, call JEANNIE DEWHURST a specialist in quality homes. The Royal Trust Co. 384-8001 or 477-6040.

COUNTRY STYLE!
And it has everything at a price that's right. Like new, 3 large bedroom split level, 1½ baths, spacious living room, dining area and kitchen. Finished family room plus partially completed adjoining rec room. Double garage. In an area of other quality homes and only $61,900. Call JEANNIE DEWHURST 384-8001 or 477-6040 or MARION HOPKINS 384-8001 or Res. 592-4357. MLS.

ACCENT ON VALUE
AT SHAWNIGAN LAKE
Very nice 2 bedroom contemporary design. Just one year old with part basement. Living room and master bedroom with sliding glass doors onto large sundeck. Approx. 2 blocks from beach. Just listed at $39,500. Large first mortgage may be assumed or paid off. Call JEANNIE DEWHURST or LEN TAYLOR 384-8001.

DRIVE BY
3375 MAPLEWOOD $46,900
Vendor has been transferred and is anxious to sell this attractive 3 bedroom, 16 year old family home. Good lot 54 x 130, clean well kept home. See it today. MLS CHES or MERYLE HAYS 384-8001 or 477-8324.

FAIRFIELD QUALITY HOME, A SHORT BLOCK FROM THE OCEAN
Beautiful executive home just 2 years young, 3 bedrooms, master 5-pce. en suite, huge living and dining rooms, 5 sets of sliding doors onto mammoth sea view sundeck at front and smaller rear deck. Quality carpeting and in fact everything about this home has been designed for gracious living — extra fireplace and 3-pce. bath roughed in down. Rock lot — minimum gardening — double carport. Call anytime JOHN MORRY 592-9770 or 384-8001. Courtesy to all realtors.

250 HOUSES FOR SALE

FOR SALE Royal Trust "THE SIGN THAT SELLS"
3400 DOUGLAS ST.
384-8001

DRIVE BY
3944 WINTON $54,900
Well built, spacious 2 bedroom bungalow and an extra 2 bedroom in the full basement. 1400 sq. ft. on the main. Gleaming oak floors in the large living room and separate dining room, 2 fireplaces. Large games room down. Drive-in garage. Nice lot centrally located. MLS. CHES or MERYLE HAYS 384-8001 or 477-8324.

CITY LOCATION
VACANT
$42,900
Fantastic 2 bedroom home with large living room hardwood floors and fireplace. Cozy dining room and modern kitchen, 3 pce. bath and full high basement. Large rec. room. Drive-in garage. MLS. Call PETER TER VEER 384-8001 or 479-1588.

WATERFRONT
8029 ARTHUR DRIVE
$110,000
Executive ranch home featuring large living room with rock fireplace. Dining room, family room with BRICKBAR B-Q. Easy care kitchen, mudroom, 2½ bathrooms and 3 bedrooms .55 acre and 103 ft. of waterfront. Moor your own boat at the house. PETER TER VEER 479-1588 or 384-8001 anytime.

WILKINSON AREA
$55,900
A lovely family home with lots of room for entertainment Large living room with massive slate fireplace. Dining room, lovely kitchen with eating area and arborite cupboards. Space for dishwasher and built-in stove and oven. 3 bedrooms and 4 pce. bath. Fantastic full basement completely done with slate fireplace. Large rec room and bar and extra bedroom. Call for address. MLS. PETER TER VEER 384-8001 or 479-1588.

GORDON HEAD
$47,500
Very well priced home only five years old — priced low because it needs T.L.C. Living room with fireplace. Dining room, kitchen with eating area — 3 bedrooms and 4-pce. bath. Full basement with ground floor entrance. For drive-by call
PETER TER VEER 384-8001 or 479-1588.

SIDNEY
$44,900
Only 3½ years old. This lovely home is just right for you. Living room with fireplace, dining room with sliding doors to sundeck. Modern kitchen, 2 bedrooms, lovely lot. Separate carport. Full basement. MLS. PETER TER VEER 384-8001 or 479-1588.

SOUTH OAK BAY
687 ISLAND ROAD
Large corner lot 63x121. Attractive garden — roses, shrubs, trees. 2 bedrooms — living room with fireplace — dining room — half basement. Reduced to $48,500. To view phone
JOHN MORRY 592-9770 or 384-8001 anytime.
Exclusive, but courtesy to all realtors. Vacant, immediate possession.

GLEN LAKE —$52,900. MLS.
Attractive 3-bedroom home set high on end of quiet cul-de-sac. Features include white brick raised hearth fireplace — matching W-W carpet throughout, dining room with sliding glass door to large sundeck. Down 4th bedroom plus spacious rec. room with massive used brick imitation fireplace and rough yellow cedar panelled walls, utility, workroom plus additional space for further development. JUST LISTED — be first to view, call RAY SMITH 384-8001 or res. 479-7777

NEW LISTING. MLS.
MUST BE SOLD
Owner transferred and hates to leave this exceptional 4-bedroom home. Formal living room with slate fireplace. Dream kitchen with large eating area, leading onto a cosy family home. Spacious sundeck. Nicely landscaped on a dead-end street amid newer homes in Gordon Head.
There's lots of extras, so see them by phoning VIC GOERTZEN or WALLY MILLIGAN 384-8001.

GORGE AREA
$44,900
Ideal family home with living room with fireplace, dining net, completely remodelled kitchen, 2 large bedrooms, 4-pce. bath, large sundeck. Full basement with finished recreation room with wet bar, space for 3 bedrooms. Separate garage and patio. Call PETER TER VEER 384-8001 or 479-1588.

BURNSIDE ROAD WEST
$41,500. MLS.
Owner must sell due to health. Attractive 2-bedroom home with spacious living room. Open fireplace. Dining room has built-in china cabinet. Extra room and kitchenette in basement. 1½ baths.
VIC GOERTZEN 384-8001 or 592-9045.

UNIVERSITY AREA
NEW MLS—$43,900
Well located just 1 block off Shelbourne, this charming 2-bedroom home with full basement is in spotless condition. Spacious living room with fireplace. Good sized dining room. Beautifully landscaped grounds with fenced backyard.
VIC GOERTZEN 384-8001 or 592-9045.

TOWN AND COUNTRY REALTY
3617 DOUGLAS STREET
382-7276

$38,500.00
Excellent retirement home (only 20 years old), Burnside area close to bus and shopping. 2 2 bedrooms and den, sep. garage. Good lot for garden 55x162. Hot water heat for real comfort. Neat and tidy. Call Allan Klenman, 382-7276.

FOR SALE BY OWNER, GLEN Lake area. 3-bedroom, character home, with cathedral entrance, to carpeted living room, and dining room, wall-to-wall throughout, fireplace, modern kitchen cabinets, with entrance to sundeck, 4-piece bath, with ensuite in master bedroom, full sized basement, with finished bedroom or den, close to schools, shopping area, landscaped yard with garden. Immaculate throughout and newly decorated. $49,900, open to all offers, phone 386-8435 or 478-9261 for appointment to view.

FOR SALE BY OWNER, 136 MEdina St. in James Bay, large home presently duplexed with upper renting at $150 but could be single family dwelling. Existing financing $35,000 at 10% can be assumed, full price $53,700. No home phone, for further information phone Marion, 388-7881, Mon. to Fri. 9:30 a.m. to 3:30 p.m. or drop by 136 Medina.

OAK BAY, OPEN BY OWNER, 987 Falkland Ave. (corner of McNeil) between 2:30 p.m.-5:30 p.m. Full price direct from owner $52,000. Title presently clear, financing can be arranged. Be sure and see this fine 5 room, full basement bungalow.

BRENTWOOD
8 months old, 3 bedroom, basement, 1½ baths, kitchen has eating area, large living room with floor to ceiling rock fireplace, wall-to-wall throughout, roughed-in basement. Asking $56,900. 2nd mortgage possibly held by owner. 652-3604.

BY OWNER: 2-BEDROOM HOME, living room, dining room, kitchen, full basement with bedroom, den, laundry, large lot on sewer. Offers on $47,000. No agents, please. 479-7979 to view.

SIDNEY

New large 3 bedroom. All feature home by builder. On sewer. Drive by 10182 Bowerbank Rd. asking realistic price of $52,500. 598-6518.

250 HOUSES FOR SALE

BICO
BOORMAN INVESTMENT Co. Ltd. — 386-7521

ONLY TWO NEW HOMES LEFT
$43,900 to $47,900
OPEN FRI. AND SAT.
1:30-4:00 P.M.
Situated in South Sidney, on Greenglade Road, a quiet, treed and sewered cul-de-sac. All homes feature 3 bedrooms, 1½ bathrooms, quality w-w carpeting, full basements with second fireplaces, good-sized lots. These are well built homes ranging from 1,140 sq. ft. DIRECTIONS: From Victoria come out the hwy., and turn left onto McTavish Road, then right on Canora Road, then right onto Weiler Road. Greenglade Road runs into Weiler Road.
TED KAY OR JIM DAVIES
386-7521 (anytime)

OPEN HOUSE
SAT. 2 - 4 P.M.
3303 FULTON ROAD
Better than new and beautifully situated, the 1 year old family home consists of 1700 developed sq. ft., 3 bedrooms (could be 4), LR with stone FP, sliding doors from DR to secluded sundeck, lge. rec. room, workshop, spacious laundry, 1 bathroom and convenient step-saver kitchen. Priced right at $52,900 with flexible financing. For more information, please call:
MRS. GISELE SAMEC 386-7521

OPEN HOUSE
45-47 SOUTH TURNER
FRI. 6:30-8:30
SAT. 1:30-4:30

SIDE-BY-SIDE DUPLEX
Or could be classed as spacious residence of 4 bedrooms, living and dining room with legal 1-bedroom suite. ½ block to sea, in best part of James Bay. Fantastic location and value at $57,000.
MRS. O. ZACHARY
386-7521 592-2265

OPEN HOUSE
FRIDAY 7-8:30 P.M.
SATURDAY 1:30-4 P.M.
7633 and 7645 WALLACE DR.
Two new homes in Central Saanich. Panelled fireplace wall in the living room, dining room with adjoining sundeck. Custom cabinet kitchens, three bedrooms and two bathrooms. Basement designed for further development. Offering you a choice of style and features but both quality built and well appointed.
$53,750
MARILYN SECORD
386-7521
ERIC GRAHAM

SPRINGRIDGE
$28,750
2 storey, nicely decorated older house. Main floor with LR., Den, Kitchen with wood-panelled eating area, laundry and 3 pce. bathroom. Upstairs has two good sized bedrooms and washroom. Modern stove, fridge and all drapes are included. This property must be sold. To view please call:
MRS. GISELE SAMEC 386-7521

JUST LISTED
OAK BAY
$44,500
Here is a great family home just off Foul Bay Road near the new recreational centre and close to all schools and shops. Four big bedrooms (one is 24x14), separate dining room, full basement. Leaded windows (even in the kitchen) and all the original woodwork make this the perfect house for some "fixing up". Cement and granite foundation, copper pipes, hot water heat. For all details and to view please call:
386-7521 ANNE DUGGAN 598-7811

DUPLEX
Short walk to Saxe Point Park. 3 Bdrms., large living room, rumpus room in high bright basement each side. Located on a quiet residential street. Excellent value at $79,500.
386-7521 OLGA ZACHARY 592-2265

1111 Government St.
Island Homes Ltd.

NEW 3 BDR. HOME
ASKING $48,000
TRY $3,000 DOWN
Immediate possession on this lovely new 3 bdr. home. Located on quiet cul-de-sac in Colwood. Spacious living room — wall to wall throughout. En suite off master bedroom. Full basement. Enjoy low taxes and country living.
HOWARD MITCHELL
479-4818

OPEN HOUSE
GORGE AREA
WED. AND THURS.
6:30 p.m. to 8:30 p.m.
2930 DYSART ROAD
This attractive 2-bedroom bungalow has been fully renovated inside and out. Drive by—Note—the large sundeck with the tree growing in the centre. Now priced at $39,900.
JIM AMES 386-7545 (24 hr. day)
Island Homes Limited

GORDON HEAD
6¼% MTGE.
3 bdrs., 2 bathroom home in prime Gordon Head area. Cosy LR with fireplace, L-shaped Din. Rm. with sundeck off. Hardwood floors throughout. All drapes included. Approx. $13,000 1st mtge. at 6¼ per cent payments. $144.00 P.I.T. due 1991. Asking $59,900, try your offer. Listed exclusively with JOHN BARTON 386-7545.

GORDON HEAD
EXTRA LOT
Saanich indicate a lot can be subdivided off this property leaving 4 bedroom no basement home of unique design, featuring enclosed patio, layout could allow for in-law suite.
Asking $74,900 MLS. Make an offer. Call John Barton 386-7545.

CHARMER IN GORGE
Ideal retirement — creek frontage with secluded sundeck—Tudor exterior—Quality rugs—PHONE BILL PALFREY, 386-7545 or 598-4210 TO VIEW.

MOUNT TOLMIE
6 Years Old
3 Bedrooms
This modern 3-bedroom stucco bungalow has just about everything needed for gracious living.
Through hall, large living room with brick fireplace. Full dining room, large cabinet kitchen with all facilities and full dining area, entering onto a wrap around sundeck.
Three good bedrooms and 4-piece vanity bathroom.
Full high basement with 2-piece bath, finished rec. room, plus workshop. Landscaped lot, whole house and grounds in top condition. 6¾% mortgage. Nice area.
See this now at the full price of $57,500. Call JOHN JAMES at 386-2437 anytime.
PACIFIC STRATA SERVICES LTD.

GORDON HEAD
Immediate occupancy. A well built beautifully kept modern 3-bedroom home, with full basement. drive-in garage and sundeck. basement has 2 more developed bedrooms, and rumpus area. backyard is fully fenced with lawn garden area and fruit trees. front has shrubs and rose bushes. close to all shopping, transportation and all schools. Drive by 1695 Sheridan. look around and phone if interested. 598-3432 before 7 p.m. $49,800.

FRANK BEAMISH REALTY LTD
CERTIFIED APPRAISER
TELEPHONE 385-5113

250 HOUSES FOR SALE

MAYFAIR REALTY

3153 Douglas St. 386-2955
WOODWARD'S MAYFAIR CENTRE

RETIREMENT DREAM HOME

Young couple have built this into the most comfortable and convenient home that you could possibly find. No longer large enough for them but a real find for you. Asking $37,500. If you require a retirement home this is a must see with WAYNE SCOTT, 479-6087 or STAN JAMES, 592-3740, Mayfair Realty, 386-2955.

NEED ONE OF THESE?

1. Gordon Head SxS duplex, 3 BR, 1½ baths, each side.
2. Another SxS duplex in K-Mart area. 3 BR., 1½ baths each side.
3. Lovely 2 BR Fairfield home with full bsmt. and 3rd BR down.
4. High Broadmead seaview lot, 17,000 sq. ft. treed and gentle slope for easy building.
LEIGHTON NOBLE 386-2955 or res. 658-8968.

UNIVERSITY AREA

Three bedrooms, one on main, two up. Cosy living room, large cheery kitchen with eating area. 1½ bathrooms. Utility area off kitchen. All newly decorated. Easy care lot. Asking $43,900. FRED JACKSON, 386-2955 or res. 477-2537.

JOHNSTON

REALTORS — APPRAISERS
SINCE 1903
1306 BROAD ST., 385-2471
JOHNSON AND CO. LTD.

COUNTRY APPEAL

Rustic Panabode two-bedroom bungalow set amongst the trees on a slightly elevated half-acre lot. Furnished with a flair in spacious rooms. A complete lower level with a fireplace just waiting to be developed. Family and guests alike will rave about the views and this North Saanich location. Asking $69,500 with some terms. Simon Flett, 385-2471.

FOUL BAY RICHMOND AREA

Splendid three bedroom and den bungalow on a level lot. Bright living room with fireplace. Dining room with built in china cupboard. Sparking kitchen with an abundance of cupboards. Full high basement and wide drive-in garage, fenced rear yard for pets. $49,900. Call Simon Flett anytime., 385-2471.

MAPLE BAY

40 min. from Victoria or Nanaimo.

5 waterfront parcels, 1.65 to 2.20 acres, 300 'to 450' waterfront, $77,000 to $84,000.

4 semi-waterfront lots, 1.46 to 1.99 acres, $34,000 to $53,000.

Southern exposure, municipal water, paved roads.

Call 687-2696, Vancouver or 748-1629, Duncan, evenings.

ALLTOWN REALTY LTD.

477-6973

OPEN HOUSE
2015 ARDWELL DRIVE, SIDNEY
SAT., AUG. 24
1:30 to 4:30 P.M.
Four new 3 Bedroom houses, prices ranging from $43,900.00 to $48,900.00. large 10½ per cent mortgages arranged on three of them. To preview call Dave Taylor or Will Sheppard at 477-6973.

F. B. and B.

FULLBROOK, BERTRAM, BROWN
4082 Shelbourne 477-9581

NEW LISTING
FAIRFIELD
$57,900
Large 2 bedroom bungalow featuring 13x18 living room, fireplace, oak floors, 15.6x8.6 kitchen with eating area. Bedrooms 13x13 and 12x13, 4 pce. and 2 pce. bath. All this situated on large secluded lot of approx. 10,500 sq. ft. To view this nice home please call Art Evans. 658-8924 or 477-9581. MLS—

david burr ltd.
Formerly
A. Bernard and Co. Ltd

OPEN HOUSE
2500 EASTDOWNE
SAT., 2:30 - 5
Immaculate 3 bedroom (1 down) in popular Willows area. Near schools bus and shops.
—Living room with fireplace
—Guest size dining room
—Bright kitchen
—Full basement
Many other outstanding features — 10-day possession. (MLS 8638)
$55,000
For Prior Viewing Please Contact
W. E. (WIL) WILSON
384-9335, 477-4328
655 FORT ST. 384-9335

RITHET'S

for
Real Estate
Insurance
Appraisals
714 FORT
382-4251

DANE DEVELOPMENTS 383-6222

6 NEW HOMES
GORDON HEAD
FROM $52,900 TO $60,900
10½ per cent FINANCING
3 bedrooms, built-in dishwasher, w-w carpeting throughout. Full basements, paved driveways. These will definitely be the last homes at this prics. Phone 592-2449.

1615 REDFERN
OAK BAY BORDER
Owners must sell, immediate occupancy. 1100 sq. ft., living room, dining room, 3 bedrooms and den, large bright kitchen, 4 piece bath, large sundeck. Electric heat, new plumbing and wiring. Garage double driveway. Fenced lot 60x113'. Schools, shopping, bus close. $38,000 or best offer. 598-5823. Evenings.

250 HOUSES FOR SALE

Bayshore realty ltd.
512 Fort St./388-6424

PRICE REDUCTION
3-bedroom condominium-townhouse. 2 baths, living room, dining room, separate family and rumpus room, storage and part basement. 2 balconies and patio area. Vanity in master bedroom. Exceptional value at only $39,900. MLS 8187.
WILF COTTON
Bus. 388-6424 Res. 479-3876

VIC WEST $32,000
If you have a large family, need lots of space, a large fenced-in yard, full basement, 2 sets of plumbing, huge kitchen, large dining room, want to be close to schools, park, bus and shops, THIS COULD BE THE HOUSE FOR YOU. Possible CMHS. ML. 8622.
DAVID BILLINGHAM
388-6424

BURNSIDE AREA
Small 2 bedroom house on large lot opposite park. Full basement. Plumbing, wiring and heating all redone. Should go CMHC. Asking $28,900. ML8435. Please call
DAVID BILLINGHAM
388-6424

HIGH QUADRA
This solidly built 11 year old, 2 bedroom home, with 3rd in basement, and den or sunroom off kitchen sits on a large secluded lot with plenty of trees. Large existing mortgage available. This is excellent value at $49,900. New MLS. Please call
DAVID BILLINGHAM
388-6424

PANORAMIC VIEWS
People search all over to find a breathtaking view like this—valley, island and sea views with Mt. Baker in the background. All this with a lovely 2 bedroom panabode on a landscaped 1-3 acre, only eight miles from the city centre. Asking $55,900. For further information and appointment to view please call:
DAVID BILLINGHAM
388-6424

DRIVE BY
1040 LESLIE DRIVE
(Off Quadra)
Two to three-bedroom home redecorated throughout. To view: 652-3700.

HOME AND REVENUE $41,900
his home offers 3 bdrms plus a 2 bdrm. in-law suite in basement. Potential revenue of $425 per mos. 10.16% financing or $27,000. Duplex zoned 45x150 lot. Present all offers because owner extremely anxious to sell M.L.S. Call GERRY FINNIGAN, ISLAND PACIFIC REALTY 388-6231 or 388-6275 Loc. 2516.

OLYMPIC REALTY LTD.
385-5741

$30,000 MORTGAGE AT 10%
Take over a $30,000 mortgage at 10%, $279 per month. Clean, two-year-old, 3-bedroom home in Sidney with two bedrooms upstairs and one in above ground basement, living room with fireplace and lovely walnut panelling, walnut finished factory made kitchen cabinets, dining area and utility room off kitchen, sundeck and drive-in garage. $45,900. 656-5196. No agents please.

NORTH SAANICH
New custom built quality home, on level ½ acre landscaped corner. Full concrete basement, 3 Br. on main, 1 down, 1½ baths, w.w. carpet. Large kitchen with dining area. Floor to ceiling slate fireplace. Oil heat, double carport, close to transportation. Many practical features, must be seen to appreciate. Asking $74,000.
No agents please—656-4358

RIVER FRONTAGE
Charming stucco and siding house among fruit trees with lawn sloping to river. Living room and 2 bedrooms with oak floors, kitchen with dining area, open carport and separate large garage with workshop. 10 minutes to city centre. Price $43,900. 386-9510.

BARGAIN!
8 room house in good shape close to Beacon Hill Park. This house can easily be duplexed and is a bargain at $38,500. Complete finance available to good covenant. Call Humphrey Golby anytime at 592-6730 or Henderson Realty 385-9741.

NEW HOMES
3 bedrooms 1½ baths, w-w carpets, sundecks, car ports, R-1 plumbing, full basements, situated on treed lots, priced from $48,900. Phone H. Blake of Hucker Construction Ltd. 383-4372.

QUIET COLWOOD AREA, Exceptionally well-built home in cosy split-level design, 3 bedrooms and a den, full of many extras, to include fridge, and stove, etc. Drive by 3056 Wishart Rd. or phone 478-8640 No agents.

BY OWNER, COSY 2 BEDROOM, full basement, completely renovated. Price $34,900. 412 Obed Ave. 382-1005.

SPELL IT OUT
When you have something to sell, the easiest way to find a buyer is to spell it out in print! You do that by placing a low-cost Classified Ad in the newspaper, telling our readers what you have to sell. We'll help you spell it out today! Give us a call at 386-2121.

253 COUNTRY HOMES AND PROPERTIES

COUNTRY SECLUSION
Only 2½ years old this lovely home has 2 lge. bedrooms up and 1 in basement. Lge. L.R. — D. R. and a kitchen that has everything, utility on main floor. 4-pce. bath, 3-pce. down. On 2 acres of lge. trees with year round trout stream. Kennel licence available. $62,900. MLS. MRS. McKEAGE 479-5868 — 388-6231. Island Pacific Realty.

PURE—UNPOLLUTED
GENOA BAY — WATERFRONT located 10 miles from Duncan. Three building lots, ideal RETIREMENT, YACHTSMAN'S HIDEAWAY or INVESTMENT. The lots, grass and trees are hard by the marina so there is always plenty going on. Priced at 1 acre $35,000, one-third acre $23,000. MLS Nos. 8029, 31, 32. For particulars including financing please call
DESMOND HOLMES
384-8126 478-1227
PEMBERTON, HOLMES LTD.

18 ACRES
On the most beautiful beach property includes 2 good barns, mature apple orchard, zoned agricultural, main water and hydro, fine old timber, 500 ft. beach, wonderful building timbers in derelict 120-year-old house.
$180,000
To view please call
DESMOND HOLMES
384-8126 478-1227
PEMBERTON, HOLMES LTD.

MINI FARM
2 lovely usable acres with nice white fences. Brand new barn with hay loft. Ideal for horses, cattle, pigs, or you name it. Small home. Indulge your hobby in quiet surroundings. New exclusives at $59,500. QUICKLY CALL BEN GREIG 388-6231 or 598-3105 Island Pacific Realty.

FOUR AND A HALF ACRES. Three bedrooms, 8-year-old, 1700 sq. ft. home with extra space for family room. Nice barn and fenced pasture. Lots of seclusion. Metchosin area. Asking only $63,900. So be first to see this new listing. IRENE DALZIEL 388-6231 or 477-6380 ISLAND PACIFIC REALTY.

FOUR AND A HALF ACRES. Three bedrooms, 8-year-old, 1700 sq. ft. home with extra space for family room. Nice barn and fenced pasture. Lots of seclusion. Metchosin area. Asking only $63,900. So be first to see this new listing. BEN GREIG 388-6231 or 598-3105. ISLAND PACIFIC REALTY.

MILL BAY AREA, MODERN 1-year-old, 3-bedroom home on ¾ acre. Good garden soil plus lots of flowers and shrubs. Wall to wall arpet throughout, fireplace, patio with barbeque, newly paved driveway, drilled water well. Priced to sell $47,000. Phone after 6 p.m., 743-5117.

SIDNEY REALTY LTD.
Serving the Saanich Peninsula
656-3928
Real Estate — Insurance

SAANICH PENINSULA PROPERTIES LTD.
For All Real Estate Requirements
Box 1235, Sidney, B.C. 656-4000

COWICHAN RIVER
4 lots, 240 foot frontage on river. Apply 222 Greendale Road, Lake Cowichan. 749-3837.

SIDNEY, SAANICH PENINSULA
GORDON HULME LTD.
2444 Beacon Ave. 656-1154

256 WATERFRONT PROPERTIES

GENTLEMAN'S ESTATE
$162,500
Delightful waterfront acreage in beautiful peaceful Ardmore. Over 200 ft. of WARM easily accessible beach with concrete for your boat. ABSOLUTELY CHARMING Tudor home artisticly set among wide sunfilled lawns and patios, with superb trees and shrubs for privacy and for framing the views. 3 bedrooms, 3 bathrooms, gracious reception rooms. Ideal for retirement. Convenient location for golf courses, fishing, airport and ferries. To view call:
ELEANOR SANDERSON
388-4271 384-9610
WILFRED DAVIS
479-1667 658-5276
J. H. Whittome and Co. Ltd.

Half Acre Waterfront
Recreation Privacy
Retirement
Investment
Just 30 minutes south of Nanaimo, yet offering all the privacy that nature can provide. Oceanfront Resorts on B.C.'s famous Gulf Islands, offers ½ to 1 acre choice lots with beach access and moorage for only $750 down and $65 per month. Only $7,300 buys a part lot with a whispering pines and the tang of the sea. Fish from your doorstep on a half acre wooded waterfront lot for $3,000 down and $115 per month. Take the first step now. For brochures and information phone or write Glen Galloway personally c.o. Nanaimo Realty Co. Ltd. Box 518, Nanaimo, B.C. or phone 754-2311 or eves. 758-5537.

WATERFRONT LOT QUALICUM BAY
150 x 100
— Laid out for trailer home. Water and hydro available and septic tank in, also shed. Spectacular views from this realistically priced lot at $24,750. Better hurry, waterfront lots are at a premium. Call now for further details. MLS No. 7309.
ERIC CHARMAN
CHARMAN PACIFIC REALTY LTD., 385-9765

Sheltered Waterfront
Everything you could ask for on approximately 1 acre park like seclusion. 140' of pebble beach, southeast exposure, swimming, clams, shrimp, crab and salmon at your front lawn. City water, mail, delivery, close to schools, shopping centre, golf course. Large well-planned home. 3 bedrooms, king size master ensuite, also den for family room. Large kitchen, views from every room. One of the best on Southern Vancouver Island. A bargain at $110,000 Owner will finance, phone 642-3180 or write Victoria Press, Box 169.

OPEN HOUSE
2942 LEIGH ROAD
THURS. AND FRI. 6:30 — 8:30 P.M.
SAT. 2 — 4 P.M.
Two homes, one with 4 bedrooms, large living and kitchen and your own private dock. The other presently rented has only one bedroom but all rooms are spacious. Live in one and let the other help make the payments. Both offer privacy and lovely views over the lake. Asking $75,000. Vendor may assist with financing. For prior viewing please call Jo Lennox at 478-2563 or 386-2911 or MARILYN MOORE at 478-2482 or 386-2911. MLS. Homefinders, Wall and Redekop Realty Ltd.

WATERFRONT CORDOVA BAY
First time offered. Located on a hill overlooking the Bay, the San Juans and Mt. Baker. This 27-year-old home features 3 bedrooms plus den or 4th bedroom. In-line livinig and dining room with open fireplace. Kitchen is very handy with a large dining area, senwood cabinets and double stainless steel sink. Ample outdoor living area with patios. Priced to sell at $77,500. Please call Mr. James at 386-3585, res. 477-8134.
Victoria Realty Ltd.

LOT FOR SALE, LOT 25, BLOCK 26, Savary Island, $5,000 or offers. 112-745-3424.

256 WATERFRONT PROPERTIES

LAGOON WATERFRONT
Nearing completion, this home features 1450 sq. ft. of tremendous waterfront living in the Esquimalt Lagoon. All the best ideas have been incorporated into this dandy home. A rare, opportunity at $74,900.
477-1841 BUZZ MAINPRIZE OR ROBIN ESTLIN
Block Bros. Realty

SANDPIPER BEACH
Brand new 2-bedroom cottage with fireplace situated on nearly ½ acre. Heavily treed lot on lovely Hornby Island, only a few hours drive from Victoria, yet far away from the noise of big city living, nearing completion and ready for your immediate enjoyment. Asking only $15,900. Try your low down payment. Call 384-6706 for complete information.

SHAWNIGAN LAKE
Reduced to $55,000 for quick sale, two-thirds acre, new 3-bedroom house on Shawnigan Lake west arm. 120' waterfront, wharf and boathouse. 384-8391.

WATERFRONT: NEAT 2-BEDroom, winterized bungalow, good lot and beach. Low priced under $50,000. Other waterfront properties to choose from. Open house this weekend on executive sea view home. For appointment phone Ivan Willeet, 245-2252, res. 245-3747.

WATERFRONT HOME
DENMAN ISLAND
Approximately 4 acres, good home, garden, orchard. Ample water, level beach, excellent fishing. Private sale, $62,000. 245-4991. 335-2375 evenings.

170' SHELTERED WATERfront, wharf. 1000 sq. ft. block building. 2 acres. 642-3879.

LOT FOR SALE, LOT 25, BLOCK 26, Savary Island, $5,000 or offers. 112-745-3424.

3-BEDROOM HOUSE, $28,900. NO agents Please. 388-5654.

258 CONDOMINIUMS AND TOWNHOUSES

the fairhaven
Self-Owned Apts.

Exclusive Only 17 Suites PRIME Convenient LOCATION
½ block from Beacon Hill Park, one block from shopping, ½ block from bus service.

ONLY ONE LEFT!
Luxury quality finish inside and out

Mortgages Available
Prime Location Protects Your Investment
WE'RE HERE TO SERVE YOU SEVEN DAYS . . . AND EVENINGS A WEEK NOON TILL 6 P.M.
Phone 388-9984
THE FAIRHAVEN
1035 Southgate Ave.
Down Cook to Southgate ½ block from Beacon Hill Park
Hatley Holdings Ltd.

CHAMPION
REAL ESTATE AND DEV. LTD.

SELECTION CONDOMINIUMS
$29,900 One bedroom near cathedral.
$34,500 Two bedroom near ocean. Esquimalt.
$34,750 Two bedroom on busroute. Esqmt.
$35,500 Two bedroom near ocean. Esquimalt.
$36,000 Three bedroom 1½ bath. Craigflower.
$42,663 Two bedroom 1½ bath. Fairfield.
All are above average and exquisite decor. Call
JOHN JENKINS 598-5767
BLAIR SCOTT 388-4477

IMMEDIATE OCCUPANCY
3 bedrooms, laundry room, storage, walk-in closet off main bedroom, 3½ years old. Elementary school across back fence one block to shopping and sports centre. Bus stop at front door. Choose your own carpets. $26,900. GORDON CHAMPION 477-9989 eves. 388-4477 days.

813 Fort Street, 388-4477

Whyte & Gower
Oak Bay Properties Ltd.
2227 Oak Bay Ave.
592-2407

TOWNHOUSES
OAK BAY
OPEN HOUSE
MON.-SAT. 1-4
OAK BAY AVE.
AT YALE ST.
Nearing completion
Quality construction
Close to village
2 Bedrms., 1½ Bthrms.
Price $48,500 — $51,900
Special Apts call 592-2407

VICTORIA'S LEADING CONDOMINIUM BROKERS

BY OWNER: 2-BEDROOM, NEW condominium, controlled entrance, 1½ baths, ground level entrance and elevator, hot water heat, sauna, pool, and rec. room. Walking distance to town. No agents. 384-4709 or 293-2070 (Jordan River).

258 CONDOMINIUMS AND TOWNHOUSES

VISIT BEAUTIFUL Kensington Terrace
LUXURIOUS SELF-OWNED APARTMENT HOMES
Located At
QUADRA and INVERNESS

NEARLY SOLD OUT
ONLY 12 TO GO
A fine choice of one bedroom units from $25,000 and two bedroom units from $31,000 remain.

10¼ - 10½ PER CENT FINANCING
—Superior sound proofing and decor
—A treed setting
—Pleasant views
—Luxurious lounges
—Hobby Craft Room
—Exercise room
—Sauna and Swirl bath

Kensington Terrace
OPEN TO VIEW
DAILY 2-9
OUR CHARMING HOSTESSES WILL BE DELIGHTED TO SHOW YOU OUR LUXURIOUS APARTMENT HOMES

KENSINGTON TERRACE
383-7444
PARK PACIFIC
383-4124
J. B. YOUNG (RES.)
598-1818

Park Pacific

OPEN HOUSE
2-4 WEEKDAYS
MARINA PARK (Co-operative Apts.)
2040-50 WHITE BIRCH ROAD, SIDNEY
EXCELLENT SELECTION OF
Superb water view 1 and 2-bedroom units along with excellent land view, rear suites to suit the most discriminating buyers, offering:
—Extra Parking
—Wall-to-wall
—Resident Mgr.
—Drapes
—Stoves and Fridges
—Recreational and Sauna Facilities.
—King-size Balconies
—Laundry Facilities and Elevators
—First Rights to Moorage at Marina.
All this for only:
$22,600 to $38,500
On Terms of Only: ¼ or more down, 9½% on balance over 25 years with 5-yr. term.
598-3321

JACK MEARS OAK BAY REALTY LTD.
2194 Oak Bay Ave.

SPENCER CASTLE
LUXURY CONDOMINIUM HOMES
PRICED FROM $63,500
Open Daily
9 a.m. to 9 p.m.
SPENCER CASTLE
2910 COOK ST.
Days 384-4013
Evenings 385-5055
or 598-1060
Proudly presented by
Danzo and Franro Holdings Ltd.

BROWN BROS. on LANSHARD
385-8771 (ANYTIME)

NEAR GORGE PARK
2 BEDROOMS
$37,000.00
Excellent large suite in refined adult block. Close to all conveniences, incuding shopping centre and a bus route. Best quality tasteful carpeting, drapes, stove, fridge, dishwasher. A corner suite on the 3rd floor. A top quality building with swirl pool, sauna, entertainment room, workshop, and cupboard, parking. Building is only 2-years-old and well soundproofed. Suite has only had one careful occupant and is in perfect condition. Good financing available. Call BILL FELTON anytime). 385-8771.

COLWOOD GOLF COURSE AREA
Over 1200 sq. ft. with three bedrooms and one and a half baths. Also good rec. room in full basement. Only one year old. Asking $42,900. New exclusive listing. IRENE DALZIEL 388-6231, 477-6380.
ISLAND PACIFIC REALTY

TOWNHOUSE, 4 BEDROOMS, living room, dining-room, large kitchen, own front yard, patio. Double carport, close to all amenities. Downtown. 382-6825.

PRIVATE SALE. CONDOMINIUM. $26,900. 3 bedrooms, Esquimalt. Phone 383-2835.

New Shirtshape! Printed Pattern

9310
SIZES 8-20
by Marian Martin

Button into this fast-paced shirtshape and go! Make it of polyester or wool knit and you'll keep your crisp even after hours of travel! Send!

Printed Pattern 9310: Misses' Sizes 8, 10, 12, 14, 16, 18, 20. Size 12 (bust 34) takes 2⅛ yards 60-inch.

$1.00 for each pattern — cash, cheque or money order. Add 15c for each pattern for first-class mail and special handling. Print plainly size, name, address and style number. Send to Laura Wheeler, The Daily Colonist Needlecraft Dept., 60 Progress Ave., Scarborough, Ont. M1T 4P7.

Save! Sew a wardrobe and save dollars — send for new Fall-Winter pattern catalog! School, career, casual fashions! Free pattern coupon inside. 75c.

Sew and knit book with basic tissue pattern, $1.25.

Instant Fashion Book, $1.00.

Instant sewing book, $1.00.

Crochet Cape

758
by Laura Wheeler

Attract all eyes in a romantic, rose-bordered cape. Whirl everywhere in this unusually beautiful cape with Irish-crochet roses in vivid colors. Use knitting worsted. Easy crochet. Pattern 758: sizes 10-14; 16-20 included.

75 cents each pattern — cash, cheque or money order. Add 15c each pattern for first-class mail and special handling — to Laura Wheeler, The Daily Colonist, Needlecraft Dept., 60 Progress Ave., Scarborough, Ont. M1T 4P7.

New! 1974 Needlecraft catalog covers the creative scene — knit, crochet, fashions, embroidery, quilts, more! 75c.

New! Sew and knit book has basic tissue pattern $1.25.

New! Needlepoint Book, $1.25.

New! Flower Crochet, $1.00.

Hairpin Crochet Book, $1.00.

Instant Crochet Book, $1.00.

Instant Money Book, $1.00.

Instant Macrame Book, $1.00.

Complete Gift Book, $1.00.

Complete Afghans No. 14, $1.00.

12 Prize Afghans No. 12, 60c.

Book of 16 Quilts No. 1, 60c.

Museum Quilt Book No. 2, 60c.

15 Quilts for Today No. 3, 60c.

Book of 16 Jiffy Rugs, 60c.

258 CONDOMINIUMS AND TOWNHOUSES

CLARENCE HOUSE
139 Clarence St
1250 square feet — 2 bedrooms — 2 bathroom units. Indoor pool — guest suite — resident manager. Steel and concrete construction. Magnificent views. Open daily (except Sundays) 2:00-4:30 and 6:30 to 8:00.
Brochures mailed on request.
PACIFIC STRATA SERVICES LTD.
386-2437 anytime

HELP YOURSELF
Try your down payment. We will carry the balance. Open weekdays 2-5 p.m. 1680 Poplar St.
COLONY PARK MANOR
WESTERHAM ESTATES LTD.
382-6151 or
Dick Batey 592-4607

LOOK! $57,500
Oak Bay Condominium
Brand new 2 bedroom, very deluxe en suite bathrm PLUS 4 pce bathrm. Spacious living room withsliding door to huge balcony. Eating area in unique kitchen. Costly carpeting throughout including sauna bath, whirlpool, workshop and underground parking. Quick possession. To view call
Greta Hofmeister
385-7761 Off. 592-6872 Res.
D. F. HANLEY AGENCIES LTD.

Esquimalt
2 BR Condominium
Near-new on Admirals Road. Close to Naden and Dockyard. Large bedrooms with lots of cabinets and closet area. This unit is at the back of the building away from road noise with glimpses of Esquimalt Harbour. 4-pce. bathroom. Avocado fridge and range. Space for portable dishwasher. Priced at $25,500. Name your own down payment. Vacant. Immediate occupancy.
Bill Westcott
385-7761 (24 hours) 477-5402 Res.
D. F. Hanley Agencies Ltd.

FOR SALE BY OWNER, 3-BEDroom, 1½ bath, fully carpeted condominium. Living room and one bedroom panelled, drapes and appliances included. Trade considered. No agents, please. Price $34,900. Phone 383-5092.

BRIGHT SEAVIEW HOME ON 7th floor of fireproof building. This unit is new, and consists of L.R., D.R., 2 bedrooms, 2 baths, kitchen with outside window, and laundry room. Quality fitted carpets and all appliances. $58,500. Exclusive Agent Leverton Rlty., 385-8012.

2-BEDROOM CONDOMINIUM suite, with southern exposure, attractive patio, at beautiful Cowichan Bay. Concrete construction, $28,500. 384-1350.

1040 ROCKLAND AVE.
Large brand new corner apt. 2 bedrooms, 1½ baths, balcony, wall-to-wall carpet, $40,500, phone 386-2391.

BY OWNER, MOVING, 2 BEDroom condominium, harbor view. Esquimalt $25,500, offers, 384-2566, 383-1925.

OAK BAY
1-bedroom condominium, $25,000 private. Phone Mr. St. Claire at 598-5927.

265 HOUSES WANTED TO BUY

Realtor

Canada Trust
2618 Quadra Street 382-5171

SOUTH OAK BAY
Two bedroom bungalow on larger lot. Must be "mint" condition.
Ask for the Zieglers 592-1768

YOUNG BARRISTER
Just starting new career, needs two-bedroom home in good area. $35,000 to $40,000.
Ask for Peter Mason 477-9318

OLDER COUPLE NEED
No-step bungalow on easy-care lot, $40,000 to $45,000.
Ask for John Cabeldu 592-2568

TEACH NEEDS TOWNHOUSE
School teacher needs 3-bedroom condominium up to $34,000. Has wife and 2 children.
Ask for Sandy Crawford 477-1561

COUNTRY SURROUNDS
In West of Central Saanich, two or three-bedroom home up to $40,000.
Ask for Jack Cooke 477-4842

CADBORO BAY AREA
Urgently needed 3-bedroom house with that elusive quality "charm." $50,000 to $60,000.
Ask for Peter Mason 477-9318

ALL CASH BUYER
Cash for immediate possession. Character 3-bedroom home, South Oak Bay. Good sized rooms, $60,000 to $80,000.
Ask for John Cabeldu 592-2568

3 BEDRM. TOWNHOUSE
Hobbyist needs 3-bedroom townhouse with basement, $45,000 bracket.
Ask for Sandy Crawford 477-1561

2-5 ACRES OF LAND?
Need 2-5 acre building lot on cleared arable land. Royal Oak or Blenkinsop area, up to $75,000.
Ask for the Zieglers 592-1768

VICTORIA EXECUTIVE
Anxious buyer seeks 3 or 4-bedroom character Oak Bay waterfront or water view home. Preferably with space for tennis court. Immediate decision, $90,000 to $140,000.
Ask for John Cabeldu 592-2568

NEED WATERFRONT
Executive seeks 2 or 3-bedroom home, not less than 1500 sq. ft. on waterfront, $100,000 to $120,000.
Ask for Peter Mason 477-9318

If unable to contact the desired representative at the given phone number, all are available through our 24-hour phone number 382-5171.

CASH FOR YOUR HOUSE
INVESTORS NEED HOUSE IN ANY AREA UP TO
$35,000
IMMEDIATE DECISION.
CALL
GLENN NICHOLLS
388-6231 OR
479-5971.
ISLAND PACIFIC REALTY

TRANSFERRED TO CAMOSUN COLLEGE
Must have two or three bedrooms, extra large lot or acreage. Urgent. Must have early possession. Up to $65,000 CASH. IRENE DALZIEL 388-6231 or 477-6380 ISLAND PACIFIC REALTY

265 HOUSES WANTED TO BUY

SELL!!! SELL!!! SELL!!!
List with the TOP SELLERS. Our team is one of the most productive in Victoria call GLENN NICHOLLS 479-1040 or GERRY FINNIGAN 388-6275 Loc. 2516. Island Pacific Realty 388-6231.

WANTED
Young couple with one child urgently require home suitable for CMHC, (assisted) programme. Must be on sewer, under $35,000. If you feel your home qualifies PLEASE contact HAZEL CLARKE or NORMA HILL. We will be happy to discuss the matter with you, (no obligation). Call 386-2911 anytime .Homefinders, Wall and Redekop.

SASKATCHEWAN RETIRED FARMER
Not too close in. Must have large lot or acreage. Can pay up to $90,000 or up to $50,000 for acreage only. 2 or 3 bedroom. BEN GRIEG 388-6231 or 598-3105 ISLAND PACIFIC REALTY.

HAVE SOME BUYERS
for 2 or 3 bedroom homes. Preferably less than 30 yrs old $35,000 up to $69,000. Call GERRY FINNIGAN, ISLAND PACIFIC REALTY, 388-6231 or 388-6275. Loc. 2516.

HOME ON SMALL ACREAGE
2 or 3 bedrooms. Will consider both older and newer construction. Metchosin or Saanich preferred. $50,000 to $70,000 price range. Ph. MARILYN MOORE at 478-2482 or 386-2911. Homefinders, Wall and Redekop Realty Ltd.

WANTED
Character home, 3 or 4 bedrooms, dining room and full basement, in Oak Bay, Fairfield or Tattersal area. For serious client whose present home is too small. Call anytime, Mary McGuire or Donna Valikoski, 388-7275, local 2438 or 2476.
Douglas Realty Ltd., 385-8784.

WANTED
5 HOUSES
Trisanna Holdings Ltd. requires 5 homes to be used as rentals. 2 or 3 bedrooms. Please phone 388-7275, local 2551 (24 Hrs.) or
Douglas Realty Ltd., 388-6275

HELP
Wanted for a young family with $15,000 cash, a lot or acreage with seclusion and 3 bedroom home — at $45,000.00
382-5171 THE ZIEGLERS 592-1768
Canada Trust Co.

CASH CLIENTS
Will pay all cash or cash to mortgage for your 2 or 3-bedroom home with basement if possible. Call Victor Wong, 385-2458 or 479-6569, Byron Price and Assoc Ltd.

I HAVE A CLIENT WILLING to pay top price for a nice 2-bedroom home in the OAK BAY AREA. Call JUNE HOUGHTON 477-6185 or NATIONAL TRUST 386-2961.

PRIVATE
Have $25,000 cash for 2 or 3 bedroom home, must be under $35,000 all price. No agents. Victoria Press Box-360.

WANTED BUNGALOW TYPE house, 2 or 3 bedroom garage, in quiet area, out of town. Up to $39,500. 479-8650.

PRIVATE, WANT OLDER HOME, will pay cash, condition not essential. 479-2209.

WANT OLDER HOME FOR cash, any condition. Phone 652-1562.

268 LISTINGS WANTED

LIST YOUR
SHAWNIGAN
PROPERTY
WITH
743-5311 J. Ettema 743-2607
383-0311 G. Hodgson 384-7474
SHAWNIGAN REALTY LTD.
Shawnigan Lake 743-5311 / 383-0311

RIM ROBERTS INVESTMENTS & MANAGEMENT LTD.
702-1175 Douglas St. 388-6691

LOOKING FOR RESULTS
For prompt and courteous attention — join our ever-growing list of satisfied customers.
PHONE J. T. MILLS
KER & STEPHENSON LTD.
anytime
385-3411 or 478-2469

DO YOU HAVE TO SELL YOUR HOME QUICKLY? Then call me now for fast efficient service. PAM HAERE at 386-2911 or 385-0595. Homefinders, Wall and Redekop

270 EXCHANGE REAL ESTATE

HAVE CLEAR TITLE TO 2½ acre lot near Parksville and new Mt. Arrowsmith ski development. Need house in Victoria, preferably James Bay area. Will swap with balance to be paid. Reply to Victoria Press, Box 408.

271 LOTS FOR SALE

Contractors!!
LOTS IN GORDON HEAD—WITH BUILDER'S TERMS ALSO CONSTRUCTION FINANCING AVAILABLE
Call Leo Pigert or Evan Williams, 386-7721 anytime. Investors Syndicate Realty Limited.

WEST COAST RD. 1½ ACRE LOT
A beautiful lot (on Kemp Lake water line) providing complete seclusion and potential view — near Kemp Lake Rd., sign on property. Excellent financing. Asking price $29,500. MLS8753. Call:
388-4271 MR. YELLS 383-5039
479-1667 MR. CHARTRES 385-5508
J. H. Whittome and Co. Ltd.

LANDS END ROAD
Beautifully treed, ½ acre lot, close to sea and just minutes from ferry. Ready to start building. Price will never be lower $27,500. Call TOM BREITER at British America Realty Ltd., 385-1431 or 386-0116.

BRENTWOOD BAY SEWERED LOT
Ready to build on, sewer and water charges paid. Large cleared level lot, close to school and shops. Price $23,500.
Phone — 652-2257

1 Acre—Ardmore
Beautiful treed lot. 140 feet road frontage. 1½ blocks to beach access. $26,500.
477-1841 BILL REMPLE 658-5794
Block Bros. Realty

BRENTWOOD
1 block from water, unspoiled serviced lots, new on market, minimum 8400 sq. ft. residential "A" zoned, starting at $19,000, priority to private builders. Inquire 652-3428.

SERVICED FLAT CITY LOT, IN lawn and garden. Near Jubilee Hospital on quiet street. 45x135. Sensible size, sensible price. $18,900. After 4:30, 477-9251.

271 LOTS FOR SALE

CANADA PERMANENT TRUST
(ON DOUGLAS AT FORT)

BUILD NOW!
Priced to sell — fully serviced lot — Ramsay subdivision foot of Mt. Douglas — 60x100 ft. $21,900. BARRY THORNDYCRAFT 477-8487 or 382-9191.

Canada Permanent

BEAUTIFUL UPLANDS
Fully serviced lot 100'x200', .459 acre on quiet secluded road. Treed and gently sloping, this is prime property and one of the few remaining lots in this area.
ASKING $48,900
Madge or Don Robbins
384-9335 384-9072 Res.

david burr ltd.
FORMERLY
A. BERNARD and CO. LTD.
655 FORT ST. 384-9335

70x110 LOT TERMS
Good level building lot located in Sooke. $14,000 — $5000 D.P. Owner will carry balance of $9000 at 14% per annum payable at $109.37 per month principal and interest, 20 year amortization, 5 year term.
SCOTT KENDREW
385-7761 off. 598-5341 Res.
D. F. HANLEY AGENCIES LTD.

BROWN BROS. on LANSHARD
385-8771 (ANYTIME)

COUNTRY ACREAGE
2 acre wooded lot. Secluded, yet convenient location. City water and hydro. Large first mortgage at 10 per cent interest. For further information phone DOUG LEDDING 385-8771 or Res. 652-2116 (anytime).

Consolidated
Realty Ltd.
2686 Sooke Rd. 478-8316

JUST LISTED
½ ACRE LOTS
$11,000
Located in an area of new homes on the Victoria side of Sooke Village, these lots come supplied with piped water and paved roads. To view call
GARY WHITELEY
385-8177 Res. 478-8316 Bus.

ARDMORE
One acre right near the golf course. Make an offer on $25,000.

NANAIMO
Five acres of undeveloped land. Fantastic view of the Gulf. Offers invited on $48,000.
Ron Tannhauser
386-2971 Res. 384-3188
Bitterman Real Estate

BUILDING LOT COUNTRY SETTING
On water and hydro, parkland with creek at bottom of property. New Exclusive at $17,500.
385-7721 KENT MACLEOD 385-2016
GARDENER REALTY LTD.

CENTRAL SAANICH
Attractive large building lots. Fully serviced
$21,000 EACH
John Todd 384-9335, 598-7849 Res.

david burr ltd.
FORMERLY
A. BERNARD and CO. LTD.
655 FORT ST. 384-9335

50 x 120
Ready to build, present all offers 4404 Lakehill Place. Call ADELLA DAVIS — 385-8264 or SUE WARKE—479-7725 Island Pacific Realty 388-6231.

"FIVE ONE-HALF ACRE LOTS"
First time advertised, a new subdivision of nicely treed half-acre lots on city water. Some with good sea views. Terms for builders. Near Amity Road in North Saanich.
IAN BORRMAN 386-7521 anytime
BOORMAN INVESTMENT CO., LTD.
1111 Government St.

BUILDING LOTS
Residential and commercial lots available for sale and lease. Esquimalt and Colwood areas. Some with water views. Call
WILF COTTON
Bus. 388-6424 Res. 479-3876
BAYSHORE REALTY LTD.
512 Fort Street

OPPORTUNITY KNOCKS
Large lot in Gorge area. Possibilities to rezone for duplex. Small cottage on premises. Asking $25,500. Will look at offers. For viewing call
TED RADWAY
388-4271 477-6176
J. H. Whittome & Co. Ltd.

DUNCAN
you plan to build now or in the future phone on this 62'x120' lot. It is in a serviced subdivision, close to schools and one of the last available in this area. Price $12,000. MLS. NINA or BOB STEPHENS 86-2911 Homefinders, Wall and Redekop.

HOLDING LOT
50x120, within 4½-mile circle off Interurban Rd. Buy for $7,000 now and sell at a profit when the lot can be built on. Full particulars, call GLEN McGREGOR 384-8001, The Royal Trust Co. or Res., 477-3675.

LOT FOR SALE
Peaceful seaview lot, paved road, piped water. One block from sea, beach, and boat launch. Asking $12,000. MLS Call BEN PARENT of NEWSTEAD REALTY
598-5166 or 598-3641

PRIVATE TREED LOTS
In an excellent location near Cedar Hill Golf Course. From $21,000. Try your terms. Call Dave Taylor or Will Sheppard, Alltown Realty Ltd., 477-6973 anytime!

HOLDING PROPERTY ON GILLIE RD. 50x138. $4,500. Good investment for future. D. M (Doug) MacKillop, 384-0308 (Res.) C. N. MONTAGUE CO. LTD. 384-9318.

LARGE, TREED LOT NEAR Cedar Hill Golf Course. Offers seclusion, privacy, in a convenient area. Serviced. Phone 477-6807 after 6:00 p.m.

SOUTH OAK BAY
NEWPORT AVE.
Priced from $25,000 to $32,000. All utilities. 598-5030.

½ ACRE LOT
Near Sooke River Rd. Hydro, water, paved road. Price, $15,000. 479-6115.

PRIVATE SALE
50'x130' fully serviced lot, Beacon St., adjacent to Beacon Hill Park. $26,000. 382-1122.

POTENTIAL M-2
City, Esquimalt Rd., corner lot, plus house and lot. 11,500 square feet. Offers considered. 385-3961.

LOVELY TREED, 1 ACRE LOT, in North Saanich — Deep Cove area. Phone 385-7494.

SOOKE AREA NEW SUBdivision. Treed lots, approx. 2-3 acres. Mountain views. 642-5508.

BRENTWOOD. 80'X190' TREED lot, sewered street, close to water. 658-8674.

FULLY SERVICED LOT AV. size 55x110 in better home area high Quadra. $20,500. 479-4868.

271 LOTS FOR SALE

VIEW LOT
Overlooking Brentwood and Saanich Inlet. Full price $16,000. A. Kleinman, Town and Country Realty Ltd. 382-7276.

MAKE AN OFFER
Four sea view building lots in ooke. Any reasonable cash offer acceptable. Terms also available. 92-1189, if no answer, call 384-0912.

BY OWNER
Building lot Shawnigan Lake. Perc tested, on water system only 2 blocks from village. Phone 743-2341 Mill Bay. Asking $9800.

BEAUTIFUL VIEW LOT
Overlooking Cedar Hill golf course. Excellent holding property. Lot 30 on Ocean View Rd. off Maplewood Rd. $12,500. 479-4404.

BRENTWOOD AREA BUILDING lot, full underground services in new subdivision. Corner of Columbia and Bickstan Place. Lot 21. $18,000. Victoria Press, Box 387.

SEA AND MOUNTAIN VIEW Crofton 50'x100' lot. Sewer, water, near beach, $10,000. Adjoining 8129 Arthur Street. Write Box 183, Duncan. Phone 112-503-282-6140.

INVESTMENT PROPERTY, NOT serviced but will be in a couple years. Asking price, $6,500. Phone 598-2786 between 5-7 daily.

273 PROPERTY FOR SALE

D. F. HANLEY AGENCIES LTD.
3293 DOUGLAS ST.
385-7761
OR
3021 SHAKESPEARE ST.
388-4294

BUILDERS

JUST OVER 130,000 SQ. FT. OF Apt. zoned property with view. Excellent terms up to 3 years — First time offered. Asking only $8.50 per sq. ft. Reply in confidence. Another exclusive with.
FRED G. CARVER 598-2581
DOUG BAVINGTON 385-7761
—D.F.H.—

BROWN BROS. on LANSHARD
385-8771 (ANYTIME)

SOMETHING DIFFERENT
Old Victorian — with commercial potential. This beautiful old solid red-brick property, property has a history as old and as colorful as the city itself. Ideal for development as specialty restaurant, antique store, professional offices, design studios, or ??? Convenient location and a real "Character" building. Only $79,500. With good financing and owner will consider trades. Call for details HARRY COOK or ALAN U. POTTER (anytime) 385-8771 MLS.

ATTENTION DEVELOPERS
R3. Esquimalt, prime area, water view fronts on 2 streets, 10,200 sq. ft. 2-bedroom home, double garages, $5.25 per sq. ft. (Rented to excellent tenants.) 384-3339.

TWENTY MILES FROM VICtoria, 2½ acres cleared, serviced, fenced lot on Rolmar Crescent off Fisher Road. Maginificent View. $23,500. Telephone 384-4223.

4.92 ACRES, FLAT, TREED AND water, $40,000. 3 minutes to Shawnigan Lake. 743-5635.

FOR SALE, HOLDING LOT, close to town, $10,900. Phone 479-8462.

LARGE LOT FOR SALE, 75X100, Colwood area, $17,000. 478-1445.

274 PROPERTY WANTED

WANTED SxS DUPLEX
My clients require 3 bedrooms. Preferably with dining room and ample parking space in any pleasant residential area. Price range $85,000 with substantial cash down. NINA STEPHENS 479-5463 or 386-2911.
Homefinders, Wall and Redekop

SEAVIEW LOT
or small acreage in Colwood, Metchosin area. Phone MARILYN MOORE 478-2482 or 386-2911. Homefinders, Wall and Redekop Realty Ltd.

CASH
For any vacant land or lots—Residential, commercial anywhere on Van. Island. Call Westgate Realty Ltd. Mr. Ranson 388-9941.

WE ARE INTERESTED IN YOUR residential property, by the lot or acreage. Any area considered. H. Blake, 383-4372 or 382-9212. Hucker Const. Ltd.

MOBILE ZONED LOT BETWEEN Duncan and Courtenay. Terms. $1000 down. Victoria Press, Box 375.

CASH
For lots or acreage, phone Kasapi Construction, 386-6191.

280 ACREAGE FOR SALE AND WANTED

FERTILE ACRES CENTRAL SAANICH
$50,560 for 6.4 acres, averages $7,900 per acre. Compare locations and try and find a BETTER BUY for similar acreage on on West Saanich Road. Ideal for mini-farm with ample water supply only 8 ft. deep. 11 miles from City Hall. MUST BE SOLD. ML 8439. GASTON GODBOUT 592-2407
WHYTE & GOWER
OAK BAY PROPERTIES

3 PARCELS FARMLAND
Central Saanich. At present in pasture and hay. Year round stream. Ideal for horseraising asking: 14-acres $188,500 27.28 acres $316,000. Total of 38.47 acres $465,500.
477-1841 RON KERFOOT 652-2594
Bock Bros. Realty

2,100-FT. WATERFRONT
86 acres, Port Renfrew, next to Botanical Beach at the end of Lifesaving Trail excellent investment property. Asking $95,000 with 1-3 down. Norma Saunders, 478-5561, 642-3455.
BLOCK BROS. REALTY LTD.

HOBBY FARM
5.23 acres, 3 minutes from Town and country Shopping centre, completely renovated 3 bedroom home very unusual and secluded. Well for watering, older outbuildings, excellent holding property at 45c Sq. ft. Will accept trade and some finance. No agents. Private sale by owner. 479-1105.

QUALICUM BEACH
Approximately 3 acres of parklike property for $13,500.

20 acres, 23 miles north of Qualicum, just like a park, $38,500.

For more information Call Colin Munro, Victoria Realty Ltd., 386-3585.

SHAWNIGAN LAKE
Treed level acreage, has subdivision possibilities for 3 or 4 lots. 1.12 acres. No land freeze, walking distance to village, school and lake. A frame interior, 11'6" x 17' plus loft and large deck. $36,500. Call 385-6875 or 592-6826.

PROSPECT LAKE RD.
Seclusion 10 acres zoned for 1 home. Treed. Approximately 470 ft. road frontage. 1½ miles to golf course. Open to offers. Cash to mortgage at 9½ per cent. $58,000 479-3201

OVER 7 ACRES ROUGH LAND with stream about one mile North of Shawnigan Lake. $27,000. Call Mrs. Hartt, 385-3435 anytime.
P. R. Brown and Sons Ltd.,
762 Fort St., Victoria, B.C.

Blenkinsop Valley
24 acres — meadows — portion treed and parklike — 100' steel barn. 592-6579.

2½ BEAUTIFULLY SECLUDED acres on Haliburton Rd. with view from top end. Reduced to $44,900. Will sell with $10,000 down. 658-5479.

280 ACREAGE FOR SALE AND WANTED

6 ACRES
On West Saanich Rd. — good property to develop to your taste — $50,560.

7.5 ACRES
Beautiful, home, 4 bedrooms. — 2 bathrms. — 2 floor to ceiling fireplaces; hardwood floors. Dining room off the living room. Mud room with sink at the back door. Utilities down — excellent pumping service — 300 gal. per hour well — creek through property. 3 acres cleared — extra large barn fenced corral — $122,000.00.

2 ACRES
Place an offer on this well treed property close to the city — $27,000.00.

12 ACRES
The last farm on a no through road — well fenced — approx. 7 acres cleared. A real farm. Home has room for further development. A barn and workshop. Good horse or cattle land — flat and excellent for vegetable garden. Creek on the property. Quiet area. $100,000.00.
382-5171 THE ZIEGLERS 592-1768
Canada Trust Co.

WEST SAANICH ROAD—ACREAGE
11.27 acres of nicely treed, sloping property only eight miles from town. Some excellent building sites and fabulous view of peninsula and islands from top of property. Partly fenced and water available. Good financing available. An excellent investment of $55,000. For further information call.

10 ACRES HIGHLANDS
Are you looking for that secluded, treed homesite? Well we have it. High up in the Highlands in an area of newer homes. Build now or hold for a while. Asking $45,000. New MLS. For further information please call
DAVID BILLINGHAM
388-6424
BAYSHORE REALTY LTD.
512 Fort Street

2 LARGE PARCELS
72 and 110 ACRES
of land off Munns Road close to Fork Lake. Will make a good subdivision sooner or later. More land available. $2,500 per acre, easy terms. MLS.
6¼ ACRES
Close to 1A Highway, commercial, suitable for condominiums, townhouses. See this and let your imagination run wild. Price $1.05 plus per. sq. ft.
384-8001 BUD ZUCK 598-7215
The Royal Trust Co.

30.75 ACRES
$145,000
You like hills, trees, rocks and meadow—all on one large property then this is for you. Included is a lovely modern 3-bedroom home with full basement. 8 stall barn, 2 wells. Within 5 mile circle. Peaceful and quiet. MLS. Excellent financing available. PETER TER VEER 384-8001. The Royal Trust Co. or Res. 479-1588.

J. D. BOSDET LTD.
120 - 727 JOHNSON 386-3128

HIGHLANDS 7 ACRES
Lovely treed lot with valley views and sea glimpses. Only 8 miles from downtown. The driveway and building site have already been prepared. This is a good holding opportunity. Try your offers to $57,000. Call: ALICE MOORE, 592-4529.

ALMOST WATERFRONT SOOKE—1.8 ACRES
Public access to beach, sea and mountain views. Piped water and perc tested. $26,000 M.L. 8307
MURRAY BLANNIN
388-6424
BAYSHORE REALTY LTD.
512 Fort Street

ROYAL OAK AREA
8.89 Acres of good land, in grass and trees, with access from two roads. good holding property. $126,000.
STAN WINTERBOTTOM
385-3435 598-2253
P. R. Brown & Sons Ltd.
762 Fort Street,
Victoria, B.C.

SAANICH ACREAGE
7 Acres of rolling, treed property with beautiful valley views. Vendor will carry substantial first mortgage.
THE ZIEGLERS
382-5171 592-1768
The Canada Trust Co.

METCHOSIN
9.03 acres off Kangaroo Road with year round spring and view of sea from good building site. Driveway runs throughout property. Good terms available on asking price of $49,000. (MLS). For all details, please call:
386-7521 ANNE DUGGAN 598-7811
BOORMAN INVESTMENT CO., LTD.
1111 Government St.

2 ACRES
With lovely homesite and pasture enough for 2 or 3 horses also large horse or cattle shelter. On city water and hydro and at the end of a cul-de-sac. Fabulous value and only 20 minutes from town. $26,500. See it quickly IRENE DALZIEL 388-6231 or 477-6380. ISLAND PACIFIC REALTY.

40 ACRES POTENTIAL RECREATION land available for lease. Wooded, varied terrain. Close in. Suitable archery, trail riding, etc. Victoria Press Box, 333.

285 UP-ISLAND PROPERTIES

90 FT. WATERFRONT REDUCED
Here is a real opportunity to acquire a beautiful waterfront property between Qualicum and Bowzer at the realistic price of $48,000. A compact 2½ bedroomed home with large living room with fireplace overlooking a wide expanse of ocean and a newly decorated guest house at the rear. On city water, yet well away from highway traffic, here is a perfect place to retire or else keep as a holiday hideaway. Please call:
BARBARA BOLLI of
JACK MEARS
OAK BAY REALTY LTD. at
598-3344 anytime

285 UP-ISLAND PROPERTIES

Duncan Land Selection
Seaview — One acre treed lot east of Cowichan Bay — retirement home — min. steps. Good construction. $45,000.
River frontage — 40 acres treed recreational land remote and very private — 1400 feet of frontage — just $85,000.
2.26 acres — North of Duncan — treed — $22,000
1.63 acres — Cobble Hill area — treed, $17,500.
Country estate — 3.99 acres — nice creek — mountain and valley views — large solid 10-room residence — four-room cottage at $89,500. Small farm — Cowichan Bay Hideway. 44 acres of very attractive land — all fenced. 10-acre hayfield and balance treed. Extra good water supply — comfortable two-bedroom home — attached cottage. Barn — 3-bay machine shed — 3-bedroom mobile rental — views good. Value at $134,000. Terms — M.L.S.
Call Wayne Griffith for maps and locations at 746-5171 or evenings. 746-6275.
H. W. DICKIE LIMITED
70 Government Street
Duncan, B.C.
"We Sell the Island"

HOME AND ACREAGE
$27,000 down will handle. Well maintained 2-bedroom home (could be four) on 7.35 acres close to Parksville. 1½ acres cleared, 12x30 heated greenhouse, abundant water. Excellent arket garden or hobby farm potential.

PRIME PROPERTIES Financing Available

BUILDING LOTS
$5,000 down will handle. Seaview lot with stream in beautiful Kopina Estates.

$6,500 full price. Half acre treed lot on Tozer Road, Ships Point. Water system, underground hydro and phone.

Call Mrs. Florence Greig
752-9493
or
Dashwood Real Estate
R.R. 1, Qualicum, B.C.
752-9266

CLOSE to DUNCAN
5 Acres with large ranch style home located some six miles north of Duncan. Best of land, fenced and cross fenced, would support three or four horses. The home includes 1700 sq. ft. of luxurious living, including 3 bathrooms, large farm style kitchen, 3 bedrooms, living room with fireplace and double carport. Must be seen to be appreciated. Listed at $79,000. For an appointment to view, please call RON PHILLIPS at 746-6135 or evenings 746-5890.

MILL BAY
NEW LISTING BY THE SEA
Immaculate three-bedroom home on 1 acre, nicely landscaped, mature shaded trees and well kept lawns, view of the ocean, possible subdivision. Good value at $56,000. View by appointment only. Please phone RON PHILLIPS at 746-6135 or 746-5890.
G. K. SCHMIDT REALTY LTD.
470 Trans-Canada Highway
Duncan, B.C.

PARKSVILLE WATERFRONT
21 ACRES
1600' OCEAN FRONT
1250' CREEK FRONT
Sandy beach—low tide goes out hundreds of feet. Now an overnight trailer park and mobile home. One of the last large properties in this family holiday area. One home 2 cottages, service building—19 mobile home sites—94 overnight camper sites. Septic system and water supply. Potential site for a complete holiday complex for our expanding leisure time. For more information please call JOHN MORRY 592-9770 or The Royal Trust Co. 384-8001 anytime.

THE CEDARS 380 BRAE ROAD DUNCAN
Self Owned Apartments
3-Bedroom suite, W-W carpet, drapes, appliances, 1½ bathrooms, lovely outlook, close to business section and shopping. To view phone 748-2397 or call at Suite 101, 380 Brae Road, Duncan.

AT COBBLE HILL
Here's a sturdy 3-bdrm home offering excellent family accommodation with a comfortable living room with fireplace, large family kitchen and a half acre with lots of fruit trees. Hurry on this, at only $28,500 MLS. 385-8784, Rick Kallstrom — Joan Hopper, 385-8784, or 388-6275, Local 2490 or 2452.
Douglas Realty

NEAR FANNY BAY
A delightful well wooded, level lot, a short walk from water's edge and across Baynes Road from Waterfront lots, this is an area of attractive all season houses. Lot size approx. half acre. For details phone JACK THOMAS office 386-2231; Res: 385-2119.
BLOCK BROS. REALTY LTD.

2½ ACRES DEEDED ISLAND with 2-bedroom home in sheltered Kuyquot harbour on north west coast of Vancouver Island. Island has water system and power plant. Wharf will accommodate boats up to approx. 50 ft. For further information call LINDSAY FORDE, 792-4328 or JANET CLIFFORD, 759-7020, Ivan Hurndall Realty, Ltd., 95 Wellington Avenue, Chilliwack, B.C. 759-7235.

MOVING UP ISLAND?
Consider this. 2 bedroom, 1½-year-old bungalow. Wall-to-wall carpet, fireplace. In town of Lake Cowichan. Only $24,900. ML. Call anytime:
Mary McGuire
388-6275 Local 2438
Donna Valikoski, Local 2479
DOUGLAS REALTY, 385-8784

COWICHAN BAY
½ acre, full serviced building lot on corner of Wilmot and Pavenham in village. Possibly subdividable. $27,500. MLS. GLENN NICHOLLS 388-6231 or 479-3971 Island Pacific Realty.

QUALICUM BEACH
Apartment of Condominium sites:
Site I 128'X500'
Site II 256'X450'
Asking $1.00 per square foot. What offers? Inquiries, Box 551, Qualicum Beach, B.C.

CHARACTER AND QUALITY included in this 2-year-old retirement home at Ship's Point. Franklin fireplace, immaculate landscaping, mountain view. Low, low taxes. Full price: $39,500. Chuck Cronmiller, 334-3124, Nanaimo Realty, Courtenay.

HIGH INCOME GROCERY: CENtral location, parking, neat 2-bdrm. living quarters, active couple operation for $71,000 (stock extra). Inspect with Bill W. Miller, Nanaimo Realty, Ladysmith. 245-2252, eves. 245-4955.

5½ ACRES WITH SPLIT LEVEL 2 bedroom, basement home, 3 stall barn with tack room and riding ring. Can be subdivided. Contact Lorne McDonald 754-2801, or write RR 3 Nanaimo.

PARKSVILLE
Brand new 2-bedroom, full-basement home, wall-to-wall carpet throughout. Close to village centre. Priced at $39,500. Call 248-3437

DENMAN ISLAND
View Lot 170'x120'. Water available. $9,500.
ADELINE NICHOL 386-2911
Homefinders, Wall and Redekop

FOR LADYSMITH OYSTER DISTRICT properties, telephone Nanaimo Realty Co. Ltd., 245-2252, Ladysmith Box 628.

EAGLE REALTY LTD.
Box 1060 Parksville, B.C.
Telephone 248-6191

DASHWOOD REAL ESTATE
Parksville — Qualicum Specialists
(Qualicum) Ltd. 752-9266

290 FARMS FOR SALE AND WANTED

BOUNTIFUL FARM ESTATE
18 acre orchard hillside overlooking magnificent valley, distant water and mountain. South exposure for full sun. Sheltered by woods to north. Charming old farm house with 3 year old custome design interior: Two bedroom, two baths, two fireplaces. Pond with ducks. Vegetable garden. Peace and Privacy. Well located. Expensive. Contact owner. Victoria Press, Box 220.

SOOKE FARM $235,000
Just under 3000 sq. ft. of lovely home (near completion). A 60'x60' barn and 12'x24' office bldg. 39 fertile acres presently used for cattle raising and only 5 miles from Sooke. You'll be delighted with this unusual and interesting property. For further details and appointment to view call:: (ML 7321)
388-4271 MR. YELLS 383-5039
479-1667 MR. CHARTRES 385-5508
J. H. Whittome and Co. Ltd.

MELTON
REAL ESTATE (B.C.) LTD.
912 DOUGLAS ST.
MELTON — BRINGING MORE THAN THEIR NAME TO VICTORIA

DUNCAN FARM
78 acres 1200 feet of waterfront property comprises 5 parcels of land, vendor will carry financing for full details call
Paul Smith 383-6905
Roy Nielsen 386-9046

HOW TO WRITE

A GOOD

CLASSIFIED ACTION AD

1—IT'S BEST to start your ad with the name of the article or service you have to offer. If you have an apartment, room, etc., for rent, or property for sale; start your ad with the location.

2—BE CLEAR. Readers respond more quickly and favorably when given complete, definite information. Always include the price in your advertisement.

3—MAKE IT EASY for the reader-prospect to reach you. Always give your telephone number or your name and address. If you do not have regular hours, state a preferred time for the prospect to get in touch with you.

4—PLAY SAFE. You get the greatest reader attention by using consecutive insertions. A six-day order is best and costs less, and you can, of course, stop your ad as soon as you get the results you want. You pay only for the days your ad appeared. Lower yearly rates are available to those who wish to keep their services or products before the public.

5—PLACE YOURSELF in the reader's position and ask yourself what you want to know about your offer. The answer you give will make a good Want Ad.
Don't allow the reader to speculate.

6—GIVE YOUR PROSPECT every inducement you can with good copy. Classified action ad readers have the money and are already interested in buying the merchandise or service you information you give are the have to offer; the details and most important.

7—WANT ADS THAT FAIL TO bring the desired results do so usually, not through a lack of readership, but because they are poorly worded or contain inadequate information.

8—TO PLACE YOUR AD, call 386-2121, your direct line number to fast Want Ad action. A courteous, efficient advisor will be glad to help you word and place your order. And remember, Classified Action Ads afford you the most complete coverage. Telephones are open 8:00 a.m. to 6:00 p.m. for you daily, Monday through Saturday call:

386-2121

293 GULF ISLAND PROPERTIES

SALTSPRING ISLAND
273' waterfront, architect design, 4 rooms, full basement, finished attic, double garage, financing available. Box 606 Ganges, phone 537-5498.

293 GULF ISLAND PROPERTIES

SALT SPRING ISLAND
Situated in much sought after area, of Vesuvius Bay, this exceptional home has much to offer. Large living room has heatilator fireplace and picture window looking onto the beautifully terraced garden. Separate dining room, 2 bedrooms, utility room, electric heat, full price $43,500. For more details call:
ELEANOR RUSSELL of
JACK MEARS
OAK BAY REALTY LTD. at
598-3344 anytime

294 MAINLAND AND OUT OF PROVINCE PROPERTIES

YOU CAN STILL ACQUIRE PUBlic Land Free! Government Land Digest, Box 2217, Norman, Oklahoma, 73069.

THROUGH

SELL IT

FAST

CLASSIFIED

DIAL 386-2121

NOTICE TO CREDITORS
In the matter of the Estate of ALICE HICHINS, late of Victoria, British Columbia.
NOTICE IS HEREBY GIVEN that Creditors having claims against the Estate of the above deceased are hereby required to send them to the undersigned Executor at No 505-645 Fort Street Victoria, B.C before the 16th day of September, 1974, after which date the Executor will distribute the said Estate among the parties entitled thereto, having regard only to the claims of which he then has notice
ALAN EATON BIGELOW
Barrister and Solicitor
Of the Firm of
Messrs Sullivan,
Smith & Bigelow

NOTICE OF APPLICATION FOR CHANGE OF NAME
NOTICE is hereby given that an application will be made to the Director of Vital Statistics for a change of name, pursuant to the provisions of the "Change of Name Act," by me Isidore Traskovskie of 326 S. Nanaimo St. in Vancouver, in the Province of British Columbia, as follows To change my name from Isidore Traskovskie to Joseph Isidore Trask
Dated this 20th day of August, A D 1974
Isidore Traskovskie

NOTICE TO CREDITORS
In the Matter of the Estate of CHARLES JOHN MAISEY, formerly of Apartment B, 321 Montreal Street, Victoria, British Columbia, Deceased.
NOTICE IS HEREBY GIVEN that creditors and others having claims against the Estate of the above named Deceased are hereby required to send them to Anne Louise Nicholson, c/o 2nd Floor, 1205 Broad Street, Victoria, B.C., Executrix, on or before the 25th day of September, 1974, after which date the Executrix will distribute the said estate among the parties entitled thereto, having regard only to the claims of which she then has notice.
ANNE LOUISE
NICHOLSON,
Executrix.
By her Solicitors,
PEARLMAN & LINDHOLM,
Victoria, B.C.

NOTICE TO CREDITORS
In the Matter of the Estate of EMILY LILLIAN FAGAN, formerly of 2828 Rita Road, Victoria, British Columbia, Deceased.
NOTICE IS HEREBY GIVEN that creditors and others having claims against the Estate of the above named Deceased are hereby required to send them to the undersigned Executors c-o 2nd Floor, 1205 Broad Street, Victoria, B.C., after which date the Executors will distribute the said Estate among the parties entitled thereto, having regard only to the claims of which they then have notice:
LEO JOSEPH FAGAN,
GERALDINE PATRICIA
STURGEON,
Executors.
By their Solicitors,
PEARLMAN & LINDHOLM,
Victoria, B.C.

NOTICE TO CREDITORS
In the Matter of the Estate of CHRISTIAN JENSEN OSTERLUND, otherwise known as CHRIS OSTERLAND, late of Cobble Hill, B.C. deceased.
NOTICE IS HEREBY GIVEN that creditors and others having claims against the estate of the above deceased are hereby required to send them to the undersigned executor at 304-620 View Street, Victoria, B.C., before the 27th day of September, 1974, after which date the executor will distribute the said estate amongst the parties entitled thereto, having regard only to the claims of which he then has notice.
JOHN NICHOLAS STONE,
Executor.

KILSHAWS
1115 Fort Street
AUCTION
FINE FURNISHINGS
Store Clearance of New Chesterfield Suites and contents of lovely home.
FRIDAY AT 7
Single Hide-a-Bed and Lounges New Colonial Chesterfield Suites, New Spanish Chesterfield and Love Seat, Vilas Maple Bedroom Suite, Swivel Chair Dinettes, Oak Chests, Walnut Bookcase, Cedar Chest, Oak Filing Cabinet, Lamps, Tables, etc.
RUGS
As New Apt. Deep Freeze Refrigerators, Ranges Kitchen Cabinets, Vanity Sink, etc., China, Glass and Plated Ware.
KILSHAWS
AUCTIONEERS LTD.
1115 Fort St. 384-6441

LUNDS
926 FORT STREET
AUCTION
FRIDAY, 1:30 P.M.
NOTE
Owing to Our Antique Sale next week our Next Auction will be held
FRIDAY, 1:30
INSTEAD OF SAT.
FURNISHINGS, BEDROOM AND CHESTERFIELD SUITES, POOL TABLES
3 H.P. AND 5 H.P. MOTORS
OCCASIONAL TABLES
MAJOR APPLIANCES
SMALL LOTS
View Today and Tomorrow Until Saletime, 1:30 p.m.
LUNDS AUCTIONEERS & APPRAISERS PHONE 386-3308

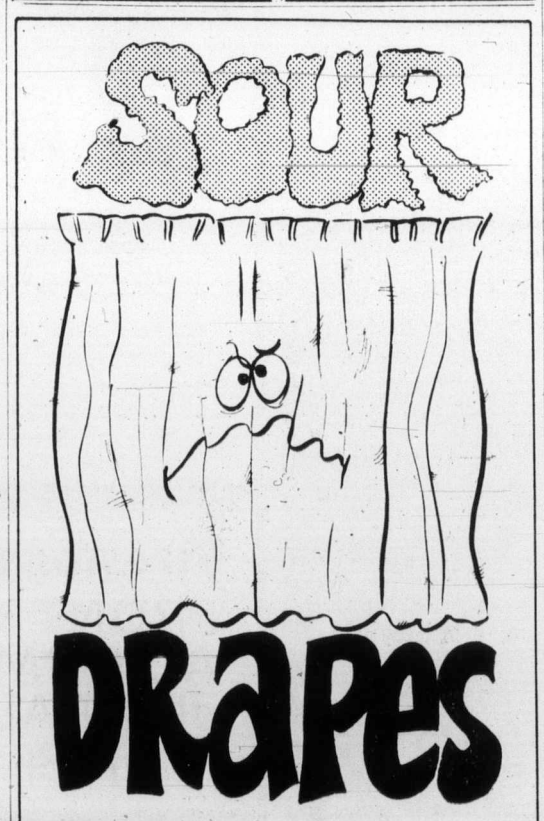

Coit blows the whistle on dirty Drapes by offering you this special
20% OFF
DRAPERY CLEANING
From now to the end of August
Phone Coit for a Free Estimate—no obligation
WORLD'S LARGEST COIT DRAPERY CLEANERS
477-9529

What is the good of a good thing if no one knows about it?

ADVERTISE YOUR

GOOD THINGS in Victoria's Daily Newspapers

The More You Tell—
The More You Sell
in
the "Welcome Medium"

Region's duties outlined

A pocket-sized leaflet describing the Capital Regional Board's responsibilities and geographical statistics has been written and produced by Jack Fry, the district's information officer.

Purpose of the leaflet is to inform those interested how the regional board works, Fry said Wednesday.

Copies can be obtained by writing to P. O. Drawer 1000, Victoria, B. C., V8W 2S6, said Fry.

He also has a limited number of information leaflets on the corporate structure of the board which is also available.

A newsletter published by the board may also be requested.

PROVINCIAL COURT

Allen Donald Laatsch, 24, charged with wounding and with assault causing bodily harm, Wednesday was remanded in Victoria Provincial Court by Judge William Ostler to the Lower Mainland Regional Correctional Institute for psychiatric care pending a further appearance in Victoria on Sept. 6.

Charges against Laatsch arose from a dispute at his residence, 975 North Park, Victoria, in which Gary William Hurst, 25, suffered stab wounds and William Leslie Klassen, 19, both of the same address, an eye injury Monday night.

On his first court appearance Tuesday, Ostler remanded the accused for a day to be examined by a doctor.

Wednesday, Dr. H. L. McNiven testified he had seen Laatsch. Asked if he considered the accused mentally ill, McNiven replied: "I think so, definitely."

□

A man who 10 years ago had been ruled an habitual criminal was returned to the penitentiary for two years, when he appeared before Ostler Wednesday.

Frank Joseph Schlosser was charged with being unlawfully at large after walking away from a William Head prison work party behind Camosun College last May 29.

Then he got into a taxi and asked to be taken to the Swartz Bay ferry terminal.

About two weeks later he was arrested by RCMP in Fernie and there were break-and-entry and other charges against him in Oliver and Osoyoos.

Prosecutor Peter Birkett read to the court Schlosser's record, dating back many years and including numerous incidents of escaping custody.

□

A Victoria man who expressed his desire to clean the slate pleaded guilty Wednesday to four charges including 12 counts, and was remanded to Sept. 6 for a presentence report.

John E. Stevens, alias Jack Stevens, alias Jack F. Stark pleaded guilty to one charge of breaking and entering, and 11 counts of uttering forged documents and obtaining cash by fraud.

All 11 of these occurred within the past year; the break-and-entry in January, of 1966. His record showed other offences prior to that date and because of the long period of good behavior Ostler requested a pre-sentence report before disposing of the case.

□

Keeping his barber shop open Wednesdays cost a licensed Victoria barber $25 in the court of Judge F. S. Green.

Paul Goodman, 1757 Fort Street, pleaded guilty to remaining open on April 24, May 15 and 29, and June 5 and 12, and was fined $5 for each offence.

Rebels have harvest jitters

Rebel fruit growers in the Okanagan Valley ran into their first major harvesting problem this week, took their problem to Agriculture Minister David Stupich — and received no consolation.

The break-away growers, who deserted the B. C. Fruit Growers Association to form the United Fruit Growers Association, discovered recently that with the apple harvest near they have no bulk-bins to carry their fruit from orchard to packing house.

An no packing house to serve them even if they had the bins.

Stupich told a delegation from UFGA Wednesday afternoon that he couldn't really help them. "I have no bulk-bins;" he said, "and I have no way of creating packing houses."

Packing houses operated by the BCFGA, the original fruit co-operative, had an August 15 deadline on contracts with growers using their facilities. The dissident group asked Stupich to request the BCFGA packing houses to extend the deadline.

"I can't really do that" Stupich said. "The deadline was set a long time ago and for the very good reason that the packing houses have to know well in advance just what volume of crop they will be handling."

The minister added that if he was one of the rebel leaders "I would be very embarrassed to be responsible for leading men out of an established and well operated organization, only to find I couldn't find a way for them to harvest their crop. It has to be very bad planning."

There is one hope for the rebels.

Stupich says that although he will not ask the packing houses to extend their deadline for contracts with growers, he is sure "they would sign these people up if they asked."

Nanaimo breeder in sweep

Ram tops new class

W. and K. Gould of Nanaimo, one of the best-known Suffolk breeders in B.C. sheep-circles, won the Pacific National Exhibition ram championship this ween in the first breed class for North Country Cheviots, Shropshires and Suffolks.

Breeders from Alberta and Manitoba competed with B.C. sheepmen iin Vancouver but Gould swept up six major wins, and placed second in two livestock competitions to receive the premier breeder banner.

Other Vancouver Island winners in the same section were Ken and Keith Salmon, of Victoria, who gained a ribbon in both the champion ram and ewe second breed-class.

In 4-H Club competition Jamie Cumming, of the Sooke Beef Club, had the winning steer sired by a registered Aberdeen Angus; Doug Bickford of Saanich Peninsula Beef Club won the Limousin-sired steer class; and Wendy Chung, also of Saanich-Peninsula, topped the sale-class with a 973-pound steer.

Head-on crash injures three

Three young adults are in Victoria General Hospital following a head-on collision at 12:45 a.m. Wednesday on the Old Island Highway at Prince Robert, View Royal.

K. D. (Dwayne) Maxwell, 23, and Hedley Newton, 19, both of CFB Esquimalt, were reported in satisfactory and fair condition respectively.

Carol Clifford, 21, of 2833 Knotty Pine, Langford, is also in fair condition.

Colwood RCMP reported the two small vehicles were driven by Maxwell and by Brian Megas, 23, of Edmonton, Alta., who did not require hospital care.

Maxwell sustained a fractured jaw and arm and a dislocated hip; Newton chest injuries; Miss Clifford head and neck injuries and facial cuts.

The injured were taken to hospital by the Langford and View Royal ambulances; View Royal firemen washed gasoline from the road.

Hospital staff record donors

A blood donor clinic, held Wednesday for the staff of the Victoria General Hospital, attracted 136 volunteers.

It was the best clinic held in over six years, according to Red Cross blood donor clinic supervisor Jerry Savage, and surpassed the previous record by over 50 per cent, bringing ted blood-units up to 384. the monthly total of dona-

The next clinic will be held at Red Cross House, 1046 Fort, Sept. 23 and 24.

REINELL
1974
WE'VE BOUGHT THEM ALL
Next to Red Lion Inn
World of Pleasure

PUBLIC NOTICE

The Corporation of the District of Central Saanich

The Agricultural Land Reserve Plan as it applies to the District of Central Saanich will be on display at the Municipal Hall, at 1903 Mt. Newton Cross Road, on weekdays between the hours of 8:30 a.m. and 4:30 p.m.

This map was designated by Resolution of the Provincial Land Commission, pursuant to s.8 of the Land Commission Act, S.B.C. c46 on the 27th of June, 1974.

JEAN M. BUTLER
Mayor.

GRAND CANYON
DEATH VALLEY
SALT LAKE CITY
SAN FRANCISCO AND LAS VEGAS
15 days of sightseeing nature's wonders. We stay at the very best in accommodation.
Saturday, September 28, to October 12
Double $302—Twin $316
A Few Seats Left
Come along with Maryanne, your hostess
Please Phone 386-2431
TRAVELLERS INTERNATIONAL TOURS LTD.
Full Detailed Itinerary.

Red Carpet Service Since 1919
Williams Quality Meats
Two Phones 384-0525 384-0526
Grade 'A' Beef Local Lamb and Veal
795 Fort Street
Thursday, Friday, Saturday
THURS., FRI., SAT. ECONOMY WITH QUALITY SALE
GRADE 'A' LEAN CHUCK STEAK 99¢ lb.
GRADE 'A' CROSS RIB ROAST 1.29 lb.
GRADE 'A' BONELESS CROSS RIB 1.39 lb.
GRADE 'A' BONELESS POT ROAST 1.09 lb.
BBQ SPECIAL GROUND BEEF 89¢ lb.
SLICED & TRIMMED BABY BEEF LIVER 99¢ lb.
OUR OWN MAKE BEEF SAUSAGE 79¢ lb.
HOT STUFFED BARBECUE CHICKENS 1.49 lb.
ONTARIO COLBY CHEESE 1.29 lb.
GRADE 'A' FREEZER BEEF GRADE 'A'
SIDES 99¢ lb. HINDS 1.39 lb. FRONTS 75¢ lb. FULL BARONS 1.09 lb.
Sides of LOCAL LAMB 20-lb. Avge. 24.95 ea.

WISER'S
INTERNATIONAL INTRIGUE.
From London: We took the finest British gin and made a perfect Canadian copy. So dry, so crisp, it's obviously Wiser's International Dry Gin.

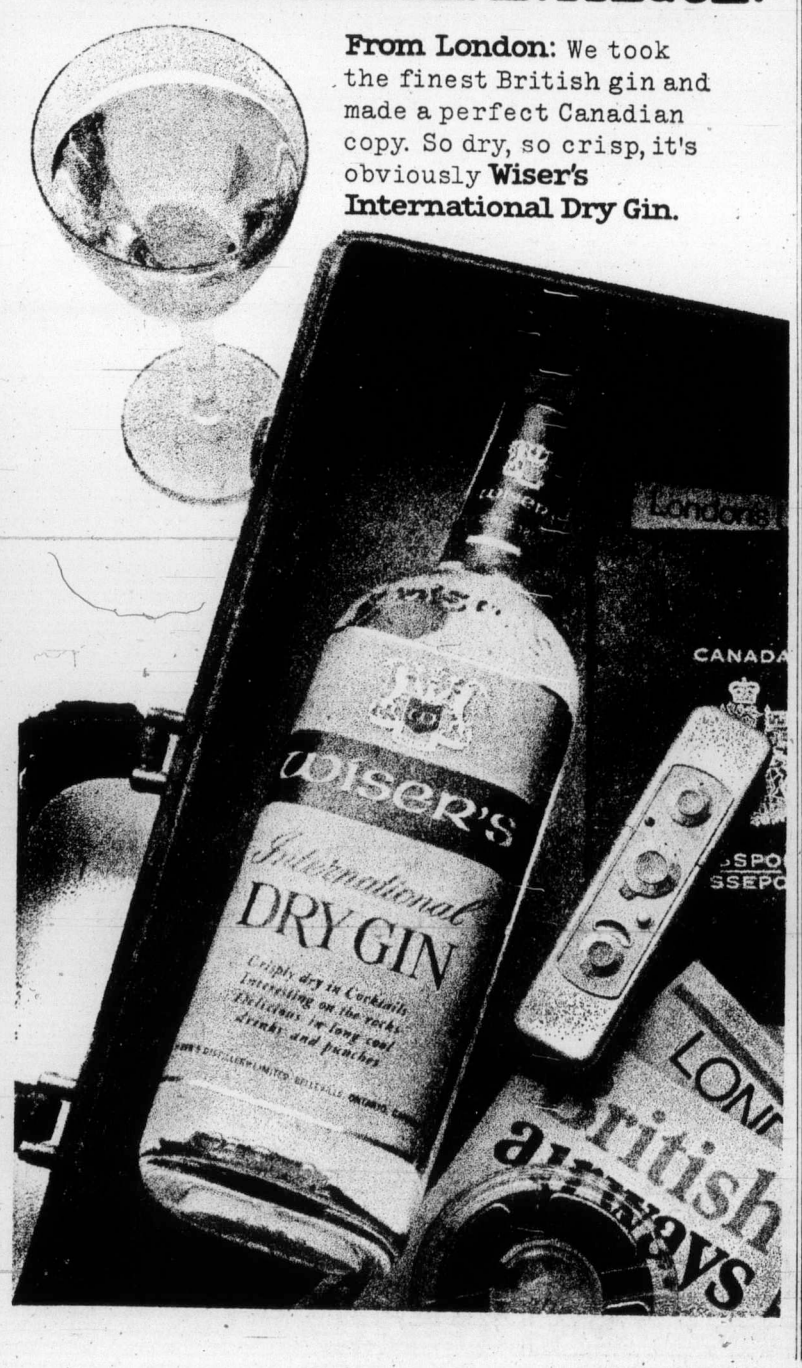

Firestone STORES
USE OUR Firestone CREDIT PLAN OR... AMERICAN EXPRESS CHARGEX
2882 DOUGLAS ST. 385-1404
At Garbally Road and Burnside
Also in Nanaimo and Courtenay
PICK-A-PAIR of BELTS!
Firestone STRATO-STREAK BELTS
2 FOR $61.70 INSTALLED

WHITEWALL		BLACKWALL	
SIZE	PRICE	SIZE	PRICE
E7814	32.80	E7814	30.85
F7814	35.70	F7814	33.70
G7814	37.20	G7814	35.25
F7815	35.70	F7815	33.70
G7815	37.20	G7815	35.25
H7815	39.45	H7815	37.45

Firestone
FRONT WHEEL ALIGNMENT plus BALANCE to stretch tire life!

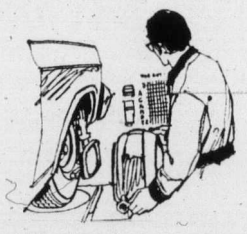

Firestone Riding System Service Specialists will carefully align and statically balance both front wheels, repack outer front wheel bearings, plus check brakes, shock absorbers, battery and all suspension parts.
$11.95
Torsion bars and air conditioning extra.

Firestone
DRUM BRAKE SERVICE
- Install new linings.
- Repack front wheel bearings.
- Inspect wheel cylinders.
- Inspect master cylinder.
- Inspect front grease seals.
- Inspect brake hardware.
- Inspect brake hoses.
- Inspect brake drums.
- Lubricate and clean brake backing plates.
- Check brake lights.

$31.95 4 Wheels

FREE inflation check to stretch tire life!
Increase tire life — drive in today for a free tire pressure check!

Island
Ph. 746-6181
Financial Centre
435 Trunk Road
Duncan

The Daily Colonist.

Vancouver Island's Leading Newspaper Since 1858

Some sun, high 65
★ ★ ★
Weather Details On Page 2

No. 70 – 116th Year
VICTORIA, BRITISH COLUMBIA, THURSDAY, AUGUST 22, 1974
15 CENTS DAILY
20 CENTS SUNDAY

Barrett bids for bonds, bares Columbia 'bungling'

By JIM HUME
Colonist Reporter

● Barrett foresees short fall session. Page 35

The B.C. Hydro prospectus to raise $100 million for dams and allied hydro projects on the Peace River will be on its way to New York within two weeks, Premier Barrett said Wednesday.

At the same time the premier said the prospectus would be released to the public "and for the first time everything about Hydro will be known publicly."

Barrett was asked for reaction to recent criticism by Opposition Leader William Bennett of alleged financial bungling by the NDP government.

"The Columbia River Treaty was the biggest financial disaster in the history of this province," he answered. "We are going to be short $400 million because of that disaster."

Details of that Socred "financial disaster" will be in the prospectus, Barrett said.

"It will reveal the details of where we are at now in terms of the costs we face, and what we inherited from the bungling of the Columbia River Treaty," Barrett said. "It is an acknowledged fact that there was over $400 million lost and frittered away because of the incompetence of the former administration . . . and every single taxpayer in this province should recognize seriously the impact of that bungling."

Barrett said the $400 million "is the money well above the cost in terms of what we've had to pay as taxpayers to complete the deal. You remember the famous speech by the former premier (W. A. C. Bennett) saying 'nothing is freer than free'? That little speech cost us $400 million."

Asked if his government had made any mistakes, in its financing programs to date, Barrett answered: "We haven't made one single error in financing in Hydro, and all the information will be there in the prospectus. We've had to clean up the mess and tell exactly what the mess was from the Columbia Treaty."

The premier said the $100 million the government is now seeking would be in the form of a long-term loan.

The premier said Social Credit had also displayed incompetence in handling natural gas exports.

"We have doubled the price of natural gas to the Americans because Social Credit was practically giving it away," he said.

From A-G

Strong plea: stop hitching

Attorney-General Alex Macdonald has issued a personal appeal to teenagers to stop hitch-hiking.

Macdonald made the appeal Wednesday following a report from Vancouver police listing 24 cases of rape and indecent assault in the past six months. Macdonald said each of the cases originated with a hitched ride.

"Girls hitch-hiking along streets and highways are playing a form of Russian roulette," Macdonald said. "Everytime their extended thumbs coaxes another lift, they are ineffect pulling the trigger on their personal safety."

Macdonald said that while scores of rapes and assaults are being reported following hitch-hiking pickups "this represents only 12 to 15 per cent of the actual number of incidents which occur. The other victims, for wide variety of reasons, just refuse to report a sex attack to the police."

□

Feminists inciting more rape

TORONTO (CP) — Women's liberation groups may be contributing to the incidence of rape by discussing the issue widely, Kurt Weiss, a West German sociologist said Wednesday.

Weiss, of the University of Saarbrucken, told a session at the World Congress of Sociology that women's liberation activists are increasing awareness of rape among potential rapists.

But Renee Kasinsky of the University of Calgary sociology department said it is unfair to blame women's liberationists.

Rape is a sensational issue which attracts a great deal of media attention, she said.

Both sociologists agreed the rape problem is aggravated by the male image in North America. Men are supposed to be aggressive and dominant, they said.

Skiing boats crash, 2 die

KINGSBURG, Calif. (UPI) — Two young women — driver and passenger of one boat — were killed Wednesday when two speedboats towing water skiers crashed head-on at a bend in the Kings River.

Stevens:
Waiting for a treaty a 'carrot on a stick'

Fish union chief:

'Go it alone' on 200-mile sea zone

Munro:
Agreement won't solve local problems

CARACAS (CP)— British Columbia's salmon and halibut fishermen think Canada should unilaterally declare a 200-mile economic zone off the Pacific Coast instead of waiting for a future United Nations conference to work out a global ocean treaty, a B. C. labor leader says.

Homer Stevens, president of the 7,000-member United Fishermen and Allied Workers Union and a member of the Canadian delegation to the third UN Law of the Sea Conference in this Venezuelan capital says any delay in reaching international agreement may be disastrous for his province's fishery.

Stevens said in an interview that even if a treaty is agreed upon at a 1975 conference it might take years for ratification by the Soviet Union and Japan, whose vessels now fish to within 12 miles of the B. C. coast.

J. Alan Beesley, Canada's chief negotiator here, has said the present conference, which ends next Thursday should be viewed as a success because it set the stage for an agreement by next year on a treaty covering use and protection of the oceans.

Beesley says he believes that Canada will gain management control of all fish and mineral resources within a 200-mile zone under the treaty.

But Stevens says such hopes are viewed by B. C. fishermen as a "carrot on a stick." He said it is likely fishermen in the Atlantic provinces felt the same way.

B. C. salmon fishermen, whose average earnings run about $7,500 during the four-month season, are especially fearful because the fish they catch range far into the North Pacific where even a 200-mile zone would not protect them. Canadian salmon are caught in the area by Japanese and American fishermen.

Unlike Atlantic salmon, the fish die after they return to the Canadian rivers of their birth to lay eggs.

Canada has proposed that only the country of origin be allowed to harvest such species, except those found in the coastal waters of another country which has made a bilateral arrangement with the species' home country.

But the salmon question has received little attention at the

Continued on Page 2

Just out of reach

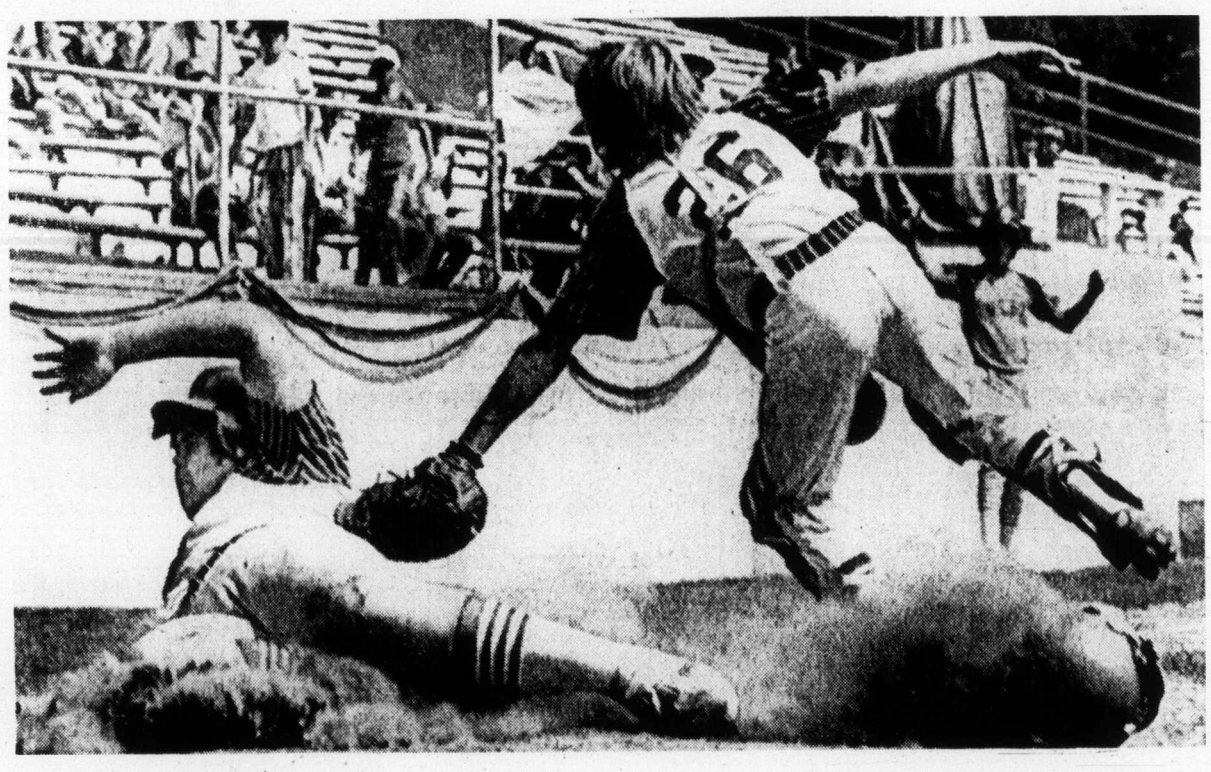

Leaping attempt to make tag at home plate is made by Guyle Cornett of 853 Rockheights, catcher of the Esquimalt - Victoria West team representing Canada at the Little League world series at Williamsport, Pa. Play came in fourth inning of Wedesday's game won by Red Bluff, Calif., 3-0, and shows pitcher Mark Keluche sliding under tag attempt. It was the beginning of a three-run rally by the Californians which knocked the Canadian team into the consolation round of the eight-team tournament. (Story on Page 14.)

Rival Cypriot chiefs closer to talking

Reuter, UPI

NICOSIA — Diplomatic efforts to get Greek and Turkish Cypriot leaders talking again in a new peace effort appeared Wednesday to have made some progress.

Informed sources said President Glafkos Clerides and the leader of the Turkish-Cypriot community, Rauf Denktash, are expected to meet within 48 hours to discuss humanitarian problems arising out of the Cyprus conflict.

It was not disclosed whether the two men — friends from boyhood days — would also discuss political matters, but the sources said this was almost certain.

British High Commissioner Stephen Olver has been closely involved in behind-the-scenes diplomacy as the ceasefire in Cyprus, now in its fifth day, seemed to be holding.

The British view is that communication must be set up between the two sides if there is to be progress towards a settlement.

Olver, who has already had talks with Clerides, said Wednesday night he expects to meet Denktash soon.

The refugee problem is bound to figure high in any talks between Clerides and Denktash.

It is estimated that possibly one-fifth of the total Greek-Cypriot population has taken refuge in areas not overrun by the Turkish army. Many thousands of Turkish Cypriots are also refugees.

But Denktash said Wednesday the 200,000 Greek Cypriots who fled their homes during the turkish army advance will not be allowed to return until after an overall peace settlement had been reached.

Clerides has said one of the main conditions of any settlement must be the return to their homes of Greek-Cypriot fugitives, under the protection of the United Nations.

Denktash said the "Turkish Republic of Cyprus" would be established in the northern third of the island now held by Turkish troops unless Greece agrees to negotiate a Turkish proposal for a semi-autonomous federal system to govern Cyprus.

Clerides retorted that, the proposal was a fraud designed to "mask Turkey's real inten-

Continued on Page 2

Canadian stabbed in Cyprus

NICOSIA (CP) — A Canadian soldier, stabbed while checking a reported incident of looting here Tuesday night, has undergone surgery for abdominal wounds and is reported by authorities as in good condition.

He was identified Wednesday as Pte. Joseph Daniel Santerre, 19, of Sherbrooke, Que., a member of the Canadian Airborne Regiment based at Edmonton.

Santerre, described r usly wounded, was stabbed after he left a United Nations observation post in the Nicosia area to investigate noises in a nearby building, Canadian military officials said. Looting was suspected.

An investigation into the attack, which occurred on the Green Line separating the Turkish — and Greek-Cypriot communities, is continuing.

Santerre was flown to the British military base hospital at Dhekelia for surgery.

Kennedy tries to bend vets on amnesty stand

CHICAGO (UPI) — Senator Edward Kennedy Wednesday told the Veterans of Foreign Wars he thinks they were "in error" in rejecting President Ford's plea for leniency for men who refused to serve in Vietnam.

Angry veterans jumped to their feet and shouted, "No, no, no" when the Massachusetts Democrat asked if they had "faith enough to be generous and the strength to be, as he (Ford) said, lenient."

Kennedy, departing from the text of a speech prepared for the VFW convention, scolded the veterans for passing a resolution Tuesday restating their total opposition to any form of amnesty. On Monday, Ford asked the group to join him in considering leniency for the thousands of young draft dodgers and deserters who face criminal prosecution if they return to America.

"It was wrong to turn him down without even hearing his proposal in full," Kennedy said. "I believe it was wrong for this great gathering to be the first to turn against him.

"In the action you took, I believe that you were in error."

Despite the angry outburst during Kennedy's speech, the veterans applauded politely as he finished, and VFW commander Ray Soden told him, "We can disagree, Senator, but we will never be disagreeable."

In a news conference prior to the speech, Kennedy said he thinks Ford's first week in office "has been excellent. I don't think he's missed a beat."

He said if Ford is able to deal effectively with inflation "he would be extremely formidable for anyone to unseat" in 1976.

Inside

Chilean oil spill vindicates Canada — Page 3

French find lost city — Page 11

Crime fighter dies in crash — Page 16

Sociologists told older means young — Page 20

	Page
Background	5
Bridge	39
Horse Happenings	12
Classified	37-46
Comics	34
Crossword	40
Entertainment	16
Family	25-28
Finance	6, 7, 9
Horse Happenings	12
King Fisherman	21, 22
Marine Calendar	32
Names in the News	30
Sport	14, 15, 17, 18
Television	38

Grain shutdown close

VANCOUVER (CP) — A shutdown of the grain handling industry here appeared imminent as two of five elevator companies here were expected to announce layoffs this morning.

The grain workers union said Wednesday it will consider any layoffs as a lockout and put up picket lines.

The federal government has vowed to legislate a settlement if necessary to halt any work stoppage.

Labor Minister John Munro and Otto Lang, minister responsible for the Canadian Wheat Board, were unsuccessful in resolving the dispute earlier this week when they met top company officials in Saskatoon. A further meeting has been scheduled for Monday.

The union has accepted a conciliation report of Dr. Neil Perry, but the companies have not, calling it highly inflationary. They maintain it would cost them 61 per cent over two years.

Stripper sticks to metier

Inmates get jail break

MATSQUI (CP) — Professional striptease made its once-in-a-life-time debut at B.C.'s Matsqui prison recently.

The inmate audience was enthusiastic and the visiting Vancouver stripper, who dances under the stage name of Yolanda, got carried away in the roar of applause.

Right down to — but not including — her G-string.

Yolanda was performig as part of an entertainment program arranged throuh the medium security prison's recreation department.

Doug McGregor, acting regional penitentiary director, said the arrangers were aware that one of the performers was a stripper, but an agreement had been made there would be no stripping.

The agreement went out the window in the contagious enthusiasm of the moment.

"Suddenly she got carried away," McGregor said. "There wasn't much we could do."

He said the group of inmates, whose usual Sunday entertainment ranges from brass bands to church choirs, conducted themselves like gentlemen.

The Daily Colonist.
(ESTABLISHED 1858)

SECOND NEWS SECTION VICTORIA, BRITISH COLUMBIA, THURSDAY, AUGUST 22, 1974 PAGE THIRTEEN

Cocke to announce site soon

Acupuncture for Victoria

One of Victoria's major hospitals will have an acupuncture clinic in operation in the near future, according to Health Minister Dennis Cocke.

Cocke said Wedesday a second unit would be located at Vancouver General Hospital, but declined to say whether the Victoria clinic would be located at Royal Jubilee or Victoria General.

"One of the major problems has been in locating trained personnel," Cocke said. "That's why there has been a delay for almost a year. But we do have some highly qualified people with a year of training behind them now and we should be ready to go in a very short time."

The acupuncture clinics will be supervised by qualified physicians and surgeons.

Asked if there were any developments in negotiations with the Capital Region Hospital Board for establishment of a superplanning board for hospital construction and development in the region, Cocke replied: "We have agreed on the direction we are going."

Cocke said he was becoming increasingly concerned with delays in hospital construction because of rising costs.

"We were preceded in office by a very conservative administration," he said. "It was their decision not to build in major centres, including Jubilee, and they left us with an awful load."

Despite rising costs, Cocke said no consideration was being given to changing the 60-40 cost sharing formula now in operation. Under that system the provincial government pays 60 per cent of the capital costs and regional district pays 40 per cent.

He added that his major concern was with spiralling operating costs.

Cocke also stated that, as part of providing comprehensive health services for the people of B.C., he had recently instituted a survey to determine the main health problem areas in the province.

Headed by Dr. E. I. Signori of the University of British Columbia, the 10-member study team will interview workers in forestry, fishing, mining and construction to compile data which Cocke said, "could be very useful to us in the development of comprehensive preventitive health programs."

Miss McGinnis at work in forests

Rights law 'hobbles' foodmen

By LORRAINE ATHERTON
Colonist Reporter

The restaurant, hotel and liquor industry continues to be "quite hostile" toward B.C.'s new Human Rights Code, Don Bellamy, managing director of the B.C. region of the Canadian Restaurant Association, said Wednesday.

And he predicted that the region's board of directors will ask the government to exempt the industry from prohibitions in the code against sex discrimination in employment.

Human rights director Kathleen Ruff will attend a meeting of the directors in Ashcroft, on Sept. 4.

Sex effect

Bellamy and Ms. Ruff met Monday to discuss the code's ban on sex discrimination in job advertisements and its effect on the industry.

Bellamy requested the meeting after several restaurant operators complained to him about letters from Ms. Ruff's office asking them to change job advertisements for waitresses.

Dress code

Last week, some restaurant owners in Victoria tried to satisfy Ms. Ruff by advertising for waitress-waiters, then adding that employees must wear dresses.

Ms. Ruff said her meeting with Bellamy was a good one. "The first violent opposition seemed to disappear, but he felt some members would still be opposed," she said.

Bellamy however, reiterated that operators continue to be "absolutely negative" towards the code.

"But the law is the law, and we'll have to abide by it, or try to change it," he added.

Hiring right

Bellamy said the main objection of the operators to the code was that "it takes away their right to hire who they want."

Discrimination on the basis of race, color, or creed is not a problem, he said, "but boy, when it comes to the sex angle we're really in a spot. Some parts of the industry are geared specifically to one sex or the other."

Bellamy said Ms. Ruff "made some good points" in her discussion with him, "but in practical application it's not that easy."

Changes made

He added that the restaurant industry has been gradually changing its hiring policies, employing males in traditionally female jobs and vice-versa.

Discrimination in hiring has been illegal since 1969, but the new code plugs a loophole which permitted discriminatory job ads.

The code also provides a budget for the human rights branch and gives it authority to initiate legal proceedings against employers without a written complaint, and penalties up to $5,000 for violations of the code.

Ms. Ruff expects the code, approved by the Legislature last October, to be proclaimed this September.

Researchers at work in Comox-Denman Island area

Rich seaweed beds valuable resource

An extensive inventory and research program has identified a major new seaweed resource near Comox for use in a wide variety of food, pharmaceutical, and cosmetic products.

The program is being conducted by Alan Austin, professor of phycology at the University of Victoria, and is funded jointly by the provincial department of recreation and conservation and the federal department of the environmet.

Austin's team has been studying marine red algae of the genera Iridaea and Gigartina since 1969. These plants grow on boulders in the lower intertidal and upper subtidal regions.

A spokesman for B.C. marine resources branch said begun harvesting the seaweed two companies in B.C. have which, in Japan, is a $250-million-a-year industry.

Originally, research was confined to the plant's seasonal growth and reproduction pattern in the Victoria area. The program was extended both in scope and funding as development potential of the resource became evident.

In the summer of 1972, Austin's team developed a method using aerial photography to identify areas thought to contain dense beds of these important seaweeds.

With ground data support, an inventory of Iridaea stocks was made in a 30-mile stretch of coastline in the Comox-Denman Island area.

In 1973, the team made intensive field investigations to further study seasonal growth, reproduction and the effect of harvesting.

It has now been determined that the total harvestable standing crop in the 30-mile test strip is at least 1,500 tons. Two harvests may be possible, the first in June and the second in August.

As a result of these studies, and prior to commercial utilization of the resource, the marine resources branch of the recreation and conservation department will prepare legislation governing conservation and harvesting and develop a sound management policy.

Meanwhile, the research program is continuing through 1974, with emphasis on inventorying areas in the northern section of the Gulf of Georgia, and to further study the effect of harvesting on regrowth in the seaweed beds.

Researchers hope a cultivation technology can be developed to considerably increase the total production.

Loggers do well at PNE

Three Island novice loggers did well at the Pacific National Exhibition timber show Tuesday, but the top honors went to a 15-year-old boy from the mainland.

Rob Smith, 15, of Woss Lake, was named all-round logger in the 1974 novice world championships.

Smith, one of the youngest competitors to ever win the novice title, placed first in the chokermen's race and log burling and was third in obstacle pole bucking.

Other event winners were: Alistair Harley, Port Alberni, underhand chop; Steve Poppe, Skamokawa, Wash., hand bucking; Allen Wickheim, Shawnigan Lake, axe throwing; George Hinsche, 100 Mile House, Obstacle Pole Bucking; and Randy Campbell, Ladysmith, speed climbing.

Classes may pall after woods job

COURTENAY — Anna McGinnis of Courtenay is a woman of many trades.

The 21-year-old University of Victoria student is the only woman summer student working in the Campbell River forest ranger district. Her tasks are many and varied.

Miss McGinnis started her summer job in May, and much of her time has been spent on waste surveys. This, she explains, involves making spot checks of logged-over regions to determine what, if any, timber was left as waste when it should have been utilized. She had to learn all about trees, how to measure the timber, and determine whether it was usable or not.

Once the waste factor is determined, the logging firm involved is notified, given a period to recover it, or be billed for the wood by the B.C. Forest Service. Most of the firms, she reports, remove all usable wood, "but there are a few guilty of wasteful operations."

The spot check work is carried out in rough country, usually mountainous, and often dangerous.. Her wardrobe on such assignments includes heavy boots, a hard hat, blue jeans, rain gear, and lots of stamina. Her pay is $594 a month.

In her woodland travels Miss McGinnis sees a lot of wildlife many deer, eagles, and a few bears.

Other jobs include the checking of various logging operations, assisting in the establishment of boundaries of logging operations, mapping areas to be logged, road mapping and various office assignments. In the event of a serious forest fire, she would also join in the firelines.

As though all of that wasn't enough, she also loads up a four-wheel drive truck with groceries, water, mail and other supplies once a week, and delivers it all to a fire lookout tower some 35 miles north of Campbell River. It's perched on the top of Menzies Mountain — about 1,800 feet high.

Next month, Miss McGinnis will return to her third-year studies. She wants to be a teacher.

"After such an interesting and adventurous summer, it's not going to be easy to settle into a classroom routine," she said.

Vets' hospital staff goes under Jubilee

All permanent employees of Veterans' Hospital will be absorbed in the staff of Royal Jubilee Hospital when the 270-bed federal hospital becomes part of Royal Jubilee at midnight Sunday.

The agreement transferring the federal hospital provides that all employees with "continuing employment status" in the federal civil service will become part of Royal Jubilee staff.

Margaret Barraclough, Jubilee's personnel director, said Wednesday the approximately 360 fulltime employees at the Veterans' Hospital—to be renamed Memorial Pavilion after the transfer — will be taken on staff without loss of seniority or pension benefits.

Former Veterans' Hospital staff will have the choice, she said, to remain in the federal government pension plan, or transfer their contributions and service to the municipal superannuation plan with all pension rights intact.

People employed by the veterans' affairs department on a casual basis for relief work are not included in the transfer agreement, Miss Barraclough said.

The integration of the two hospitals will bring the total Jubilee's staff to almost 1,800 and makes it the second largest hospital in the province with about 1,000 beds.

"We will need that number of employees," she said, adding the Veterans' Hospital hasn't been run at full capacity.

The Jubilee's day-surgery program, where patients are operated on and released the same day, will be transferred to Memorial Pavilion where 100 of the 270 beds will be available for general community use. The 170 beds will continue to be used for veteran care.

Although the two hospitals become one Monday, L. J. Glassford, Jubilee board vice-president, said many details still have to be worked out.

Integration of two large hospitals presents many problems, he said.

One of the problems is the question of which unions certified at Jubilee will represent Veterans' Hospital employees formerly in the Public Service Alliance.

The certification question, Miss Barraclough said, is now before the provincial labor relations board.

Dr. C. H. Hemmings, director at Veterans' Hospital, will become the senior treatment medical officer in the pavilion and will be, according to Dr. A. C. Pickles, Jubilee executive director, "the veterans' ombudsman."

Integration won't happen overnight, Pickles said, and will take months of work, understanding and co-operation.

Cortes pot gardener fined as 'polluter'

CAMPBELL RIVER — Campbell River Provincial Court judge called marijuana-cultivation "environmental pollution," when he fined a Cortes Island man $500 for growing 88 marijuana plants in his garden.

Robert Austin Lang, 24, and his wife, Susan, were originally jointly charged with the cultivation of the drug, but crown counsel Pat Thompson entered a stay of proceedings against Susan, after Robert pleaded guilty to the charge.

The court was told that during a routine RCMP patrol in the Whaletown area of Cortes, RCMP interviewed the Langs and then discovered the plants in the garden.

Thompson said the plants had recently been watered and were well-cared for.

Thompson said it was not the crown's position to have Lang incarcerated, but he did ask that Judge Roderick Haig-Brown impose a heavy fine as a deterrent to others.

Haig-Brown agreed with Thompson, calling marijuana cultivation "an environmental pollution in the islands of the area."

He said there were too many people coming to this area and planting the "unfortunate weed."

He said it was offensive to neighbors and hard for police to control.

"We don't seem to be getting the message across," he added.

Defence lawyer, Don Young, said the majority of the plants had been planted by a predecessor, although Lang was in control of them.

He asked for a lighter fine because the Langs were "trying to establish themselves in the community."

Escapers in custody after camp break

Two men who escaped Sunday from Snowdon minimum security prison camp, near Campbell River, are now back in custody.

One of them, Dennis Matthe Wilson, 21, of Campbell River surrendered to authorities early Wednesday at Campbell River.

Early Wednesday afternoon two Victoria policemen, on patrol in Centennial Square, recognized the second, Barney Earrel Thomas, also 21, who was asleep on a bench in the square. He was taken to police headquarters, and will face charges in Provincial Court this morning.

When the two escaped, a warning was issued that both might be armed and should be considered extremely dangerous.

Driver dies in accident

COURTENAY — A 27-year-old Port Alice man died and three others — including two juveniles — were injured in a single-car accident five miles north of Courtenay Wednesday afternoon.

RCMP say the car carrying the four left the road while passing another vehicle, dropped six feet into a ditch and struck a culvert.

No charges laid yet after party on ferry

NANAIMO—No charges have been laid yet, as a result of a rowdy party aboard the Queen of Burnaby Friday, involving members of an amateur lacrosse team from Nanaimo.

The incident occurred when two busloads of fans and the Nanaimo Labatts were returning to Nanaimo after the team had lost 9-7 to the New Westminster Rebels in its last game of the season.

Team manager Dave Weighill said the 25 members and some fans decided to "whoop it up". There was a lot of noise, beer was spilled. Some of the merrymakers decided to have a water fight with fire extinguishers.

"If it can be proven that fire extinguishers were used," David Price, ferry official, said Wednesday, "we will not hesitate to take action.

"That is a federal offence. We would prosecute the individuals involved and we would not hesitate to ban the team from using the ferry service.

Price said the RCMP had been called to investigate a "wild party" when an Esquimalt team was travelling aboard the Queen of Esquimalt Aug. 11 and a Victoria team had been banned "two or three years ago".

Contacted in Nanaimo, Weighill confirmed that fire extinguishers had been used. He said he had taken one away from one of the team members but wasn't able to get another extinguisher being used by another merrymaker.

Price said Weighill had taken up a collection aboard the ferry, giving the money to a steward to clean up the mess after the regular cleaning woman had refused.

Juvenile football starts on Sunday

There should be plenty of action Sunday when the Vancouver Island Juvenile Football League season kicks off on two fronts.

Defending-champion Farmer Construction will be in Duncan for a game against Cowichan Timbermen while two rookie-laden squads, Saanich Vampires and Saanich Chew Hornets, will tangle at Centennial Stadium. Both games start at 2 p.m.

Vampires, who tried to get into the league last season but stayed in bantam ranks, will have the nucleus of that squad and a number of promising newcomers.

Top performers for coach Dave Ward have been quarterback Don Frenette, running-backs Jim Shields and Murray Tekano, linebacker Steve Shortt and defence-tackle John Frenette an aggressive 230-pounder.

Hornet-coach Frank Hindle has only seven holdovers and he's going with 16-year-old Terry Haire at starting quarterback.

Among the promising rookies to have shown well at training camp are guards John Riopka and Jim Graham, linebacker Clark Davies and safety Jamie Attenborough. Holdover-linebacker Don Mouner anchored the defence.

The fifth member of the league, JBAA Mustangs, has the opening day bye and will play its first game Sept. 1 at Royal Athletic Park against the Hornets.

All teams will play an eight-game schedule with the first and third, second and fourth-place clubs meeting in the playoff semi-finals, Oct. 20.

The Island final will be played the following week and the champion will meet the Lower Mainland champion for the right to represent B. C. in the Canadian championship. The national final will be played in Vancouver, Nov. 19, as part of Grey Cup week festivities.

Island League schedule:

Aug. 25 — Hornets vs. Vampires, Centennial Stadium.
Aug. 25 — Farmers vs. Cowichan, Duncan.
Sept. 1 — Mustangs vs. Hornets, Royal Athletic Park.
Sept. 1 — Cowichan vs. Vampires, Centennial Stadium.
Sept. 5 — Farmers vs. Hornets, Royal Athletic Park.
Sept. 8 — Farmers vs. Vampires, Royal Athletic Park.
Sept. 8 — Mustangs vs. Cowichan, Duncan.
Sept. 11 — Vampires vs. Mustangs, Royal Athletic Park.
Sept. 15 — Mustangs vs. Farmers, Centennial Stadium.
Sept. 15 — Hornets vs. Cowichan, Centennial Stadium.
Sept. 22 — Hornets vs. Mustangs, Royal Athletic Park.
Sept. 22 — Cowichan vs. Vampires, Duncan.
Sept. 25 — Farmers vs. Cowichan, Royal Athletic Park.
Sept. 29 — Vampires vs. Farmers, Centennial Stadium.
Sept. 29 — Mustangs vs. Cowichan, Royal Athletic Park.
Oct. 2 — Vampires vs. Hornets, Royal Athletic Park.
Oct. 6 — Cowichan vs. Hornets, Duncan.
Oct. 13 — Mustangs vs. Vampires, Centennial Stadium.
Oct. 13 — Hornets vs. Farmers, Royal Athletic Park.

PLAYOFFS

Oct. 20 — Semi-finals.
Oct. 27 — Island final.
Nov. 3 — B.C. final, Island vs. Mainland, Royal Athletic Park.
Nov. 10 — Canadian semi-final Manitoba vs. Eastern champion.
Nov. 19 — Canadian final, B.C. vs. semi-final winner, Empire Stadium, Vancouver.

Farmers square baseball series

Farmer Construction trimmed Greaves Rovers, 9-4, Wednesday night at Lambrick Park to deadlock their Victoria Senior Amateur Baseball League best-of-seven final at two games each.

Catcher Dan Rogers and outfielder Dave McDonald had three hits and drove in two runs each for Farmers in the game halted after six innings because of darkness. First-baseman Glen Wallis drove in three runs with a bases-loaded double which highlighted a five-run rally in the second inning.

Dave Morgan had two singles for Greaves, driving in two runs.

Fifth game of the series is scheduled tonight at Lambrick Park starting at 6:15.

Farmers	350 010—9	11 0
Greaves	001 030—4	4 4

George Brice, Des Moseley (3) and Dan Rogers; Roy Morretti, Derek Drinkwater (3) and Dave Morgan, Martin Winstanley.

Speaking briefly

Courageous wins first of final tests

NEWPORT, R.I. (AP) — Courageous defeated Intrepid by one minute and 31 seconds Wednesday in the first race of their series in the final America's Cup trial.

Courageous overcame the wooden Intrepid's early lead and outsailed her rival for a lead of 3:07 at the first turning mark.

Intrepid was caught on the wrong side of a 35-degree wind shift approaching the first mark and had to take two extra tacks to clear it, losing at least a minute in the process.

The victory was the second for Courageous in three races against Intrepid since the final trials began last Thursday. They were left as the only boats in contention to defend the America's Cup after Mariner and Valient were eliminated Tuesday.

No set number of races has been scheduled in the showdown series between Intrepid, a two-time defender of the America's Cup, and Courageous, a new aluminum boat.

The New York club will have them continue racing until the selection committee is satisfied that one of the boats has proven her superiority.

Chris runs streak to 49

TOP-SEEDED **Chris Evert** won her 49th consecutive match Wednesday, beating **Donna Gantz**, 6-1, 6-1, to move into the quarter-finals of the women's U.S. grass court championships at Newport, R.I. . . . but top-seed **Stan Smith** was ousted from the

Additional sport
Pages 17 and 18

$100,000 U.S. professional tennis championships, losing by a 5-7, 6-2, 7-5 count to **Jim Kamiwazumi** of Japan . . . **Alex Webster**, former coach of New York Giants of the National Football League was reported in good condition in hospital Wednesday after being admitted Tuesday for treatment of dizzy spells . . . **Armagnac**, outstanding horse on the Canadian dressage team has died in Europe of a heart attack . . . the Canadian women's volleyball team beat West Germany for the third time in five days, winning by 15-13, 15-2 and 15-11 in Hanover.

Canada XI unbeaten

By The Canadian Press

The Canadian national team, led by Zohil Tonci of Montreal, remained undefeated in an international youth soccer tournament Wednesday by beating the Dominican Republic, 5-0.

The victory, before 2600 fans in Toronto, gave Canada the lead in Group I with a 2-0 record. Bermuda and Nicaragua share second, each with 1-1 records, while the Dominican Republic is 0-2.

Canada can clinch the group title and advance to the semi-finals with a win Saturday over Nicaragua. The game will be played in Toronto.

Tonci, 18, scored two goals. Peter Rowe, Carmelo Barbieri, and Ottavio Ariganello, all of Toronto, scored the other goals for Canada.

The Original Knight
SOLUNAR TABLES
When To Fish Or Hunt

According to the Solunar Tables calculated for this area, the best times for hunting and fishing for the next 48 hours will be as follows (Times shown are Pacific Daylight Times):

Minor A.M.	Major A.M.	Minor P.M.	Major P.M.
TODAY			
9:30	3:45	9:55	4:10
TOMORROW			
10:25	4:40	10:50	5:10

Minor periods, shorter in duration, light type.
Major periods, lasting 1½ to 2 hours, dark type.

AUGUST
BIKE
SALE
RALEIGHS

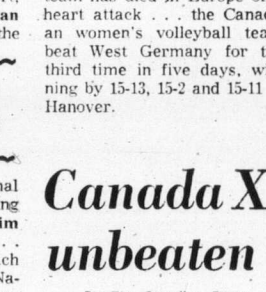

10-SPEED RECORD
Ladies' and men's. Reg. $145.00. SALE 104.88

5-SPEED SPRITES
Ladies' and men's. Reg. $135. SALE 119.88

5-SPEED TOURISTS
Men's only. Reg. $105.88. SALE 94.88

3-SPEEDS
Men's only. Reg. $92.95. SALE 79.88

Master Charge · Chargex · Terms Available
TRADES WELCOME — EXPERT REPAIRS
RUSS HAY BICYCLE SHOP
2542 GOVERNMENT 384-4722

Wakeham

Wakeham wins at Salem

SALEM, Ore. (AP) — Bill Wakeham, a 33-year-old pro from Cowichan, shot a two-under-par 70 in the final round Wednesday for a three-stroke victory in the $25,000 Northwest Open golf tournament.

Wakeham, winner of the Washington Open earlier this year, finished the 72-hole run at 285, three under par at the Illahe Hills Country Club course. He won a first-place check of $2,500.

Pros Bill Tindall of Longview, Tim Berg of Portland and George Lanning of Tacoma, shared second place at even par 288.

Salem pro Chuck Milne used a 70 in the morning round to take the 54-hole lead at 214. Wakeham was in a five-way tie for second at that stage, one stroke back. Finally, the Canadian took command with birdies on two of the final six holes, sinking putts of 15 and 20 feet at the 13th and 16th greens.

Detroit, Swedish players included in Cougar plans

It used to be that Victoria Cougars couldn't get players from as close as Kamloops to report here.

But those days appear to be over for the Western Canada Hockey League club.

Coach and general manager Pat Ginnell confirmed Wednesday he's negotiating with two players — one from Detroit and the other from Sweden — and they both could be here when training camp opens next month.

The American youth, 17-year-old Gordie Roberts, would be a prime catch for the Cougars. He's a right defenceman, standing five-foot-10 and weighing about 180 pounds.

Younger brother of National Hockey League-defenceman Doug Roberts, the Detroit product was the first player selected in the Ontario Hockey Association's draft of graduating midget players this year.

He was taken by the last-place Sudbury Wolves and Ginnell believes his father has had second thoughts about letting his son play there.

After getting a recommendation from Jimmy Skinner, assistant general manager of Detroit Red Wings and a long-time friend of Ginnell, Roberts has agreed to bring his son to Victoria next week to assess the city and the Cougar operation. Young Roberts has been on the Cougar 70-player protected list for some time.

The other prospect is a 17-year-old centre, Jarl Bjorquist, whose sister lives in Thompson, Man., and asked Ginnell about the possibilities of her brother playing in the WCHL.

Ginnell agreed to bring the youth to Canada and Bjorquist is now attending a hockey school in Flin Flon.

The Cougar general manager, who leaves for a WCHL directors' meeting today in Regina, will meet with Bjorquist in Flin Flon on the weekend and probably invite him to Victoria.

"I don't know much about Bjorquist but if he's anything like the other Swedes who have come to Canada recently, it will be $500 well spent," Ginnell added.

Ginnell has also been negotiating with a well-known coach for the Cougar-affiliate Nanaimo Clippers of the B.C. Junior Hockey League and hopes to sign him next week.

Jack Durston, who formerly coached Vancouver Nats of the WCHL and the BCJHL Vancouver Villas, coached Fort St. John to the provincial Junior "B" finals last season and he's interested in the Nanaimo position. Ginnell will meet with him next week in Vancouver.

Bradshaw, partner win

OTTAWA — Glen Bradshaw of Victoria and David Dimmer of Toronto romped to a 6-1, 6-2 victory over Eugene Lapierre of Granby, Que., and Ross Lareau of Victoriaville, Que., in an 18-and-under doubles match Wednesday in the Canadian Closed junior tennis championships at the Rideau Tennis Club.

The sixth-seeded winners shrugged off the 90-degree temperatures to score the win in the opening round of doubles play.

In the women's 18-and-under division, top-seeded Marjorie Blackwood of Ottawa and Patti Moran of Vancouver dumped Shawnee Turk of Winnipeg and Julia Kivisild of Calgary, 6-1, 6-4.

Registration Saturday

Registration for the junior tenpin program at Mayfair Lanes will be held this Saturday and next between 10 a.m. and noon at the lanes.

The program, affiliated with the American Junior Bowling Congress, is administered by the Victoria and District Junior Bowling Association.

SALMON COUNTRY
PEDDER BAY marina
BOAT RENTALS • GUIDE SERVICE
RAMP • WHARFAGE

ATTENTION FISHERMEN
Recommended fishing times for best feeding activity in local waters.

Date	Major a.m.	Minor p.m.
23rd	10:20-12:20	—
24th	11:45- 1:45	—
25th	12:45- 2:45	—

ROCKY POINT RD. • 478-1771

Come In and Handle a Honda

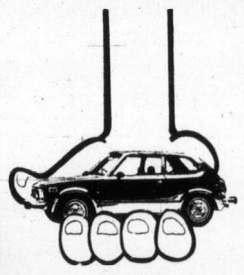

Honda Car Centre
News Bulletin No. 2
No. 1 GAS SAVER
Honda Civic is incredibly stingy with gasoline. Of all 1974 cars tested for gas mileage by the U.S. Environmental Protection Agency the 4-speed Honda Civic came in first at 34.9 miles per Canadian gallon.
Honda Civic judged Car of the Year by Road and Track Magazine, May 1973.
"The Civic's acceleration is more than a match for that of competing 1200 c.c. sedans, with a few with larger engines as well; 1200 c.c. in the Civic feels more like the 1600 c.c. of, say the Datsun 510 or the Toyota Corolla (1600 c.c.)."
Prices start at $2899
HONDA car centre
909 Yates 386-6707
Dealer Licence D-8217

Woolco

Solid Comfort Suede Casuals in Sizes for Men, Women & Children
Comfortable casuals featuring Moccasin toe, flexible Foam outsole and cushioned arch support. With full wedge outsole and Leather top line. In Brown. Even Sizes: Men, 7-10; Ladies 6-9; Children, 1-6.
your choice 9.87

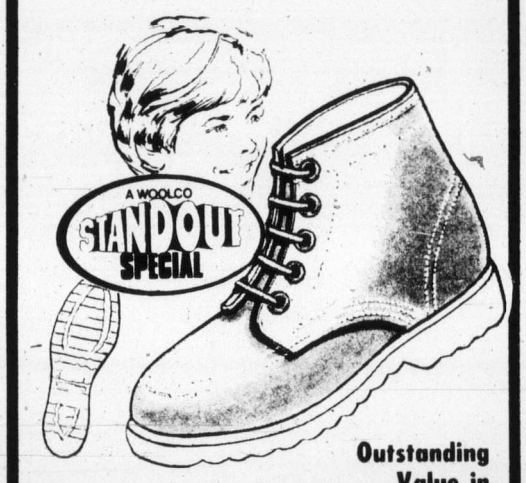

Outstanding Value in Boys' Work Boots
Boys' 6 Youths' 5
Featuring a snug, 5-eyelet tie, these Moccasin-toe-style work boots are an excellent, budget-minded buy! They boast durable Vinyl uppers and molded sole. Color: Tan. Sizes: Boys', 3½-6; Youths', 8½-3.

Comfortable Oxfords for Ladies & Teens
each 8.96
These smart, one-tie ladies' and teens' Oxfords feature a skinfit lining and Leather counter poker. Accentuated with an attractive White stitch trim around the toe, they are available in Black. Sizes: 5-9½

Child's "Learn-to-Tie" Running Shoes
pair 3.97
Step-by-step instructions encourage youngsters to tie their own shoes. With Canvas uppers, Rubber toe cap, Gum sole and arch cushion insole. Colors: Navy or Red print. Even Sizes: 4-12.

Store Hours: Monday to Saturday, 10 a.m. to 10 p.m.

Woolco™ BELTED TIRE SALE!
AUTOMOTIVE CENTRE
OUR FINEST FIBERGLASS BELTED POLYESTER CORD TIRES
Hallmark FLYTE TRAC

$21 blackwalls E78-14(735)
$24 blackwalls F78-14(775) *F78-15(775)
$27 blackwalls G78-14(825) G78-15(825) *H78-14(855) *H78-15(855) *J78-15(900) *L78-15(915) *whitewalls only

• No charge for tire mounting • No freight charges • No trade-in required
WHITEWALLS ONLY $1.44 MORE
MILEAGE GUARANTEED* 36,000 MILES OR 36 MONTHS
Every HALLMARK tire carries a lifetime guarantee against road hazards and workmanship WITHOUT LIMIT TO MONTHS OR MILES AT NO EXTRA CHARGE.
• FIBERGLASS BELTED FOR TRACTION AND STRENGTH
• SMOOTH RIDING POLYESTER CORD
• WIDE SERIES "78" DESIGN

SUPER SAVINGS!
FRAM OIL FILTER 1.66 — From spin-on or drop-in filters, made in Canada
RISLONE ENGINE TREATMENT 1.58 qt. — Frees sticking valves, restores compression.
OIL CHANGE KIT 2.22 #640067/T101. — Contains drip pan, oil spout and filter wrench.
ENGINE TUNE-UP 19.75 6 cylinder. Most 8 cyl. cars only $21.99
For Improved Operating Economy Let Our Expert Mechanics:
Install: New plugs (Champion, AC, Autolite) points, rotor, and condenser. (Resistor plugs, if required, are included.)
Adjust: Engine timing, dwell, and carburetor.
Check: Air Filter, Gas Filter, PCV Valve, Ignition wire, and complete Electrical System.
HEAVY DUTY AIR ADJUSTABLE SHOCK ABSORBERS 48.88 pair — For most popular cars, station wagons and light duty pick-up trucks. Includes Manual Fill Hose Kit. Expert Installation Available
PREMIUM BATTERIES 50 MONTH POWER — One Low Price For Most Compact, Medium & Standard North American Cars 31.95 INSTALLED — Dry charged for over 4 years of high performance power. Series 24, 24F, 22F only. Sizes For Most North American Luxury Cars $36.95 with exchange. Series 27, 27F 12 volt. made in Canada
8 TRACK STEREO $49 RR45FT — Famous Ranger compact with exclusive fine tuning and built-in burglar alarm system. Expert Installation Available
ONE PIECE MAG WHEEL $36 — For Most North American Cars. Fits most 14" and 15" wheels.
"MINI" CAR MATS 3.94 — Choice of 4 colours. For compact cars. MATCHING REAR MATS 2.94
TURTLE CHROME PROTECTOR 1.48 T-44C — Give your chrome famous turtle wax protection.

Woolco DEPARTMENT STORES
Town and Country Shopping Centre Douglas Street and Saanich
Store Hours: Monday to Saturday 10 a.m. to 10 p.m.
BUY WITH CONFIDENCE SATISFACTION GUARANTEED REPLACEMENT OR YOUR MONEY REFUNDED

Cabinet to beat province-wide drums

Fall session a brief one

Premier Barrett said Wednesday that there will be a short session of the B. C. Legislature this fall.

At the same time, looking fresh and rested after two days of think-tank sessions at Mesachie Lake, Barrett said he and his cabinet ministers would soon launch fence-mending tours throughout the province.

"We have been so busy being administrators that we have forgotten to be politicians," the premier said.

He declined to give the dates of the fall session or to discuss specific legislation to be introduced, but he guaranteed that the mini-session "will not conflict with any other political parties' conventions."

Social Credit is scheduled to hold a two-day policy session at Harrison Hot Springs Sept. 23-24 and its annual convention in mid-November. Liberals plan to meet Oct. 18-20 in Vernon and the Conservatives Nov. 22-24 at an as yet undecided location.

Specualtion is that the fall session will fall between those dates, providing the premier's two-week trip to China doesn't interfere. No dates are set for the Far East visit.

Barrett indicated that the decision to start a series of on-the-road tours for himself and his cabinet ministers came at the two-day Macachine Lake session which ended Tuesday night.

"We reviewed our first two years in office and frankly assessed our programs," he said. "We realised that we have been so busy that we haven't been beating our drum and we appreciate that there is a lot of confusion and misunderstanding of some of our legislation. The people just aren't aware of the extent of some of the legislation, and we ourselves weren't aware."

The premier said it was now up to him and the cabinet to get out and provide those explanations. His provincial tour would definitely take place this fall but his schedule is not worked out.

Barrett admitted the cabinet had been getting a great deal of feed-back from the people to the tune of around 300 letters a day. Many of those letters, he said, questioned the speed with which the government has moved in various directions.

But he said the government had no intention of slowing down new legislation.

"It's not a question of slowing down," he said. "But we have to prepare better and we have to explain more."

Some explanations, Barrett suggested, would have to be made to his own backbenchers.

"Our backbenchers are not like the previous government's backbenchers," he said. "Their backbenchers were orchestrated like a Greek chorus. But I admit there has been confusion and misunderstanding."

Opposition criticism that many NDP programs have been hastily conceived and promulgated as law were dismissed quickly.

"What are they against?" he asked. "Go through our programs one by one and you won't find one piece of legislation they would change. Except, of course, they have stated that if they were in power they would sell off Ocean Falls and destroy that town.

"But they wouldn't change Pharmacare, Mincome or the Autoplan. They wouldn't dare."

Interior job plight to get rush answer

Resources Robert Williams has pledged high priority to finding a solution to problems plaguing the Interior Lumber Manufacturers Association.

Williams made that promise Wednesday afternoon after discussing the situation, 2,000 men out of work and the threat of more lay-offs to come unless some relief on stumpage rates can be provided.

Williams said Al MacDonald, secretary-treasurer of the association, had presented a good case at the Wednesday meeting.

"I will be discussing the matter with the minister of finance this week," he said. "I am concerned about some of the immediate problems that are faced in the Interior and hope to have an answer to some of those problems within a week."

MacDonald said the 2,000 men now out of work in Interior logging and lumber operations represented too large a portion of the 12,000 person work force.

Williams said there were two methods of attacking the problem.

"One is what government might do to modify problems, or at least provide some relief, but the other is the question in relation to the pulp industry," Williams said. "And that's a matter that will require serious attention by us as well.

"While we might be discussing with finance in the immediate future the prospect of relief in the Interior section of the industry, we have to look seriously at the problems that the independent sawmillers are facing in relation to the major pulp mill companies. The prices they are receiving from chips all over the province, but especially in the Interior, is far below the value of the material."

MacDonald said one way the government could help would be to base immediate stumpage rates on the July average rather than on a three-month average. He said that would not eliminate interior problems," but it would help a lot."

Williams said there are also problems on the coast, but stressed they are completely different to the Interior crisis. He said the major companies on the coast were integrated, being in both logging, sawmillings and pulp, and their profits so far this year were matching the profits of 1973 which, he said, "was a bumper year."

Forest scene gloomy

VANCOUVER (CP) — A woodworkers union official Tuesday predicted mass unemployment in the B.C. lumber industry this winter.

"The industry has practically collapsed in the province, and we can't see any daylight," said Doug Evans, financial secretary of the IWA's Vancouver local.

Evans told Vancouver and District Labor Council delegates that more than 2,000 of the local's 6,500 members have already been laid off because of the sharp nosedive in lumber demand.

"Some operations are reduced to simply chipping whole logs and selling the chips to pulp mills. There are going to be masses out of work and we expect this gloomy picture to last right through the winter," he said.

Evans blamed the situation on the Liberal government in Ottawa for allowing the prime interest to rise above 6 per cent last year.

"The minute they allowed the banks to do that, mortgage rates went sky-high. With the present rate at 12 per cent, who can even think of buying or building a house? No wonder the housing market has collapsed," he said.

Evans said the federal government's 11 per cent tax on building materials and the provincial government's 5 per cent tax on top of that have also contributed to the drop in construction activity.

He called on the federal government to encourage low-cost housing and make money available at rates people can afford.

Minister defends Bail act

Attorney-General Alex Macdonald doesn't think the federal bail reform act needs changing, but that procedures leading up to the granting of bail do.

Macdonald made the statement Wednesday after criticism from some police officials that the new law makes it too easy for arrested criminals, particularly in drug cases, to remain free with or without bail pending their trial.

"I have already discussed implementation with Otto Lang (federal minister of justice) and we've expressed our concerns, but I'm not sure that the act which, it's true, is a very idealistic act, has anything wrong with it," Macdonald said.

"I think if we improve the procedures the objective of the act can be maintained and the objective of course is good. It's to see that innocent people are not incarcerated unnecessarily pending trial. And to make sure that there are as few arrests as possible and more summonses for citizens who are going to show up for their day in court."

happy birthday to us!
come and help us celebrate our
5TH Anniversary Sale
OPEN 10 A.M., 9 P.M. EVERY NIGHT INCLUDING SUNDAY
mandel FLOOR COVERINGS
ON DOUGLAS OPP WOODWARDS
382-8276

Guaranteed Investment Certificates
10½%
5 year term.
For details call 386-6178
FIDELITY TRUST
1070 Douglas Street #410
Member of the Canada Deposit Insurance Corporation

VICTORIA MEAT MARKET
625 JOHNSON ST. 383-9234
COMPARE-ANYWHERE-ANYTIME
Grain-Fed Prairie Beef
• PRIME RIB ROASTS LB. 1.19
• CROSS RIB ROASTS LB. 1.05
• RUMP ROASTS LB. 1.49
Poutry Features of the Week!
Fresh Killed
• BOILING CHICKENS Meaty, utilities. Lb. 33¢
• DUCKLINGS Tender young utilities lb. 99¢
Roast 'em and baste with an orange sauce.
STEAKS!!
Roast 'em and baste with an orange sauce.
• SIRLOINS Lb. 1.85
• T-BONES Lb. 1.89
• PORTER-HOUSES. Lb. 1.95
• RIB STEAKS Lb. 1.59
• ROUND STEAKS. Lb. 1.49
BOLOGNA By the chunk Lb. 49¢
WIENERS Bulk Lb. 59¢
• Ground Beef Lb. 87¢
• Ground Beef 1—30-Lb. Lots. Wrapped in small packages. Lb. 79¢
Check These Low Priced Fridge Fillers
• GARLIC COIL SAUSAGE, Lb. 99¢
• PORK NECK BONES, Lb. 29¢
• BEEF TONGUES, Lb. 79¢
• BEEF HEARTS, Lb. 79¢
• TURKEY LIVER Lb. 49¢
• PORK LIVER Lb. 59¢
• PORK SAUSAGES in 6-Lb. Boxes. Lb. 79¢
• OXTAILS Lb. 39¢
• BEEF KIDNEYS Lb. 49¢
• BEEF LIVER Lb. 89¢
• BREADED PORK CUTLETS Lb. 1.09
• POTATO SALAD Lb. 55¢
• LAMB CHOPS Lb. 1.19
• HAM STEAKS Lb. 1.19
• BACON ENDS Lb. 59¢
Sausage Meat, lb. 59¢
Lamb Patties, lb. 79¢
Spareribs, lean, meaty, lb. 79¢
FREEZER MEATS
• BEEF SIDES 85¢ Lb.
• BEEF HINDS 1.05 Lb.
• BEEF FRONT 69¢ Lb.
No Charge for Cutting, Wrapping and Freezing.
• Prices Effective Aug. 14-15-16-17, or while present stocks last.
• WE RESERVE THE RIGHT TO LIMIT QUANTITIES
Congratulations to Gordon Foster, 1030 Brock Ave., Winner of Our Weekly Free $20.00 Gift Certificate.

the Bay
HOME fashion event
TUNE IN A BARGAIN ON A BAYCREST! SOLID STATE COLOUR CONSOLE
The Bay's Home Fashion Event ends Saturday so if you are thinking about a full feature colour console, NOW is the chance you've been waiting for.
This is a full size solid state model with every feature you could want — including the reliability you can expect from the Baycrest name.
$699 Sale Price
Light Pecan finish
Full size 26" Spectra Brite III black matric picture tube.
Full size cabinet dimensions (39"Wx32"Hx25"D)
Full platform base, furniture styled console in warm Mediterranean veneers
100% Solid State chassis
One touch tuning controls 5 functions:
Automatic fine tuning (AFT)
Automatic Chroma control (ACC)
Customatic tint lock
Color and tint range lock
"instant-on" sound and action
Home Entertainment Centre, Fourth Floor Victoria
Where competitive prices are a policy, not just a promise.
DAILY STORE HOURS 9:30 A.M. TO 5:30 P.M. THURSDAY AND FRIDAY TO 9:30 P.M.
PHONE 385-1311. FREE CUSTOMER PARKING
Hudson's Bay Company

Final

TELEPHONE 383-4111
CLASSIFIED 386-2121

The Daily Colonist.

Vancouver Island's Leading Newspaper Since 1858

Some sun, high 65

Weather Details On Page 2

No. 70 – 116th Year | VICTORIA, BRITISH COLUMBIA, THURSDAY, AUGUST 22, 1974 | 15 CENTS DAILY 20 CENTS SUNDAY

Barrett bids for bonds, bares Columbia 'bungling'

By JIM HUME
Colonist Reporter

The B.C. Hydro prospectus to raise $100 million for dams and allied hydro projects on the Peace River will be on its way to New York within two weeks, Premier Barrett said Wednesday.

At the same time the premier said the prospectus would be released to the public "and for the first time everything about Hydro will be known publicly."

Barrett was asked for reaction to recent criticism by Opposition Leader William Bennett of alleged financial bungling by the NDP government.

"The Columbia River Treaty was the biggest financial disaster in the history of this province," he answered. "We are going to be short $400 million because of that disaster."

Details of that Sacred "financial disaster" will be in the prospectus, Barrett said.

"It will reveal the details of where we are at now in terms of the costs we face, and what we inherited from the bungling of the Columbia River Treaty," Barrett said. "It is an acknowledged fact that there was over $400 million lost and frittered away because of the incompetence of the former administration . . . and every single taxpayer in this province should recognize seriously the impact of that bungling."

Barrett said the $400 million "is the money well above the cost in terms of what we've had to pay as taxpayers to complete the deal. You remember the famous speech by the former premier (W. A. C. Bennett) saying 'nothing is freer than free'? That little speech cost us $400 million."

Asked if his government had made any mistakes, in its financing programs to date, Barrett answered: "We haven't made one single error in financing in Hydro, and all the information will be there in the prospectus. We've had to clean up the mess and tell exactly what the mess was from the Columbia Treaty."

The premier said the $100 million the government is now seeking would be in the form of a long-term loan.

The premier said Social Credit had also displayed incompetence in handling natural gas exports.

"We have doubled the price of natural gas to the Americans because Social Credit was practically giving it away," he said.

● Barrett foresees short fall session. Page 35

From A-G

Strong plea: stop hitching

Attorney-General Alex Macdonald has issued a personal appeal to teenagers to stop hitch-hiking.

Macdonald made the appeal Wednesday following a report from Vancouver police listing 24 cases of rape and indecent assault in the past six months. Macdonald said each of the cases originated with a hitched ride.

"Girls hitch-hiking along streets and highways are playing a form of Russian roulette," Macdonald said. "Everytime their extended thumbs coaxes another lift, they are in effect pulling the trigger on their personal safety."

Macdonald said that while scores of rapes and assaults are being reported following hitch-hiking pickups "this represents only 12 to 15 per cent of the actual number of incidents which occur. The other victims, for wide variety of reasons, just refuse to report a sex attack to the police."

□

Feminists inciting more rape

TORONTO (CP) — Women's liberation groups may be contributing to the incidence of rape by discussing the issue widely, Kurt Weiss, a West German sociologist said Wednesday.

Weiss, of the University of Saarbrucken, told a session at the World Congress of Sociology that women's liberation activists are increasing awareness of rape among potential rapists.

But Renee Kasinsky of the University of Calgary sociology department said it is unfair to blame women's liberationists.

Rape is a sensational issue which attracts a great deal of media attention, she said.

Both sociologists agreed the rape problem is aggravated by the male image in North America. Men are supposed to be aggressive and dominant, they said.

Skiing boats crash, 2 die

KINGSBURG, Calif. (UPI) — Two young women — driver and passenger of one boat — were killed Wednesday when two speedboats towing water skiers crashed head-on at a bend in the Kings River.

Stevens:

Hopes for a treaty a 'carrot on a stick'

Fish union chief:

'Go it alone' on 200-mile sea zone

Munro:

Agreement won't solve local problems

CARACAS (CP) — British Columbia's salmon and halibut fishermen think Canada should unilaterally declare a 200-mile economic zone off the Pacific Coast instead of waiting for a future United Nations conference to work out a global ocean treaty, a labor leader says.

Homer Stevens, president of the 7,000-member United Fishermen and Allied Workers Union and a member of the Canadian delegation to the third UN Law of the Sea Conference in this Venezuelan capital says any delay in reaching international agreement may be disastrous for his province's fishery.

Stevens said in an interview that even if a treaty is agreed upon at a 1975 conference it might take years for ratification by the Soviet Union and Japan, whose vessels now fish to within 12 miles of the B. C. coast.

J. Alan Beesley, Canada's chief negotiator here, has said the present conference, which ends next Thursday should be viewed as a success because it set the stage for an agreement by next year on a treaty covering use and protection of the oceans.

Beesley says he believes that Canada will gain management control of all fish and mineral resources within a 200-mile zone under the treaty.

But Stevens says such hopes are viewed by B. C. fishermen as a "carrot on a stick." He said it is likely fishermen in the Atlantic provinces felt the same way.

B. C. salmon fishermen, whose average earnings run about $7,500 during the four-month season, are especially fearful because the fish they catch range far into the North Pacific where even a 200-mile zone would not protect them. Canadian salmon are caught in the area by Japanese and American fishermen.

Unlike Atlantic salmon, the fish die after they return to the Canadian rivers of their birth to lay eggs.

Canada has proposed that only the country of origin be allowed to harvest such species, except those found in the coastal waters of another country which has made a bilateral arrangement with the species' home country.

But the salmon question has received little attention at the

Continued on Page 2

Just out of reach

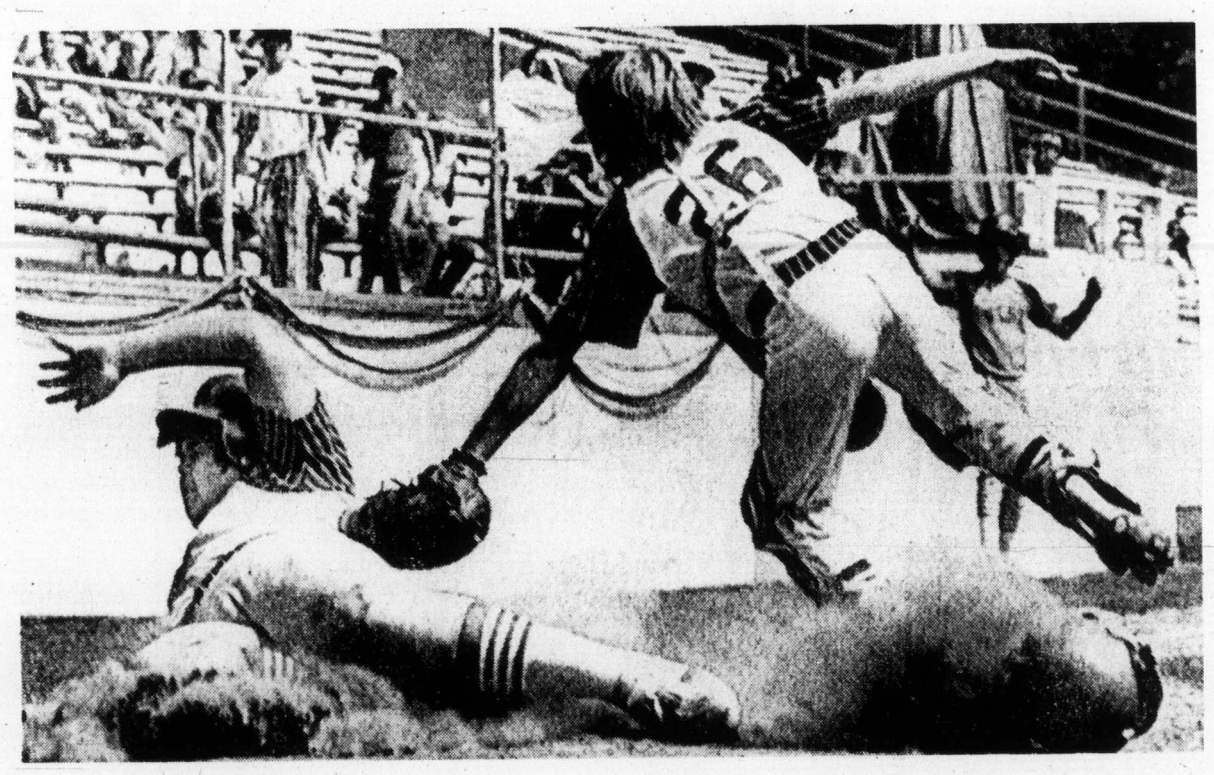

— AP

Leaping attempt to make tag at home plate is made by Guyle Cornett of 853 Rockheights, catcher of the Esquimalt - Victoria West team representing Canada at the Little League world series at Williamsport, Pa. Play came in fourth inning of Wednesday's game won by Red Bluff, Calif., 3-0, and shows pitcher Mark Keluche sliding under tag attempt. It was the beginning of a three-run rally by the Californians which knocked the Canadian team into the consolation round of the eight-team tournament. (Story on Page 14.)

Rival Cypriot chiefs closer to talking

Reuter, UPI

NICOSIA — Diplomatic efforts to get Greek- and Turkish-Cypriot leaders talking again in a new peace effort appeared Wednesday to have made some progress.

Informed sources said President Glafkos Clerides and the leader of the Turkish-Cypriot community, Rauf Denktash, are expected to meet within 48 hours to discuss humanitarian problems arising out of the Cyprus conflict.

It was not disclosed whether the two men — friends from boyhood days — would also discuss political matters, but the sources said this was almost certain.

British High Commissioner Stephen Olver has been closely involved in behind-the-scenes diplomacy as the ceasefire in Cyprus, now in its fifth day, seemed to be holding.

The British view is that communication must be set up between the two sides if there is to be progress towards a settlement.

Olver, who has already had talks with Clerides, said Wednesday night he expects to meet Denktash soon.

The refugee problem is bound to figure high in any talks between Clerides and Denktash.

It is estimated that possibly one-fifth of the total Greek-Cypriot population has taken refuge in areas not overrun by the Turkish army. Many thousands of Turkish Cypriots are also refugees.

But Denktash said Wednesday the 200,000 Greek Cypriots who fled their homes during the Turkish army advance will not be allowed to return until after an overall peace settlement had been reached.

Clerides has said one of the main conditions of any settlement must be the return to their homes of Greek-Cypriot fugitives, under the protection of the United Nations.

Denktash said the "Turkish Republic of Cyprus" would be established in the northern third of the island now held by Turkish troops unless Greece agrees to negotiate a Turkish proposal for a semi-autonomous federal system to govern Cyprus.

Clerides retorted that the proposal was a fraud designed to "mask Turkey's real inten-

Continued on Page 2

Canadian stabbed in Cyprus

NICOSIA (CP) — A Canadian soldier, stabbed while checking a reported incident of looting here Tuesday night, has undergone surgery for abdominal wounds and is reported by authorities as in good condition.

He was identified Wednesday as Pte. Joseph Daniel Santerre, 19, of Sherbrooke, Que., a member of the Canadian Airborne Regiment based at Edmonton.

Santerre, described as seriously wounded, was stabbed after he left a United Nations observation post in the Nicosia area to investigate noises in a nearby building, Canadian military officials said. Looting was suspected.

An investigation into the attack, which occurred on the Green Line separating the Turkish- and Greek-Cypriot communities, is continuing.

Santerre was flown to the British military base hospital at Dhekelia for surgery.

Kennedy fails to bend vets on amnesty stand

CHICAGO (UPI) — Senator Edward Kennedy Wednesday told the Veterans of Foreign Wars he thinks they were "in error" in rejecting President Ford's plea for leniency for men who refused to serve in Vietnam.

Angry veterans jumped to their feet and shouted, "No, no, no" when the Massachusetts Democrat asked if they had "faith enough to be generous and the strength to be, as he (Ford) said, lenient."

Kennedy, departing from the text of a speech prepared for the VFW convention, scolded the veterans for passing a resolution Tuesday restating their total opposition to any form of amnesty. On Monday, Ford asked the group to join him in considering leniency for the thousands of young draft dodgers and deserters who face criminal prosecution if they return to America.

"It was wrong to turn him down without even hearing his proposal in full," Kennedy said. "I believe it was wrong for this great gathering to be the first to turn against him.

"In the action you took, I believe that you were in error."

Despite the angry outburst during Kennedy's speech, the veterans applauded politely as he finished, and VFW commander Ray Soden told him, "We can disagree, Senator, but we will never be disagreeable."

In a news conference prior to the speech, Kennedy said he thinks Ford's first week in office "has been excellent. I don't think he's missed a beat."

He said if Ford is able to deal effectively with inflation "he would be extremely formidable for anyone to unseat" in 1976.

Inside

Chilean oil spill vindicates Canada — Page 3

French find lost city — Page 11

Crime fighter dies in crash — Page 16

Sociologists told older means young — Page 20

	Page
Background	5
Bridge	39
Classified	37-46
Comics	34
Crossword	40
Entertainment	16
Family	25-28
Finance	6, 7, 9
Horse Happenings	12
King Fisherman	21, 22
Marine Calendar	32
Names in the News	30
Sport	14, 15, 17, 18
Television	38

Grain shutdown close

VANCOUVER (CP) — A shutdown of the grain handling industry here appeared imminent as two of five elevator companies here were expected to announce layoffs this morning.

The grain workers union said Wednesday it will consider any layoffs as a lockout and put up picket lines.

The federal government has vowed to legislate a settlement if necessary to halt any work stoppage.

Labor Minister John Munro and Otto Lang, minister responsible for the Canadian Wheat Board, were unsuccessful in resolving the dispute earlier this week when they met top company officials in Saskatoon. A further meeting has been scheduled for Monday.

The union has accepted a conciliation report of Dr. Neil Perry, but the companies have not, calling it highly inflationary. They maintain it would cost them 61 per cent over two years.

Stripper sticks to metier

Inmates get jail break

MATSQUI (CP) — Professional striptease made its once-in-a-life-time debut at B.C.'s Matsqui prison recently.

The inmate audience was enthusiastic and the visiting Vancouver stripper, who dances under the stage name of Yolanda, got carried away in the roar of applause.

Right down to — but not including — her G-string.

Yolanda was performig as part of an entertainment program arranged throuh the medium security prison's recreation department.

Doug McGregor, acting regional penitentiary director, said the arrangers were aware that one of the performers was a stripper, but an agreement had been made there would be no stripping.

The agreement went out the window in the contagious enthusiasm of the moment.

"Suddenly she got carried away," McGregor said. "There wasn't much we could do."

He said the group of inmates, whose usual Sunday entertainment ranges from brass bands to church choirs, conducted themselves like gentlemen.

The Daily Colonist.
(ESTABLISHED 1858)

SECOND NEWS SECTION VICTORIA, BRITISH COLUMBIA, THURSDAY, AUGUST 22, 1974

Home of dreams degenerates into nightmare

By STEPHEN BREWER
Colonist Reporter

When Pat Gordon and her family moved into their new home at 4031 Lakehill, Saanich seven years ago, it was a dream come true.

Now that dream has become a nightmare.

And Saanich municipality is responsible for the change, Mrs. Gordon said in a telephone interview Wednesday.

Since the municipality pushed through a dirt road near her home about two years ago, she said, she has watched the foundation of her house crack, her chimney crumble and her children and others playing in an area she described as a death trap.

The road, she said, is used as a service access to link the municipal works yard to Borden Street.

The surface is unpaved, sending clouds of dirt and dust billowing into her home — a scant 10 to 15 feet from the road — and ending any outdoor use of her family's dwelling.

The constant passage of heavy trucks and machinery so close to the house for the last two years has caused the foundation to crack and the chimney to crumble, she said.

But the structural damage to her house is not Mrs. Gordon's only complaint.

The municipality — which owns the lot adjacent to her own — has used the land as a sort of overflow area for equipment and materials which won't fit into the works yard.

There is a pile of sand at least 20 feet high, she said, sitting in the middle of the lot.

Since there is no fence to keep children off the property, she is afraid youngsters will use the sandpile as a play area.

And that, she said, could lead to tragedy.

The sand is loosely piled and a child digging in it could conceivably be buried and smothered, the woman added.

She said she had been complaining about conditions at the site for years and had finally been told, early Wednesday, the municipality would fence the property, plant some trees to landscape it and oil the dirt road.

But that won't fix her foundation, her chimney, or eliminate one of her chief complaints.

The land in question, she said, is zoned single-family residential.

"Under what authority does the municipality use it as an industrial site?" she demanded angrily.

"They wouldn't let a private company get away with it."

Mrs. Gordon "has a legitimate complaint concerning the nuisance factor" created by the road, Saanich public works committee chairman, Ald. William Noel, said Wednesday.

He confirmed "immediate action" was being taken to abate the nuisance created by the road — in the form of the landscaping, fencing and oiling promised Wednesday morning — and said council would investigate the complaint about structural damage to the house.

$221,850 to soothe residents

Victoria city council has authorized the spending of $221,850 to improve the traffic flow on Finlayson, thus ending a controversy which had residents on that street up in arms earlier this year.

The money will be spent to widen Finlayson between Cook and Quadra, improve the Cook-Finlayson intersection and complete the Finlayson extension between Cedar Hill and Doncaster.

The Cedar Hill-Doncaster stretch is in Saanich, but the city is prepared to pay for the necessary work ($28,000) if Saanich agrees to the work going ahead.

The widening of Finlayson between Cook and Quadra involves construction of two 11-foot traffic lanes and one eight-foot parking lane.

Earlier this year, city council decided to close Finlayson to traffic, but was deluged with protests from angry citizens who demanded the removal of the barricades.

Following a period of heated public debate, council decided to widen the street to make it safer for traffic. The approval of the necessary expenditure simply confirmed that policy decision.

Plane lands on belly

A flying visit to Victoria had a rough landing Wednesday when, at 11:20 a.m., a two-engined Beechcraft Baron made landing with retracted wheels at Victoria International Airport.

The occupants, a Portland man who is owner-pilot, and his wife were uninjured. Sidney RCMP and airport officials said the plane suffered damage only to the propellors and flaps. Apparently the mishap was due to an oversight, not mechanical failure.

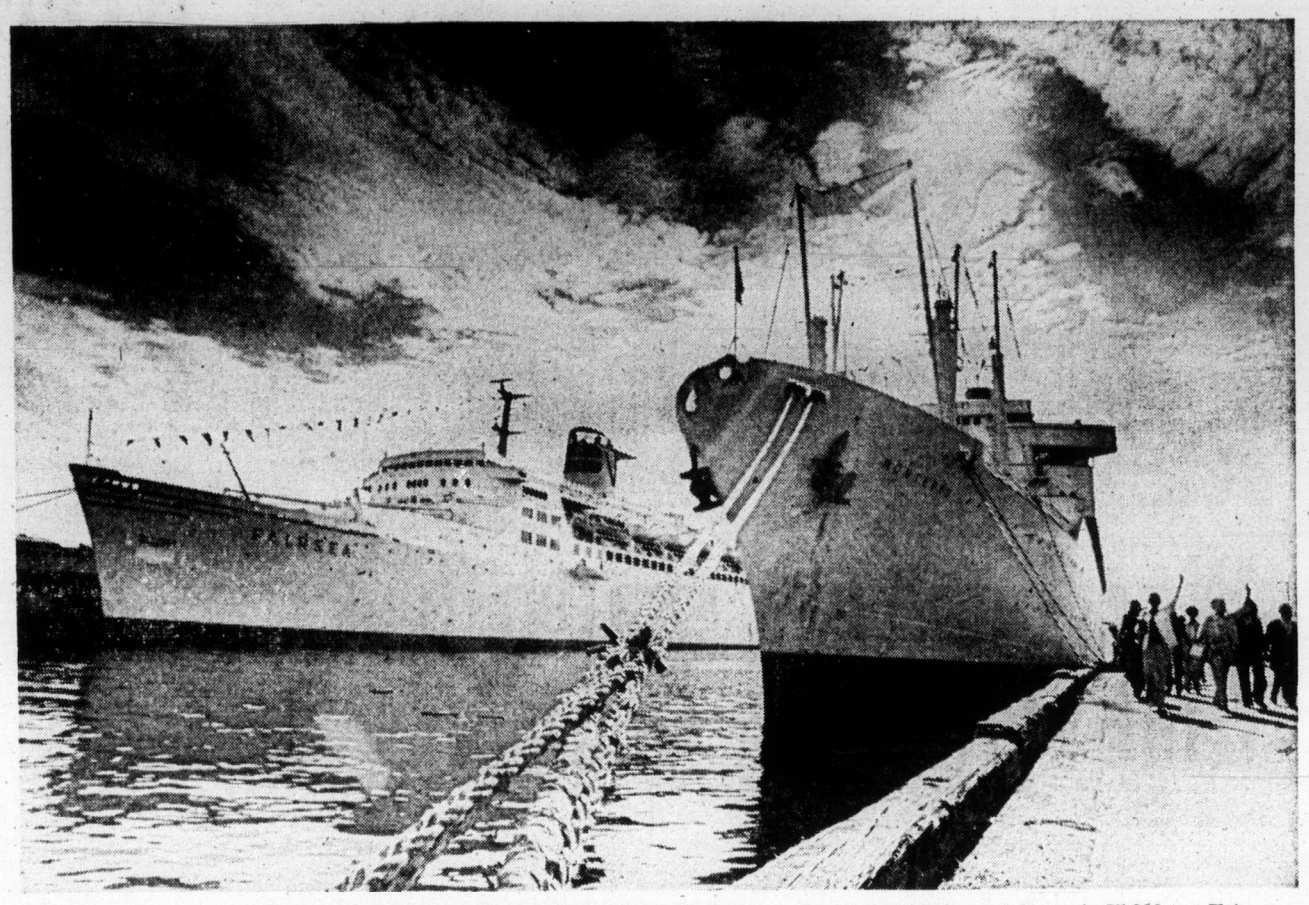

Sunbreak Late afternoon sun Wednesday breaks through cloud to highlight two visiting cruise ships at Victoria's Ogden Point docks with sunshine. Matson Line's 20,000-ton Monterey sailed from its berth at 6 p.m. for Alaska and Simtar's 25,000-ton Fairsea is scheduled to continue her Alaskan cruise at 1 p.m. today.

Cocke to announce site soon

Acupuncture for Victoria

One of Victoria's major hospitals will have an acupuncture clinic in operation in the near future, according to Health Minister Dennis Cocke.

Cocke said Wednesday a second unit would be located at Vancouver General Hospital, but declined to say whether the Victoria clinic would be located at Royal Jubilee or Victoria General.

"One of the major problems has been in locating trained personnel," Cocke said. "That's why there has been a delay for almost a year. But we do have some highly qualified people with a year of training behind them now and we should be ready to go in a very short time."

The acupuncture clinics will be supervised by qualified physicians and surgeons.

Asked if there were any developments in negotiations with the Capital Region Hospital Board for establishment of a superplanning board for hospital construction and development in the region, Cocke replied: "We have agreed on the direction we are going."

Cocke said he was becoming increasingly concerned with delays in hospital construction because of rising costs.

"We were preceded in office by a very conservative administration," he said. "It was their decision not to build in major centres, including Jubilee, and they left us with an awful load."

Despite rising costs, Cocke said no consideration was being given to changing the 60-40 cost sharing formula now in operation. Under that system the provincial government pays 60 per cent of the capital costs and regional district pays 40 per cent.

He added that his major concern was with spiralling operating costs.

Cocke also stated that, as part of providing comprehensive health services for the people of B.C., he had recently instituted a survey to determine the main health problem areas in the province.

Headed by Dr. E. I. Signori of the University of British Columbia, the 10-member study team will interview workers in forestry, fishing, mining and construction to compile data which, Cocke said, "could be very useful to us in the development of comprehensive preventative health programs."

Casey rites Friday

Funeral services will be held at 3:30 p.m. Friday in Sands Mortuary for former Saanich reeve Joseph William Casey who died Tuesday at the age of 79.

The former reeve retired in the late 1950s from B. C. Electric. He had operated garages in the city before 1917 when he joined the company for which he was Vancouver Island line superintendent for many years.

He entered municipal politics in 1928 when he ran unsuccessfully for Victoria city council. In 1946 he moved to Saanich and the following year ran successfully for a councillor's seat.

In 1949 he was elected reeve and held that post until 1955. He is credited with getting the municipality a drainage and sewerage system.

In 1957 he tried his hand at federal politics in an unsuccessful bid for the Socred nomination.

Casey was appointed Royal Jubilee Hospital's first senator in 1968 in recognition of 15 years of service on the board.

He was chairman of Greater Victoria Water Board and Victoria-Saanich parks and beaches committee in the early 1950s.

His family, originally called Caissiey, came from Quebec. Casey was born here in 1895 and attended Kingston Street and South Park schools.

He was a member of the Capital City Lodge No. 61, Knights of Pythias.

He is survived by his wife, Margaret; two sons, Elwood and Raymond; a daughter, Mrs. Viola Barnswell, and five grandchildren, all of Victoria.

Rev. W. E. Greenhalgh will conduct the funeral.

Foodmen fuming over hiring hobbles

By LORRAINE ATHERTON
Colonist Reporter

The restaurant, hotel and liquor industry continues to be "quite hostile" toward B.C.'s new Human Rights Code, Don Bellamy, managing director of the B.C. region of the Canadian Restaurant Association, said Wednesday.

And he predicted that the region's board of directors will ask the government to exempt the industry from prohibitions in the code against sex discrimination in employment.

Human rights director Kathleen Ruff will attend a meeting of the directors in Ashcroft, on Sept. 4.

Bellamy and Ms. Ruff met Monday to discuss the code's ban on sex discrimination in job advertisements and its effect on the industry.

Bellamy requested the meeting after several restaurant operators complained to him about letters from Ms. Ruff's office asking them to change job advertisements for waitresses.

Last week, some restaurant owners in Victoria tried to satisfy Ms. Ruff by advertising for waitress-waiters, then adding that employees must wear dresses.

Bellamy said the main objection of the operators to the code was that "it takes away their right to hire who they want."

Discrimination on the basis of race, color, or creed is not a problem, he said, "but boy, when it comes to the sex angle we're really in a spot. Some parts of the industry are geared specifically to one sex or the other."

He added that the restaurant industry has been gradually changing its hiring policies, employing males in traditionally female jobs and vice-versa.

Discrimination in hiring has been illegal since 1969, but the new code plugs a loophole which permitted discriminatory job ads.

The code also provides a budget for the human rights branch and gives it authority to initiate legal proceedings against employers without a written complaint, and penalties up to $5,000 for violations of the code.

Ms. Ruff expects the code, approved by the Legislature last October, to be proclaimed this September.

Empress staff votes strike

Workers at The Empress voted 97 per cent in favor of strike action to back up contract demands in current negotiations with CP Hotels, spokesman for the Transport Workers Union hotel division said Wednesday.

But no strike notice will be served on the hotel unless mediation talks slated for Sept. 3 fail to bring about an agreement, the union's area representative, Jim Greely, said in a telephone interview.

Greely said 360 ballots were cast in the voting. The hotel employs more than 400 union members.

Union demands in the dispute have not been made public and both sides have agreed not to discuss the negotiations publicly. However, the union is reported to be seeking a $2 an hour wage increase.

Jubilee to run combined facility

Vets' staff to switch

All permanent employees of Veterans' Hospital will be absorbed in the staff of Royal Jubilee Hospital when the 270-bed federal hospital becomes part of Royal Jubilee at midnight Sunday.

The agreement transferring the federal hospital provides that all employees with "continuing employment status" in the federal civil service will become part of Royal Jubilee staff.

Margaret Barraclough, Jubilee's personnel director, said Wednesday the approximately 360 fulltime employees at the Veterans' Hospital—to be renamed Memorial Pavilion after the transfer — will be taken on staff without loss of seniority or pension benefits.

Former Veterans' Hospital staff will have the choice, she said, to remain in the federal government pension plan, or transfer their contributions and service to the municipal superannuation plan with all pension rights intact.

People employed by the veterans' affairs department on a casual basis for relief work are not included in the transfer agreement, Miss Barraclough said.

The integration of the two hospitals will bring the total Jubilee's staff to almost 1,800 and makes it the second largest hospital in the province with about 1,000 beds.

"We will need that number of employees," she said, adding the Veterans' Hospital hasn't been run full capacity.

The Jubilee's day-surgery program, where patients are operated on and released the same day, will be transferred to Memorial Pavilion where 100 of the 270 beds will be available for general community use. The 170 beds will continue to be used for veteran care.

Although the two hospitals become one Monday, L. J. Glassford, Jubilee board vice-president, said many details still have to be worked out.

OUR OWN ST. GEORGE

Lawrence Pollen of Arabia amid battle's carnage: 'There's nobody left to kill, all dragons slain'

By HUBERT BEYER
Colonist Reporter

Victoria Mayor Peter Pollen gives the impression these days of Lawrence of Arabia who, when asked why he sat crying among the carnage following a battle, said, "There's nobody left to kill."

When Pollen was elected mayor about three years ago, he was facing numerous adversaries.

Developers, who had had a free hand until then, were to be curtailed in their "rapacious entrepreneur" activities, he warned.

He was committed to revising the city's zoning policies, reducing building densities which had previously resulted in what the mayor called development "monstrosities."

Three years later, Pollen has slain the dragons who, in his opinion, stood in the way of orderly development.

The Reid Centre controversy is resolved. J. A. Mace is no longer active on the Victoria development scene.

Zoning densities have been drastically reduced, virtually outlawing buildings higher than 14 stories.

One of the most advanced sign bylaws has been passed, eliminating billboards, roof signs and third-party advertising signs within another 12 months.

The Inner Harbor has been taking on a new look. The Ocean Cement site is vacated, the Imperial Oil station will soon disappear, the Lower Causeway has become a reality.

The list of Pollen's achievements is impressive. A new spirit has been introduced in Victoria, a spirit of humanizing the city. The mayor's plan to convert part of Government Street to a semi-pedestrian mall is one manifestation of this new spirit.

But now, the mayor appears to be convinced that his role is played out. His major ambitions realized, Pollen seems prepared for his exit from the political stage.

His activities are now directed toward "cleaning up" the odds and ends. The Crystal Garden is one of the items he seems to want to dispose of before he steps down as mayor at the end of his second term next year.

There are, however, those on city council who claim that Pollen fails to recognize the biggest threat the city has ever faced.

That threat, they say, is the provincial government with its ever-growing civil service.

One of the aldermen taking this stance is Sam Bawlf. He is trying to make a case for his belief that the provincial government will jeopardize every achievement council has made during the past three years.

The threat posed by Mace, Reid and other developers in the past, Bawlf says, is child's play, compared with the havoc provincial interference will bring about.

If Bawlf is right, Pollen has, indeed, failed to deal with the city's major threat.

The mayor is advocating a more conciliatory relationship with the province. Bawlf appears to be eager to take on Premier Barrett and his government.

Bawlf uses an impressive array of figures to back up his claims. He says the provincial government's plan to build more than one million square-feet of office space in Victoria in the next three years will cause a virtual breakdown of the city's zoning pattern.

This massive increase in the city's office floor space from 2.4 million to 3.4 million square-feet, he says, will result in a complete monopolization of the construction industry in the city.

Industry's capability to deliver the required government office space, he says, will be taxed to its utmost, leaving nothing for the private sector.

Not only will existing businesses be replaced, but there will be no space for them elsewhere, Bawlf claims.

The influx of "office floor-space activity" will trigger a related influx in automobile traffic, over-taxing the city's traffic capacity.

The existing sewage, parking and recreation facilities, he says, will be totally inadequate.

Above all, Bawlf fears the city will be incapable of dealing with the problems because of a lack of funds.

The provincial government pays only 15 mills in property tax for all its holdings. The regular mill rate is about 75 mills, with 40 mills going to the city and the remaining 35 mills to the school board.

Because of the province's failure to pay the going mill rate, Bawlf says, the city is losing $1 million a year and will lose more in the future.

To date, Pollen hasn't commented elaborately on Bawlf's arguments. The mayor said recently that he wants to patch up relations with the province. Bawlf says that's impossible, unless the city submits to the provincial treatment without resistance.

Pollen and Bawlf have so far not come to an open split over their opposing views, but that may soon happen.